20-PAGE SUPPLEMENT

ROYAL VISIT EDITION

SPECIAL PICTURES

The Home Paper
Telephone B 3131

Victoria Daily Times

Weather
Unsettled Tuesday
Details, Page 5

VOL. 118, NO. 250 ** VICTORIA, B.C., MONDAY, OCTOBER 22, 1951 —48 PAGES PRICE DAILY, 5 CENTS SATURDAY, 10 CENTS

ROYAL PAIR CAPTURES CITY

Sun Beams Fairyland Approval

Princess Elizabeth and the Duke of Edinburgh stepped ashore into a veritable fairyland setting in Victoria Sunday afternoon.

As though it had been stage-managed, the setting sun broke through angry storm clouds just as H.M.C.S. Crusader poked her nose into the Inner Harbor.

It threw a golden glow, almost unreal, over the entire harbor front. A brilliant rainbow in the east framed the Empress Hotel for the Royal couple's first view of the city. It seemed the heavens had thrown a giant spotlight on the scene.

LIKE A HALO

"Like a halo for the Princess," one elderly woman on the causeway described it.

Victorians who had waited as much as three hours in intermittent rain for the Royal couple were almost overawed by the spectacle.

But a swelling cheer broke out over the waterfront just before the army started the 21-gun salute from a battery on Belleville St.

Between 50,000 and 60,000 people lined the mile-and-three-quarters route from the dock to Government House. At some points people were lined six and eight deep, and only in the section of Fort between Quadra and Vancouver were there vacant spaces on the sidewalk.

Perhaps reacting to the reports of rowdy welcomes in the East, Victoria's crowds were orderly, but enthusiastic. Most noticeable was the sheer jumping for joy of 'teen-age girls who were everywhere through the throng.

EXCITED HUSH

Cheers rang from the curbs in anticipation of the approach of the Princess and the Duke, but when they were at close hand, an excited hush seemed to fall over the throngs.

To the murmuring welcome, the Princess and Prince smiled and waved acknowledgement.

The strange, bright light marking the arrival of the destroyer bringing them from Vancouver under escort of three other navy ships, caught the paddles of two Indian war canoes in the Inner Harbor to greet the warship.

The Crusader tied up exactly on the dot of 5 as scheduled.

Lieutenant-Governor Clarence Wallace and Mrs. Wallace, with Premier and Mrs. Johnson and Mayor and Mrs. George went aboard to welcome the royal couple.

A cheer welled up along the harbor front as the Princess, walking beside the Lieutenant-Governor led the official party to the dock.

MOVE CAMERAMEN

As photographers moved in to snap their pictures, onlookers in the rear ranks shouted their disapproval and red-coated R.C.M.P. officers shooed the persistent cameramen away.

Walking toward the naval royal guard which she inspected, the lovely woman who some day will be Queen appeared to some to be a trifle self-conscious. She didn't smile for several minutes, but had a good chuckle at something said by Lieut. E. D. Robbins, in charge of the smart guard.

Prince Philip was the first to acknowledge the crowd's applause with an easy wave. This fired the crowd's enthusiasm ever more and they responded with a resounding ovation.

Two little girls, standing only a few feet from the Royal couple when they walked toward the

(Turn to Page 2)

Mayor George Presents Civic Officials

Princess Gives Warm Thanks To Canadians

Princess Elizabeth has been touched by the warm welcome given her and her husband by Canadians.

Speaking at a state luncheon today in the beautifully decorated main dining room of the Empress Hotel, she told a huge gathering of provincial and local dignitaries—and the whole of Canada through a nation-wide broadcast—just how much she has been impressed by her visit here.

The full text of her address follows:

"It gives me great pleasure to stand here in Victoria, the provincial capital of British Columbia, named after my great-great-grandmother, and I thank you for your words of welcome addressed to me and to my husband this morning at the Parliament Buildings. I will certainly convey your message to my father, The King."

(She referred to the Premier's message contained in the illuminated address delivered at Parliament Buildings.)

"With my arrival here my first westward journey across Canada has ended and before turning eastward again I am able to reflect for a moment upon what I have seen.

TREMENDOUS EXPERIENCE

"This journey has indeed been a tremendous experience.

"I have seen the splendid panorama of this broad land unfold before me, the older cities and the great manufacturing centres of the east; the rich, but as yet undeveloped northland of Ontario; the vast grain-growing areas of your three prairie provinces; the Rocky Mountains; and the beautiful scenery of your Pacific Coast.

"This panorama of nature and human achievement has been magnificent, yet it has been eclipsed in my mind by another revelation. And that is the warmth of the welcome we have received from the men, women and children of this great country.

"I can find no words to tell you how deply I have been moved, day by day, by the reception given to me and to my husband in your great cities and in your smaller communities. The faces and voices of many thousands of your people have touched us both profoundly.

"And now we have come here to Victoria on Vancouver Island where we are looking forward to spending two or three days of

(Turn to Page 2)

Prince, Princess Get Vociferous Welcome

Victoria opened its heart today to the gracious young lady who will one day be Canada's queen.

Thousands upon thousands of flag-waving adults and children thronged the streets as Princess Elizabeth and Prince Philip drove to City Hall to receive an official welcome.

Despite a chilly wind they drove in an open car and the waiting crowd forgot discomfort in a spontaneous surge of enthusiastic cheers.

From City Hall, the Royal couple went to the Legislative Buildings for the province's welcome, then to Thunderbird Park to see Indian dancers, and finally to an official luncheon at the Empress Hotel.

In front of City Hall people assembled before 9 in the morning to get good places.

So thick were the people on the sidewalk that a store plate glass window was broken by the surging mass.

On the curb sat children and old people wrapped in blankets to keep warm.

As the Royal car drew up at the entrance of the City Hall a loud cheer went up. The spirit of the welcome was such that Princess Elizabeth and Prince Philip appeared to be touched.

Civic Veterans Form Guard

As they stepped out of their car they were greeted by a guard of honor of civic employee veterans.

In the council chamber they captivated the audience with gracious smiles, they bid good-bye and the council chamber rocked with applause.

They offered their hands in friendly fashion and the Duke detained more than one alderman a moment, with an interested query.

Kilted Pipers Ian Duncan and Jim Marrs preceded the Royal visitors up the carpeted stairway and corridor, which was latticed with roses.

They halted before the Chamber and the Princess, clad in her now-famous Edinburgh green velvet fitted coat with stand-up collar, cloche hat of the same shade and brown accessories, entered.

On her lapel was the diamond maple leaf brooch given her by the Queen. She wore small pearl earrings.

Mayor Percy George escorted the Princess, follower her into the Chamber. Then came the Duke with Mrs. George. The Royal couple then stood together in front of the dais which was banked with fern and great baskets of mauve and white chrysanthemums.

The Princess held her suede-gloved hands waist-high, one thumb gently rubbing the other.

"It is indeed with sincere pleasure and yet with a deep sense of humility, that I am privileged to say a few words as a preface to the illuminated address of welcome," said His Worship.

'Most Genuinely Happy'

"The elected representatives and citizens of Greatr Victoria are all most genuinely happy and thankful that His Majesty, our beloved King George, is making such wonderful progress in the recovery of his health.

"May the Benign Influence of the Infinite Wisdom ever continue to be upon our Most Gracious Majesty, is our wish and prayer," concluded the mayor.

He then read the illuminated address and presented a royal-blue leather covered album of photographs of Victoria. The Princess smiled her thanks as she held it a few seconds and handed it to her aide.

Reeves of the four municipalities with their wives, aldermen of Victoria and their wives, chairman of the school board and his wife and Miss Elizabeth Dolman, May 24th queen were then presented, as 125 guests looked on from the public gallery.

"Are you a lady alderman?" asked the Prince of Ald. Margaret Christie, she confided later.

"When I replied yes, he asked me how I stood up against all the men?

"How do they stand up against me," was her reply.

Ald. William Pinfold had especial interest in the presentation, since he had met Princess Elizabeth at a tea at India House, London, three years ago, when he was with a B.C. trade delegation.

"The Prince asked me what I did when I was not working as an alderman," said Pinfold. "I told him I was retired."

There was a word also for Victoria's youngest alderman, Bob Macmillan.

"The Duke asked me how long I had been an alderman. I told him a very short time but rather too long for some of the aldermen. He asked again how long."

"He seemed to want to talk," said another.

"She has a beautiful smile when she smiles," said still another guest.

The Royal visitors signed the city's book and the mayor indicated the signature of the Princess' mother and father in another book. They signed simply "Elizabeth," "Philip," with the same pen and at the same table used by the King and Queen.

Said Mayor George: "The Princess told me on the way downstairs that the reception was 'very lovely.'

"She also asked how long I had been mayor and if she would be seeing me again," said the mayor. "I replied at the luncheon."

It was when the Royal couple stepped out of the City Hall that the people went wild with enthusiasm. They shouted, screamed, pushed and shoved to get near the Royal couple.

One old, tottering lady showed surprising strength by pushing out of her way an R.C.M.P. official who blocked her view.

Police struggled to keep the masses in check. Then someone started to sing "There Will Always Be An England." The rest of people surging near the Royal car took up the song.

Prince Philip gave a hearty laugh. He began to shout something to the people crowding around the car. His words were drowned by the shouting and cries.

Before stepping into the Royal car, Princess Elizabeth shook hands and spoke a few words to James Stothard, in charge of the guard of honor of veteran civic employees who stood outside the entrance of the City Hall. He was introduced to Her Royal Highness by Mayor George.

Stothard, R.C.M. of the "Fighting First" of the Canadian Scottish Regiment overseas in Second World War, was asked by the Princess about the medals he wore.

Her Royal Highness

ROYAL PAIR MAY DELAY TRIP TO EAGLE CREST

Princess Elizabeth and Prince Philip probably will drive up-island to Eagle Crest on Wednesday morning instead of Tuesday.

This was indicated today, although no official announcement was made since the royal couple's plans for the next three days are strictly their own.

It is likely a formal statement will be made tonight so that people of up-island centres will know when to watch out for them.

Section Of The City Hall Crowd

In The TIMES

Bridge Column	24
Classified	24
Coleman	8
Comics	22
Editorial	4
Entertainment	21
Financial	23
Loose Ends	4
Penny Saver	18
Radio and TV	25
Sport	8 and 9
Stott	2
Why Grow Old?	18
Women's Pages	18 and 19

Calgary kin boast about its Stampede—but only Victoria could produce a real rainbow.

* * *

Decent youngsters like thet represent everything' worth fightin' for.

* * *

The Royal couple were dressed perfectly for the occasion—her dress the color o' Vancouver Island forests, his uniform a tribute to the oldest Navy base on the Coast.

ON THE TIMES

By ART STOTT

I can't help feeling a little deposed—not sad, nor angry, nor even discontented—just a little deposed. Twelve years ago I was king for a day, or part of a day, in the city council chamber. I didn't get down there today—wasn't asked.

But 12 years ago, when the late Mayor Andy McGavin and his council with their collective wives were rehearsing bows and curtsies for another Royal Visit, I was king. In over 20 years in the newspaper business, I've never had so many civic dignitaries bow and scrape before me, not even at election time.

Stott

Aw, well, a guy has his memories.

They're getting a little yellowed and ragged at the edges, but they're pleasant enough, those recollections of the other visit.

They're woven into a theme described by the young woman who wrote the Seattle P-I story in 1939. It started: "A fairy tale king and a fairy tale queen came to a story book town today . . ." Descriptions of the banks of flowers and the ceremony followed. The way the old council chamber was transformed from customary drabness and tedious debate left all of us who covered the beat a little startled, just as today's decorations probably affected this year's reporters.

Fairy Tale Spirit

The girl from Seattle caught the spirit. It made me wish I'd paid a little more attention to my Grimm and Hans Andersen during my student days.

You remembered the other newspaper personalities who joined in the function, Inez Robb among them. We all kept in assigned places until the presentation started. But not for long. The visiting press couldn't hear. The visiting press said "Let's move in." So we moved in and the spectators' section lost its stilted, formal look.

You remember the red carpet that Alderman Tom Hawkins had acquired for the 1939 visit and later cut up into small strips for souvenirs. Those of us on the inside track got pieces big enough for bedside mats and took them home.

But royalty or no royalty, those mats weren't satisfactory. Maybe you could fight down a wife's objection to the brilliance of the red for a short time, but when she insisted that you remove the footmarks from the rug every day, it got a little tiresome. You'd be sitting down reading after dinner, and your partner and helpmeet would remark: "That carpet of yours, it's looking a bit trodden upon. You'd better take it out and shake it."

So you took it out, shook it and brought it back a few times. Then you took it out, shook it and gave it to a friend you figured would appreciate a piece of Royal carpet.

The Little Incidents

You remember the little incidents of the presentation—the story that grand friend of Victoria, Mrs. Nellie Butchart, told about her husband, Freeman of the City, "R.P.," who bowed to one of the principals, became flustered and backed into the other.

You recollect the post-visit debates, the battle over the mayor's visitors' book in which the King and Queen inscribed their names. The mayor said it was his personal property. The council said it belonged to the city. The mayor became very emphatic and said he would keep the book—and did, only to present it to the city at a later date.

The discussion over the taboret on which the guest book was signed produced more heat. Alderman Gadsden spoke eloquently for its preservation. Other aldermen wondered why. Alderman Gadsden won his point and the same book was signed on the same table today.

You think of other sidelights on the council presentation—among them the inconspicuous way Prime Minister King came into the chamber with his shy, self-depreciating smile, and how you hadn't realized until the ceremony was over that the portly figure with the sparse grey hair was William Lyon Mackenzie King.

Party For The Press

Your mind turns to the party the City of Victoria gave the press after the official ceremonies, and the dinner provided by the provincial government.

You remember it all as a grand day, a friendly day, as congenial as Walter Thompson, who handled the arrangements for the newspapers. It leaves you feeling glad you were there, just as this year's guest will be happy to have attended today's function.

More About PRINCESS

(Continued from Page 1)

quietness in which we may again reflect upon what we have seen, and enjoy our first Canadian holiday. We hope we will have a chance to return to the West Coast before too long has passed.

"We have found our westward journey invigorating an inspiring. I need not tell you, Mr. Prime Minister, that though we would like to stay with you for much longer we are none the less looking forward to a new wealth of experience as we travel once more across this continent, eastward to the Atlantic."

GIFTS PRESENTED

Premier Byron Johnson, host at the luncheon, took great pride beth and Prince Philip gifts from in presenting to Princess Eliza- the province, chosen especially for their native significance.

Just prior to the luncheon he presented to Her Hoyal Highness a diamond emerald necklace with matching earrings, fashioned after the dogwood, official emblem of British Columbia.

For Prince Philip the premier had matching shirt studs and cuff links, also in dogwood design of platinum with inlaid diamonds.

TOKEN OF AFFECTION

"Your Royal Highness," Premier Johnson sad at the presentation ceremony, held in the main lobby of the hotel, "I have the honor to present, on behalf of the people of British Columbia, a token of their affection and esteem.

"We trust you will accept this gift as a memento of this happy occasion.

"Its design is based on the floral emblem of British Columbia, the dogwood.

"We hope that whenever it is worn it will revive pleasant recollections of your visit to this province.

"We realize how long you have been absent from your children, and how much they anticipate your return.

REMEMBRANCE FOR CHILDREN

"The people of British Columbia, wishing to be remembered to them, hope that you will take to Prince Charles an Indian sweater, and to P rincess Anne, Indian moccasins, which have been sent to Government House."

Prince Philip also was given a gift, with which to enjoy fishing in the waters of Qualicum Bay at Eaglecrest, where the Royal couple will holiday.

"It is the wish of the people of British Columbia that when you return to your home you will take with you some tangible token of their high regard," the premier said as he presented the studs and cuff links to Prince Philip.

ROD FOR SPORTSMAN

"The people of British Columbia also hope that during your brief rest which follows today's functions, you may wish to enjoy some of our famous sport fishing.

"With this in mind," the premier continued, "we have sent to Government House, on behalf of the people of British Columbia, a rod and the necessary tackle.

"We hope that Your Royal Highnesses will enjoy your vacation and carry back to your home many happy memories of your visit to British Columbia."

THE PRINCESS IN OUR MIDST

Waving a welcome to the Royal visitors Sunday was not enough for one Victoria woman.

As H.M.C.S. Crusader was sighted off Trial Island, she stood on the rocks of Gonzales Hill and sang "Land of Hope and Glory."

★ ★ ★

Guides and Brownies of Cordova Bay companies really wanted to see the Royal visitors.

According to Mrs. Ray Ganner, captain of the troop, they pooled their funds to charter a bus into town.

★ ★ ★

Princess Elizabeth is obviously getting used to riding in Cadillacs.

The first thing she did when she entered the car here Sunday night was to push the button which automatically lowered the rear window.

It was noticed that the Princess hit the button without having to look down to see where it was.

★ ★ ★

"I was lucky," said the little old lady, clasping the big umbrella. "I only waited three hours and because I was short someone let me into the front line so I had a good look at the Princess and the Prince.

The old eyes twinkled, and the quavering voice steadied proudly, "She's just like the pictures I see of her. Pretty and good!"

★ ★ ★

"We waited four hours to see her," said Ruth Graham, "and we'd have waited twice that long.

"She's beau-t-i-ful!"

Ruth was there with her sister Mary and brother Robert, right in the front row, near the dock.

★ ★ ★

"She's beautiful! Pictures don't begin to do her justice!" said George Naylor, down from Duncan with Diana Castley to get a look at the Royal couple.

Those same words were said 12 years ago when the people of Vancouver Island saw Queen Elizabeth for the first time.

★ ★ ★

Twinkling lights on the Parliament Buildings bathed the statue of Captain Vancouver atop the dome in gold.

Perhaps it was imagination—or the movement of a wisp of cloud passing in the twilight sky—but the old boy seemed to stand a little straighter and to even raise his hand in quick salute.

★ ★ ★

Girl Guide Muriel Watt, 13, of 2529 Bowker Avenue, was the only casualty on the Royal parade route Sunday.

City police said a car hooked a rope at the Moss-Rockland intersection which Muriel was holding, throwing her to the pavement.

She suffered abrasions to the knee but refused medical attention.

★ ★ ★

A naval car whisked into Government House grounds minutes before the Royal arrival to bring the Princess' standard, which will fly from the flagstaff, while Princess Elizabeth and the Duke of Edinburgh are in residence there.

★ ★ ★

Princess Elizabeth is standing up to the strain of the Royal tour "tremendously," a member of the Royal suite said today.

"She's really enjoying it," he said in reply to a reporter's question on how she was bearing up under the burden of official functions, public appearances and about 3,000 miles of travel by train, airplane and ship.

The Princess appeared to enjoy the salt air of Georgia Strait Sunday as she and Philip stood on the bridge of the destroyer Crusader during the voyage from Vancouver to Victoria.

★ ★ ★

The quiet, alert individuals who are in the background at all major events where crowds gather were out in strength for the Royal visit Sunday.

St. John Ambulance members, posted throughout the mass of people individually and in small groups, numbered close to 100.

Sailor Prince And Wife At Home At Sea

Granddaughter, daughter and wife of navy men, Princess Elizabeth was quite at home on the bridge of H.M.C.S. Crusader as she ploughed her way through smooth waters on the run from Vancouver to Victoria Sunday. The Princess and Prince smile happily with Rear-Admiral W. B. Creery. Kerchief she is wearing is a momento of her tour of South Africa. It is inscribed in the language of the Dutch settlers, Afrikaans.

More About ARRIVAL

(Continued from Page 1)

guard officer, were overcome by it all. They opened their mouths to shout and at that precise moment the lovely Princess looked right at them.

They opened their mouths but nothing came out. Instead of closing their mouths they clasped their hands over the gaping holes and just stood goggle-eyed.

Their Royal Highnesses inspected the guard fairly quickly but obviously were taking everything in. The guard, which had been training for weeks, was immaculate.

"WHICH WAY?"

The heir apparent, after inspecting the guard, appeared uncertain as to where the limousine would be situated. She turned to the Prince as if to say: "Which way?" He pointed toward the hidden cars and the newsmen and photographers had to retreat while they walked the short distance.

When they got in the plastic top limousine, driven by Chief Petty Officer John Rimmer of Victoria, the Prince busied himself tucking a heavy blanket around the Princess.

The parade was led by 11 members of the Victoria Motorcycle Club. Next was a city police motorcycle squad which included Constables Angus Stewart, Joseph Barlow, Arthur Newsome, William Stewart and Lyle Somers.

DUSK FALLS

On the "heels" of the motorcycles was a black sedan carrying R.C.M.P. officials.

The Princess and Prince came next, their car surrounded by red-coated Mounties astride motorcycles.

The procession included 14 more cars carrying members of the welcoming party and the Royal party.

It was almost dark by the time the visitors arrived at Government House gates where the strets were packed with Girl Guides, Brownies, scouts and Cubs, as well as others.

PRESS COVERAGE OF TOUR WINS APPROVAL OF ROYAL COUPLE

Princess Elizabeth and Prince Philip were reported in Victoria today to be pleased with the press coverage of the royal tour.

A member of the royal party told newspaper men that the Prince has read the papers all across the country and has "found less twisting of the news in Canada than he's ever seen."

Philip was quoted as saying: "Canadian newspapers write what they see. They give very straightforward accounts of what takes place."

NAVY MEETS OLD COMRADE

Duke's Coal Shoveling Stint Recalled At Stag

His Royal Highness, the Duke of Edinburgh, Saturday night swapped yarns with two of his former commanding officers and a wartime shipmate.

At H.M.C.S. Discovery, headquarters of the R.C.N. Reserve at Vancouver, the Duke met again Capt. Donald Smith, under whom he served in the Empress of Asia, and Commodore Maurice Mayall, who was his skipper in the Empress of Russia. His one-time shipmate was Lieut. James Butterfield, staff officer at Discovery.

During his 40 minutes visit to the Vancouver naval establishment His Royal Highness swapped "salty dips" with his fellow officers of the naval service.

He was reminded that in the spring of 1941, while serving under Commodore Mayall, he other naval officers had gone into the engine room of the liner, converted to troop-carrying duties, and had shoveled coal into her cavernous boilers on a trip from Newport News, Va., to Halifax.

It took less than 40 minutes for the Duke, a lieutenant-commander in the Royal Navy, to endear himself to his fellow officers.

Just before he left the wardroom he joined in a circle and sang "Auld Lang Syne," and as he disappeared into his waiting limousine the chorus of "For He's a Jolly Good Fellow" rang out.

French Troops Bolster Suez

CAIRO, Oct. 22 (AP)—Britain moved fresh troops into the hotly-disputed Suez Canal zone today as Cairo newspapers reported a guerrilla underground was forming to drive Britain out of Egypt.

A British military spokesman announced that the 1st Battalion of the Cheshire regiment arrived Sunday night from Cyprus to swell British forces holding the vital 104-mile east-west water link.

Egypt's government, meanwhile, was reported to be moving toward general mobilization on a war footing. The government also made public a note charging Britain's actions in the Suez area looked as if Britain was "moving in to conquer the country."

British warships were guarding both ends of the canal and more troops were on the way to strengthen British control of the gateway to the Orient.

Formation of the anti-British underground, similar to Jewish forces which fought Britain in Palestine, was reported in the pro-government newspaper Al Misri and in the leftist weekly Al Gomhour Al Misri.

The latter publication said the "national resistance" movement had asked the Russian embassy in Cairo for "aid against the barbarous aggressions of the British armed forces in Egypt."

The Daily Al Misri reported that Gen. Aziz El Masry Pasha had been asked to command the Egyptian "liberation legions." Masry Pasha was commander in chief of the Egyptian army before the Second World War and during the war was imprisoned by British authorities, who charged him with pro-Axis sympathies.

Fear Thousand May Have Died

TAIPEH, Formosa, Oct. 22 (UP)—The Island of Formosa was rocked by 33 violent earthquakes in little more than 16 hours today. Landslides and broken dams paralyzed transport and communications along a 200-mile stretch of the east coast.

At least 118 persons were killed, according to the first report, 100 of them in Jualien County and 18 in a coal mine explosion believed caused by one of the first earthquakes. Government officials feared the final toll may exceed 1,000.

The Taipeh observatory said 179 tremors had been registered by 9 p.m. (7 a.m. EST), an average of more than 11 per hour. Only 33 were strong enough to be felt by Formosans.

Violence of the 'quakes ranged from sixth to first class on the observatofy's scale. Taipeh itself suffered no material damage but landslides cut roads and communications outside the capital and broke several mountain dams.

The 'quakes started at 5.30 a.m. (3.30 p.m. Sunday EST) and continued through the day.

Foreign Arms Aid Provides House Debate

OTTAWA, Oct. 22 (BUP)—The nation's foreign arms aid program and external affairs policies were thrown into the Commons for debate today while opposition M.P.'s complained bitterly they had no weapons of parliamentary battle left but words.

Prime Minister Louis St. Laurent sponsored a motion to approve the dispatch of 12,000 ground forces and airmen to Europe and renew parliament's approval of Canadian participation in the Korean war. Before the motion was called, however, the Prime Minister asked parliament to give the balance of the new fall session over to government-sponsored legislation.

Bills and resolutions sponsored by private non-government M.P.'s and Senators can still be introduced, but they will make no progress through Parliament. The move was designed to facilitate speedy passage of the government's social security, transportation, veterans' pensions and anti-resale price maintenance legislation.

Approval of the troops-to-Europe motion was expected to be unanimous. The Senate passed the same resolution Friday with only a few minutes debate.

Waterfront Feud Flares

NEW YORK, Oct. 22 (UP)—Fist fights and cobblestone battles broke out today in a rapidly spreading wildcat waterfront strike that has bottled up shipping in the port of New York.

It was the first outbreak of violence in the week-old dock strike that was spreading by the hour to New Jersey piers. The walkout also was beginning to affect Boston. Longshoremen stopped unloading three ships there without explanation.

The rock hurling flared briefly on the tense Brooklyn waterfront. Non-striking stevedores, led by waterfront hoodlum Anthony Anastasia, battered strikers with well-aimed cobblestones.

Police broke up the rock barrage.

The Staten Island stoppage immediately threatened delay in the movement of military cargoes and personnel abroad.

While a federal mediation panel prepared to take up the contract dispute today, New York City's police force made special arrangements to cope with any violence that might break out.

Leaders of the International Longshoremen's Association (A.F.L.), defeated in week-long efforts to break up the strike by dissident members, said the city and federal governments now must try to settle the contract dispute.

It was estimated that almost 100 piers and 60 ships were hit by the strike up to Sunday night. The idle docks include army installations in Brooklyn and Jersey City, N.J.

KOREA VOLUNTEERS

OSLO (CP)—More than 1,000 Norwegians volunteered when it was announced the Norwegian surgical field hospital in Korea would be enlarged. Present staff of the 200-bed hospital includes 83 Norwegians plus technicians, nurses and truck drivers. Only about 85 more are needed.

DESTRUCTIVE STORM

A hurricane and tidal wave struck Galveston, Tex., in 1900 is estimated to have caused 6,000 deaths.

Add Princess' Coat Of Arms To Government House Display

Captain J. G. Cromack, private secretary to Lieutenant-Governor Clarence Wallace, has a painting task ahead of him which he says he will enjoy.

An amateur artist of some note, Captain Cromack has made a hobby of painting the coats of arms of all the Goveronr-Generals of Canada. The colorful array adorns the baronial fireplace in the state dining room at Government House.

As soon as Princess Elizabeth and Prince Phillip leave, the private secretary will busy himself painting the coat of arms of Her Royal Highness. It will be placed above the fireplace, immediately below the Royal coat of arms, placed there after the 1939 Royal visit.

The design will be taken from the Princess' standard which will fly at Government House while the Royal couple is in residence.

MEYER RELEASE BID REJECTED

OTTAWA, Oct. 22 (CP).—Canada has rejected a German request that Maj.-Gen. Kurt Meyer, Nazi war criminal, be set free, External Affairs Minister Pearson said today. The request was made a week ago.

Mr. Pearson said Dr. Werner Dankwort, West Germany's envoy in Ottawa, asked the external affairs department a week ago on behalf of his government that Meyer be pardoned.

Forecasts For Tory Victory In U.K. Grow

LONDON, Oct. 22 (AP) — Election campaigning moved into the closing stages today, and political forecasts were almost unanimous in predicting victory for the Conservative party led by Winston Churchill.

Latest reports today from political soundings all over the United Kingdom carried by newspapers, told the same story with varying details—a forecast the Conservatives will defeat the Labor party in Thursday's voting.

Estimates of the expected Tory majority in the House of Commons ranged from 43 to 100 seats.

It is a notable fact that, throughout this campaign, the heavy weight of opinion—as reported in public opinion tests of various types and shapes—has favored the Conservatives.

Not every political observer in London, by any means, is convinced of the accuracy of the polls.

Since the great majority of British newspapers are Conservative, the feeling exists that these uniform results may be a part of a "bandwagon" technique.

Even the Conservative Daily Mail reported that the voters "are not only silent, but secretive." It is said that, despite the polls, the result of the election may well depend on last-minute decisions.

Shakey Stock Market Falls More In N.Y.

NEW YORK, Oct. 22 (AP)—Prices dropped as much as $4 a share on the stock market today as the decline that started last Friday cut deeper into the market value of stocks.

Most of the declines were a matter of cents but losses of $1 and more became increasingly common as the session wore on.

The entire market moved downward. As a group, however, chemicals showed the greatest weakness.

American Cyanamid and Du Pont recorded $4 losses each at one time. American Smelting dropped $2 and Anaconda and Kennecott $1.25 each. U.S. Rubber was down $3, Santa Fe was off $2, Amerada Petroleum fell $5.

Traders felt the drop stemmed from unfavorable earnings reports of such large companies as Du Pont and General Electric.

HISTORIC ROLL

Viscount Alexander is the 17th Governor-General of Canada since Viscount Monck became the first in 1867.

Crowd Came With Stools, Ladders, Telescopes 'Gamps'

By DAVE STOCK

It was just as though a master stage electrician was handling lighting effects.

All the tricks of the theatrical business were used to make the Royal couple's entrance to Victoria a smashing, dramatic success.

Although raindrops came just as H.M.C.S. Crusader entered the Inner Harbor, rain ceased as the ship warped alongside the C.P.R. jetty, a brilliant rainbow formed behind the sedate Empress Hotel, an opening came in threatening clouds in the western section of the sky and for a few brief moments the sun shone.

At the same time, electric lights outlining the Parliament Buildings came on. And Causeway cluster lights were illuminated, too.

"Oh, isn't it wonderful," one 'teen ager exclaimed to her friend even before there was any sign of the Royal couple.

Moments before the girl had sighed with disappointment because of the rain and dark sky.

When a tiny lady standing in front of her on Belleville Street had pushed an umbrella over her head, she had cried:

"Oh no, not that. There ought to be a law against people with umbrellas."

To which the lady with the "gamp" replied over her shoulder:

"I'll take it down when they get here. Don't worry. It's just that I want to keep a few drops off."

Another lady nearby turned around and told those behind her:

"I'll take my umbrella down, too, and if my hat is in the way, just take it off."

Many of those in the immediate vicinity of the C.P.R. wharf took up their points of observation a full hour and a half before the actual arrival time. There were a fair number of elderly people among the crowd who had folding canvas camp chairs and a few short citizens with boxes or pantry-style ladders.

The north edge of the beautiful Parliament Buildings lawn was badly "chewed" by the crowd. Soggy after recent heavy rains, it was nothing but mud in many places after the crowd had moved away.

The giant Sequoia tree in front of the buildings—which is decorated every Christmas as Victoria's biggest Christmas tree—was the lookout place for nearly 30 small and not-so-small boys. Many of them proved their agility by climbing the tree one-handed—the other being used to hold flags to wave.

The base of the Cenotaph was crowded. Flowers recently put there were ruined. The concrete base of the flag post was also used as a lookout spot and so was the base of Queen Victoria's statue.

Charles Torhelm, 12, of Central Junior High School, and his pal, Barry Gill, 11, of Doncaster School, managed somehow to stick to a small ledge on the Sir James Douglas needle. They saw over the crowds.

Cameras, of course, were a common enough sight. And some people had binoculars and telescopes.

One man had a cardboard periscope, which he said he bought for 25 cents when the King and Queen visited here in 1939.

The crowd was a credit to Victoria. Despite the danger of bad weather, most of those on the street were dressed in their best to greet the Royal pair.

When one young girl ran from the side of the road to try and touch the Princess as she reached the eastern end of the navy guard of honor, a Mounty strode out from the crowd with just four giant paces and turned the girl round and sent her back without a word.

So quick was his action that the Princess, just six feet away, appeared not to notice. Prince Philip did, though. He jerked his head round, sized up the situation and a faint smile crossed his face.

The Navy guard, color party and band proceeded to the front of the Parliament Buildings after the Princess had made her inspection at the C.P.R. wharf and had left for Government House. Many in the crowd, however, followed the procession, thinking there was to be another appearance by the Princess there.

The throng was bewildered as to what the ceremony was all about, especially when the band struck up God Save the King. The "buzz" was that it was a practice for Monday, but actually the ceremony was for the purpose of returning the colors — the Royal Standard that had been carried ahead of the Princess.

The colors were taken inside the Parliament Buildings before the guard moved away to disperse.

Rejoicing Hearts Greet Lovely Princess

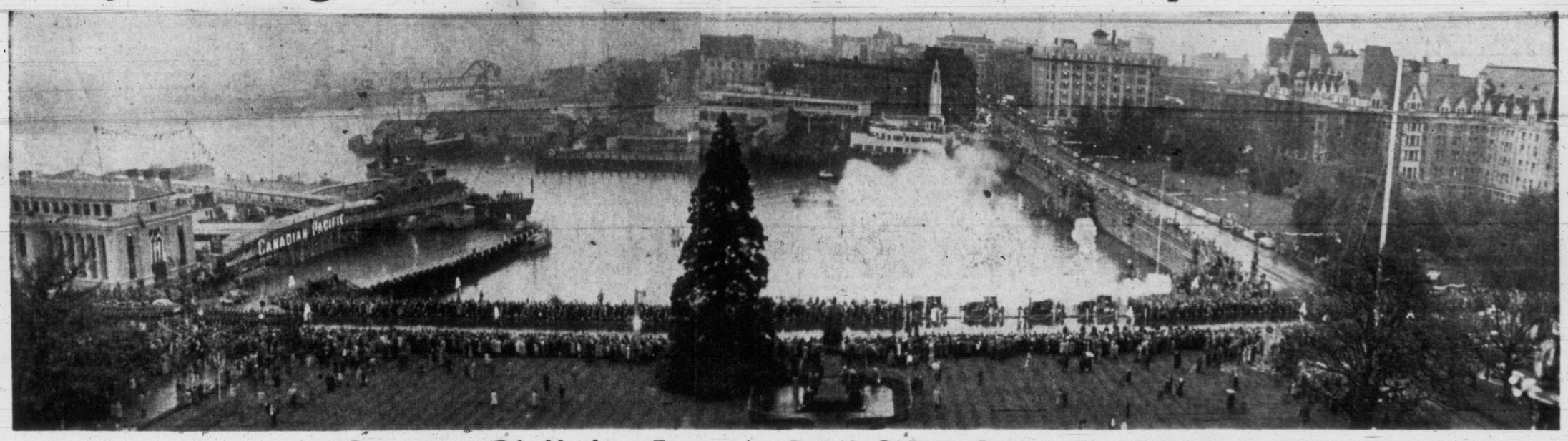

Panorama Of Harbor Front As Royal Salute Booms For Princess

First View Of T heir Highnesses

As the Royal party left the ramp at C.P.R. depot, Princess Elizabeth was walking beside Lieutenant-Governor Wallace, with the Duke of Edinburgh just behind. Mrs. Wallace is on the Princess' left, Premier Byron Johnson behind on the right. Rear-Admiral Creery is on Mrs. Wallace's left.

As Victorians Saw Them

In the plastic-topped Cadillac convertible, Their Royal Highnesses traveled a mile and three-quarters from the dock to Government House through lanes of people five and six deep.

Elizabeth's First View Of Victoria

As she stepped from the dock this is the sight that greeted the Princess, the Navy's honor guard with the lighted and decorated Legislative Buildings in the background.

Inspection Of The Guard

Lieut. E. D. "Ted" Robbins of Victoria escorted the Princess as she inspected the Navy's Royal guard. "It is a very smart guard," she told him.

TEXT OF WELCOME GIVEN BY MAYOR

"It is with a deep and abiding pleasure that I, on behalf of my colleagues of the city council and the citizens of Victoria, extend to you a sincere and warm welcome to this the most westerly provincial capital in the Dominion of Canada.

"We are proud that you have seen fit to honor with your presence a city named 108 years ago for that most revered and illustrious sovereign, Queen Victoria, your great-great-grandmother, whose dignity, graciousness and charm it has ever sought to emulate and preserve.

"We remember with pleasure the all-too-brief visit of your father and mother, Their Majesties King George and Queen Elizabeth, in 1939, when they endeared themselves to old and young alike and left with us, as will you, indelible memories in the minds of all.

"We rejoice in the ties which bind our broad Dominion and our mother country into a great force of freedom-loving people, and we welcome this opportunity to reaffirm our love and loyality.

"We trust and pray that your stay among us will fulfill your every desire and that you will take away with you many happy memories of your brief sojourn in a city whose very name brings us closer to Your Royal Highnesses.

"Therefore, Your Royal Highnesses, we beg you to accept this small momento of your visit to Victoria, the capital city of British Columbia, and shall ever pray that God's blessing will be upon you and that you may live, and in time, reign, in health, happiness and peace."

Royal Handshake

Rear-Admiral Wallace B. Creery, flag officer, Pacific Coast, R.C.N., greets the Princess at dockside.

Victoria Daily Times

The Home Paper

Published every afternoon except Sunday by The Times Publishers Limited, 2631 Douglas Street, Victoria, B.C. The Times is a member of The Canadian Press which is exclusively entitled to the use for publication of all news dispatches credited to it or the Associated Press, and also the local news published herein. All rights to republication of special dispatches are reserved.

STUART KEATE, Publisher — BRUCE HUTCHISON, Editor

A Welcome—In Faith And Pride

VICTORIA TODAY WELCOMES TWO fine people, a lovely Princess and her stalwart consort. As such they have captured within the space of a few days the personal admiration and affection of every Canadian community fortunate enough to greet them. Today they have captured ours.

But there is much more to this event than the demonstration of a happy emotion. For in these two visitors, and the Royal Family they represent, reside the meaning and substance of our democratic way of life.

The system of constitutional monarchy which they and we jointly uphold is a priceless possession. Where other ships of state have foundered, or become lost through the divided counsels of the crew, ours has survived the buffetings of the seas of the stormy twentieth century. We have held to our charted course though the ultimate destination is still hidden in the mists of time.

In our royal visitors and in our response to their presence we perceive the whole history of our past, our strength in the present and our hope for the future. Our constitutional form of government, of which Princess Elizabeth will some day become the living symbol, is a unique growth representing centuries of experience, a growth whose exact form could not have been predicted by those who fostered its progress in past ages, but which has matured in spite of all adversities to satisfy our peculiar needs.

In that susceptibility to change and development lies its strength, for the form we see today will itself evolve to meet new needs, new emergencies of the future. We have here no molded frame, no lifeless structure of dry precedent, but a living, pliant organism to be adapted to our unfolding destiny.

Our welcome today is not primarily to the future Queen of England but to a Princess who will be Queen of Canada. She is our guest by virtue of the Canadian monarchy which she will inherit as a Canadian. As such she commands in the people of this country a warmth of sentiment, a oneness of feeling, a sense of personal contact which could be aroused in no other way, by no other person.

It is a paradox of this age that the British monarchy has grown stronger as the units which recognize it have pursued their independent paths. The scattered segments have provided a foundation broader and more secure than any previous centralization could enjoy. While nearly all the hereditary monarchies of the past have gone down to destruction this loose federation of the Commonwealth, bound by ties describable in no treaty, no pact, no political or economic agreement, has moved from strength to strength.

The reason is that the monarchy of Britain and of Canada and the other members of our family, while antique in some of its outward forms, is basically a creature of evolution, harmonizing with our changing life and growing with our maturing society.

Only such an organic institution could have continued to exist in a world-wide Commonwealth of diverse interests, a minority of whose people are of British origin.

As a student of history, the Princess will know that the present constitution of the Commonwealth originated in Canada. It could well be described as a Canadian invention, deriving from the will of Canadians more than 100 years ago to attempt an apparently impossible experiment—a nation sovereign in its own affairs and yet linked with others of a like nature.

The constitutional problem raised after the Durham report was quite insoluble in ordinary logic. For how could the Throne be advised by a Canadian minister on Canadian affairs if the advice conflicted with that of its ministers in London?

At first there seemed no escape from the dilemma. But it was solved eventually, not by logic, but by trial and error, by the answers given through daily experience. Success came mainly by the will of a Canadian people determined on their independence but equally insistent on maintaining their links with the Mother Country.

To meet that dual demand, a process of evolution was launched by such men as Macdonald and Baldwin, carried on by Laurier and Borden, and codified in the Balfour Declaration of 1926 and the Statute of Westminster five years later. The constitutional machinery under which our government operates has thus been slowly perfected to fit the changing times—a creation of simple faith, of human need and high statesmanship.

It is as the future custodian of that constitution still only partially committed to paper but strong for all its intangibility, that we welcome Her Royal Highness today. For she comes to us as the embodiment of our heritage, a powerful symbol which links the people of the Commonwealth together, the inheritor of a great past and the protector of an illimitable future.

But in greeting her as a person and a symbol Canadians will perceive still more.

In the wider sphere, she will some day reign as the head of a world-wide institution which by example and persuasion has done more than perhaps any other on earth to promote the cause of peace and human understanding and pioneer the way to an era of international law and decency. That is a heritage of vast proportions, a responsibility of inestimable importance but one which every Canadian will share with her in faith and pride.

Swing To Powdered Milk

THE BUDGET-PRESSED HOUSEWIFE who turned from steaks and roasts to hamburger, from butter to margarine, is turning again. Where she once looked for milk from contented cows, she's looking now to milk from cans of economic content. Sales of powdered skim milk are increasing.

Households which used to receive two quarts of fluid nutriment a day from the milkman, are showing an inclination to buy one at the increased price. They replace the other with a substitute quart concocted on the kitchen drainboard.

They can do that by mixing a cup of powdered skim milk with a quart of warm water and beating the mixture. It is one more chore for the housewife. She's getting used to the extra chores. Coloring margarine to look like butter made her accustomed to unnecessary annoyance. So she's beating her powdered milk mixture and beating the price rise. The made-up product costs approximately half as much as the bottled and delivered whole milk.

The substitute lacks two important ingredients. It contains no fat and no vitamin A. The household can make up the deficiency, nutritionists say, by increasing its consumption of margarine or butter. Apart from those components, powdered skim milk has the food values of regular milk.

The growing demand for the powder hasn't yet outstripped supply. Provisioners say the product is available from the Fraser Valley, from Quebec and from Ontario. If those sources run short, it could be imported.

The housewife isn't solving the milk problem with a powder, a quart of warm water, a bowl and an eggbeater in the sink. She's only stretching her food dollar.

At the same time she's giving the dairyman a nudge to remind him that fluid milk is being priced off the market. She may also be showing the public the milk picture of the future.

If the trend expands, many of the small farmers of Vancouver Island may question the profit to them of the recent price increase for fluid milk. Their higher margin per quart could gross less money if fewer quarts are sold.

Unless they find ways of processing the milk the housewife is unwilling or unable to buy, the small farmers face a loss. Large farmers might do their own processing. Small farmers might join together for that purpose, sharing the costs of required machinery.

They would still face the competition of bigger operators now producing powdered milk who can sell their product profitably at half the price of whole milk. With efficient production calling for centralized industry in areas where large herds can be maintained, what is the future of the small Island farmer? Is it one of more dairy cattle moving along the already well-worn trails to the slaughterhouse?

Is the time coming when the Vancouver Island child finds no interest at all in Gelett Burgess' purple cow, since the sight of any cow, regardless of color, will be a rarity?

A Piece Of Nonsense

IT IS IMPOSSIBLE TO IMAGINE ANYthing more misleading than the recent statement on the financial page of this newspaper that Mr. Abbott's revenue surplus "is tending to raise prices rather than lower them." As any financial editor should know, this is nonsense.

At first sight government taxes, levied on goods, raise prices, but a financial editor should be able to look further. As every economist, whether capitalist, socialist or communist, will agree, government taxes are the surest method of holding down prices at a time of inflation because they reduce excessive public purchasing power, which is the sole source of inflation.

Moreover, a revenue surplus (a misleading term) not only reduces the public's appetite for goods directly but it actually reduces the total supply of money in circulation when there clearly is far too much of it.

If a government collects exactly as much as it spends the amount of money, all other things being equal, remains the same.

If it spends more than it collects and borrows from the bank to make up the difference then these borrowings create new money in the form of bank credit.

If it spends less than it collects and reduces its debt this revenue surplus reduces also the total money supply, since government debt is the base on which credit is expanded by the banks.

Hence the Canadian government's policy of high taxes and revenue surpluses has two essential results: It scales down a national debt now costing us in interest charges nearly as much as our whole budget before the war; and by deflating the money supply it operates to hold down prices.

Prices have risen not because of the government's policy in this and other aspects of the inflationary problem but because that policy so far has not proved strong enough to turn the tide. Anyone who attacks this deflationary policy is thus urging more inflation.

To put the matter more simply: If it is argued that taxes raise prices then it follows that the government, by reducing or abolishing all taxes, would lower prices.

In other words, if the government financed entirely by borrowing from the banks and creating more and more money, the inflationary problem would be solved. If the printing presses were started in the national mint our troubles would be over. If, in short, we embarked on the wildest sort of inflation then we would have deflation. If we did everything possible to raise prices then prices would fall.

This is the logic of the argument which was presented on our financial page the other day. We hope the public will overlook a thoughtless bit of absurdity.

Loose Ends

By BRUCE HUTCHISON

MY GOOD neighbor, Mrs. Alfred Noggins, who was born in London, was telling me today that she had increased her stake in Canada by the purchase of another government savings bond.

Hutchison

"Not that I like savin', you understand," she said. "I'd druther spend, but the vice of savin' 'as got into me. Savin' is the great Canadian vice. Canadians saved up enough to build the railways and the cities and the 'orspitals and all like that, and if it wasn't fer savin' we'd be back where we was at the beginnin' like the Injuns who never saved nothink. We'd be comfortable and 'appy again in a wigwam, no taxes, no gover'mint and usually not enough to eat either.

"THAT WAS the good life all right, but I doubt we're worthy of it nowadays. We're too wedded to warm 'ouses and meals, reg'lar. But if we stop savin' we can get back to the good old days by wot they call hinflation. A lot of countries like the Romans 'ave hinflated themselves clean out of business and solved all their problems overnight.

"Nobody knows that better than Uncle Joe in Moscow. The other day, they say, old Joe hexploded another hatom bomb, but 'e don't count much on that kind of thing because we've got more of 'em, and bigger. No, sir, Joe is watchin' the bomb of hinflation tickin' right 'ere and it costs 'im nothink but a little 'ollow laughter. But we can't build one bomb, or a tank or a gun or a soldier's boots without savin' the stuff that goes into 'em. 'Tis very hexpensive and unpleasant but I dare say it's better to save ourselves that way than to be saved by Joe and 'is boys.

"THE RUSSIANS are great savers. There the gover'mint doesn't arsk people to buy bonds, no nonsense like that. It tells 'em wot to save and if they don't like it they're given the good life up in the salt mines of Siberia, but it doesn't last long. Over 'ere the gover'mint relies on our common sense, which isn't too common.

"You take George Pudbury, frinstance, and 'is farm down the road. George told me today 'e wasn't goin' to buy no bond because 'e don't believe in 'em. All that stuff, 'e says, is heconomics and we done a lot better in this country before we hinvented heconomics. Yes, I says, and we done all right before we 'ad bath rooms but I kind of like a nice 'ot soak on Saturday nights.

"AND, I SAYS to George, you done all right before you got your tractor. 'Wot's that got to do with it, says George, I bought the tractor myself, the gover-mint didn't buy it for me. Those boys in Ottawa with the long 'air don't 'ave to tell me 'ow to run my farm. Well, I says, 'ow did you buy the farm and the tractor in the first place? I paid for 'em, of course, says George, and it took a long time on a mortgage. In other words, I says, you saved up for 'em.

"YOU MIGHT call it that, says George, but that's my private business. With a gover'mint it's different, 'e says. A gover'mint don't 'ave to save nothink, it can print all the money it likes so long as the ink and paper 'olds out, without arskin' me to buy no bonds.

"That's the gover'mint's affair, not mine, 'e says, so let the gover'mint leave me be, I've got my 'ands full tryin' to buy that forty acres on the other side of the 'ill. That will take all my money for the next ten years, 'e says, without the govér'mint interferin'.

"AND IF THE gover'mint would only print more money 'e says, instead of borrowin' mine, maybe I'd lay my 'ands on some of it and buy the land all the sooner. They ort to be givin' me more money instead of takin' it away from a poor man.

"And if they did, I says, and there was more dollars runnin' around do you think there'd be one extra tractor runnin' around? That's heconomics, says George, and I don't like 'em. Let the gover'mint look after the heconomics and I'll look after forty acres.

"Okay, I says—for I do henjoy a hargument with old George—if they print a lot more money and it's worth a lot less, 'ow much, I says, do you think those forty acres or a new tractor will cost you? That, says George, is the gover'mint's affair and they don't need to load their troubles on me when I've plenty of my own. Let the gover'mint keep prices down so a body can live.

"ANYWAYS, says George, I don't care if prices keep goin' up. Let 'em rip. I'll get more for my milk and potatoes so it don't matter. And anyways, 'e says, I've got money in the bank, I've got life insurance fer my old age so 'm not worryin' so long as the gover'mint leaves me alone. And, I says, 'ow much will your money be worth in your old age if prices keep climbin'? That's hinflation, says George, and I'm against hinflation but wot's that got to do with savin' bonds? You'll find out, I says, and left old George standin' on the road, lookin' kind of puzzled.

"Which reminds me," said Mrs. Noggins, "of my Uncle 'Erbert, who was once an alderman in Liverpool till the auditors took a look at the books. 'Erbert was against savin' on principle and it worked out all right because 'e run off with a widow from Manchester and lived 'appily on 'er savin's ever afterwards. Yes, sir, 'e stuck to 'is principles to the last."

Takes A Lead

Montreal Star

Mr. Acheson has served notice on Egypt that she will not be permitted to carry on her quarrel with Britain in isolation. These matters, as he said—Suez and the Sudan—are of general concern to the free world, affecting as they do the security and defense of the Middle East.

Perhaps more important than this direct intimation to Egypt that she must pull in her horns is the intimation that the United States is prepared to assume some of the responsibilities Britain has carried for so long and is no longer able to support. It was a cause of anxiety in Britain and elsewhere that in connection with the Iran incident the United States was prepared to mediate but nothing more. The answer to Egypt's threat to oust the British is the willing assumption by the United States of the leadership her strength imposes on her.

Listen To The German Band

As Our Readers See It

THAT QUOTATION . . .

Reference Duke Senior's letter of Oct. 17 and his kindness to Mme. Speaker Hodges re quotation from Shakespeare, please see Act IV, Scene IV, "An ill-favored thing, sir, but mine own."

Sometimes pomposity may be corrected by a little more of the same.

"JUNIOR."

. . . AGAIN

In your column "As Our Readers See It" of Oct. 17, a letter appeared over the name Duke Senior referring to a quotation made by Mrs. Nancy Hodges in her column of Oct. 10, and pointing out the origin of the quotation.

May I respectfully draw attention to the fact that both Mrs. Hodges and your correspondent were wrong.

The quotation is from Shakespeare's "As You Like It" correctly enough, and from Act. 5, but from Scene 4, Line 60, and not from Scene 3.

The correct quotation is, "A poor virgin, sir, an ill-favored thing, sir, but mine own."

W. G. PEARCE.
Sidney, B.C.

THE FLAG

I read with keen interest a letter by E. F. Watherston in the Wednesday edition of your valued paper. It dealt with the very controversial question of a Canadian flag. Surely Mr. Watherston is right, surely the answer is, why not?

It seems to me that these dreary people who are always agitating for a distinctive flag, such as S. Johnson, Walter W. Josephs, and O. D. Davis are not really very good Canadians at all. The Union Jack is our heritage and our right, and Canada may well be proud that it is our right! The Union Jack is not only the flag of England as so many people love to say; it is, as the word union signifies, a combination of the crosses of Ireland, Wales, Scotland and England and was carried to the outposts of the Empire by those intrepid people who were our ancestors.

This is the flag, not of England alone, but of the Commonwealth of Nations, of which we, as Canadians, are an important part. A Commonwealth of which we can be justly proud. Where should we be without that Commonwealth?

Without the strength of the entire Commonwealth behind us we should have to look for protection and aid entirely to our cousins to the South. Surely we depend on them and ape them too much as it is.

God Bless 'em, I love em! But let's keep Canada Canadian, and keep our own flag which we already have, and which we have had since the Dominion of Canada was founded, and for which so many of our servicemen have bled and died in so many wars in so many parts of the world.

W. G. SANDFORD.
Deep Cove, V.I.

MULGUY BUS

Just in case Mr. Sturdy should ever go back to Glasgow and wait for a Mulguy bus, may I help him with the information that he hasn't got the spelling right yet. It's Milngavie—not Milnegavie.

A FORMER RESIDENT.

When Split Seconds Count

On Oct. 13, 1951, the Saanich Fire Department received an alarm for a fire from the Colquitz operator, that a call had been received by her, from a woman, but she had not given her address.

Although the operator could trace the call as she knew it to be one of eight parties, this would take time, and she had called the Fire Department to stand by until she traced the call. When she had, she then relayed the same to the department.

On the other hand, it was reported by the woman who had the fire, that she had reported to the operator that her house was on fire and to send the Fire Department to the address which had been stated by her correctly, but for some reason or other, the operator never relayed the message to the department, thereby causing considerable delay.

Now as I have had a great deal of experience in receiving emergency messages over the telephone, both from operators and residents, I think I can say without fear of contradiction, that regardless of who might be on the telephone during an emergency message, there is sometimes a certain amount of excitement in relaying messages, which generally results in severe criticism from the public.

However, regardless as to who might be at fault, which in itself is difficult to determine, it is not my intention to blame anyone. I would at this time like to point out a few facts that might prevent a future delay in relaying a call from the public who rely on telephone exchanges for service.

When a rural telephone subscriber is in need of emergency services of the police, fire or resuscitator, the correct method to obtain these services is as follows: Ring for the operator. In case of another party on the line, ask them to clear the line for an emergency. When the operator answers give her the emergency number G 2323 which should be posted near every telephone, then give the fire alarm operator your name and address and type of fire. If necessary, he can generally get added information that the operator would not obtain.

Contrary to the opinion of a great many, all calls should go direct to the Fire Department and not be given to the operator. If the operator does take your message, it is done as an added service, as the party calling might be in distress.

However, as this is not part of the duty of an operator, should mistakes occur during the relaying of a message to the Fire Department, she could not be held responsible.

I might add that when you consider the great number of alarms received in a year by the department, I would say that the percentage of mistakes on any one's part are few.

J. LAW,
Fire Chief Saanich Municipality.

The Timid Soul : : : : : : : BY H. T. WEBSTER

The Shepherd

MISTAKES

"If we confess our sins."—1 John 1:9.

So many times, O Lord, I fall . . . And on Thee for fresh courage call . . . To rise and battle on anew . . . With my ambition still in view . . . But when I fell today I whined . . . That "someone pushed me from behind" . . . Forgive me, Lord, for such a trait . . . I ask your aid to cultivate . . . Awareness of my own mistake . . . And with Thy help new effort make.

JULIEN C. HYER.

Bevan—'Next P.M. But One'

By STEWART ALSOP, From Britain

THE scene is a huge dance hall, hideously decorated with vaguely Latin murals, in a grimy industrial town. On the platform, facing the tight packed crowd is a heavy man with a half-angry, half-amused expression on his broad, pink face. This is Aneurin Bevan, the Labor rebel often described here as "the next Prime Minister but one," and certainly one of the two or three most interesting political figures in England.

Alsop

What manner of man is this, the former coal miner who aspires to the office once held by a Cecil, a Pitt, a Disraeli, a Churchill? He looks, oddly, rather like a bad little boy—his thick grey hair is brushed like a boy's, straight out from the part, as his mother might have brushed it in the dreary Welsh mining town where he was born. And he has something of the wicked humor and the brimming vitality of a small boy.

As soon as he begins to speak, it is clear that he has something else—that rare electric quality which brings his listeners to the edge of their seats, anxious not to miss a word. He starts quietly, in his musical Welsh accent, with a few jokes—his face is not pretty, he says, but at least the audience can see he has no horns on his forehead. Then he begins to talk with an oddly intellectual seriousness, using phrases like "our collective reaction to the external situation."

The Tory hecklers smuggled into the hall soon get to work, and Bevan abruptly changes his tone. "Oh, sit down, Moustache," he shouts at a heckler, or at a strident lady Tory, "I can't abide meat twice cooked or a nattering woman." "What about Abadan?" one heckler yells. "I am coming to Abadan," Bevan shouts back, "and sooner than you'll like." Then he comes to Abadan.

The Conservatives don't want war, he says, with an air of sweet reason. No sane man wants war. But the Tories are "not adjusted" to the changed "external situation." The smaller countries have rights now. "If the United States of America established an industry in Great Britain we would not let the American Congress say what was to be done about it." Although the Tories do not know, what the Tories really mean when they talk of force is—and here his voice rises to a bull roar—"War! War! War!"

ANOTHER SOLUTION

The crow roars back. No, Bevan says, that is not the solution. There is another solution. Small countries, like Persia or Egypt, have a right to manage their own affairs. But—and here his voice rises again—they have no right to deny to the rest of the world what the world needs to live; oil or communications. Thus the matter must be settled within the world organization, the United Nations. This is the real solution.

The crowd seems entirely satisfied by this "solution" and Bevan shifts to firmer ground. He recalls, bitterly and vividly, the miseries of unemployment in the thirties, and points with genuine pride to the raised standards of living for the workers, and the social services, under the socialists. The crowd responds with violent enthusiasm, and as Bevan ends his speech and sits down, it is clear that here is a politician of stature, a man who must be reckoned with.

What is really surprising, in this tired, war-battered country is not that there are Bevanites, but that there are so few of them. The fact is that the British are still basically united on the essential points—the need to rearm, and the need to maintain the Anglo-American alliance.

For they know instinctively that if the dry-rot continues much longer, if Britain ceases to be a great power, it will be nonsense to talk of free false teeth—or even a tolerable standard of living—for the people on this crowded island. One suspects that Aneurin Bevan himself is fully aware of this.

Even so, it is well to remember that the sort of wishful thinking and flaccidity Americans have recently displayed in the Middle East could render a left-wing brand of appeasement a real force in England, which has traveled so long and so weary a road that the temptation to appease is wholly natural.

Ups And Downs

By BRIAN TOBIN

"IT'S A GREAT ART," said the Elevator Man, "to kid yourself into liking what you've got. There's lots of ways it can be done. One way is just to cultivate a taste for second-rate, moth-eaten things and pretend that's your choice. I knew a fella once who wasn't much of a cook. He always burnt his toast when he made it, but he escaped criticism by insisting he liked it that way. That's one way of keeping happy, if you call it happiness. But there's a limit to applying the principle. There's a suspicion you might end up dead before your time because you might have persuaded the fates that you preferred it. If you consistently aim too low, life may cut you down to that size. Mezzanine!

Tobin

"Another way," said the Elevator Man, "to excuse below-par jobs is just to give them a different name. If your cake turns out soggy, call it pudding. That's what the folks in a backward part of the country did, according to the story. A tourist was driving through the district and stopped to chat with a farmer. 'How are the roads around here?' he asked. 'Fine,' says the native. 'We've abolished bad roads in these parts.' 'Pretty big job, eh?' asks the tourist. 'Nope,' says the farmer. 'Wherever the going looks hopeless we quit calling it a road. We just call it a detour.' Going down!

"Usually," said the Elevator Man, "a last-minute substitute for the real thing doesn't work out very well. It falls far short of the requirements. Take that moment last week when they were all set to fire an atomic bomb for a test in Nevada. All the vast machinery got under way. The final seconds ticked off. The button was pushed—and nothing happened. There was such a gaping silence that one scientist said afterwards he wished he'd said 'BOOM!' It would have been a good try. But I don't think it would have quite made up for the bomb."

Weather Synopsis

VICTORIA'S SUNSHINE RECORD TO DATE, 1951—2,360.9 HOURS

SYNOPSIS: Another active Pacific storm is approaching the northern B.C. coast and rain is already falling over the Queen Charlottes and the northern mainland. Gale warnings have been issued for the waters near the Queen Charlottes and northern Vancouver Island. Winds in the southern coastal areas will freshen considerably late today as the disturbance moves down the coast. It will bring rain to southern Vancouver Island and the lower Mainland late today and showers overnight in the wake of the disturbance as it moves inland.

Fresh show is reported in the Cariboo and central B.C. regions of the province with more of the same indicated in the next 12 hours.

REGIONAL FORECASTS VALID UNTIL MIDNIGHT TUESDAY

VICTORIA: Cloudy, becoming overcast with intermittent rain and continuous rain in the evening. Scattered showers overnight. Cloudy with sunny periods on Tuesday. Milder tonight. Winds light, increasing to southerly 20 in the afternoon, then shifting to southwest 35 in the evening, decreasing to 15 overnight. Low tonight and high Tuesday, 42 and 52.

WEST COAST: Gale warnings northern area. Overcast with continuous rain. Showers overnight. Cloudy with widely scattered showers Tuesday. Milder tonight. Winds light, increasing to southeast 40 in the northern area and southeast 30 in the southern area early afternoon, then shifting to westerly and decreasing to 20 overnight. Low tonight and high Tuesday at Estevan Point, 38 and 50.

VANCOUVER AND GEORGIA STRAIT: Increasing cloudiness, becoming overcast with rain beginning during the afternoon. Rain becoming showery overnight. Cloudy Tuesday with a few showers in the morning and sunny periods in the afternoon. Little change in temperature. Winds light, increasing to southeast 25 near Georgia Strait and southerly 15 elsewhere during the afternoon, shifting to southwest and decreasing to light overnight. Low tonight and high Tuesday at Vancouver Airport, Abbotsford and Nanaimo, 40 and 50.

TEMPERATURES

	Min.	Max.	Precip.
St. Johns	41	50	.06
Halifax	36	48	
Montreal	37	60	
Toronto		62	
Winnipeg	20	34	
Regina	24	30	.10
Saskatoon	22	29	.06
Lethbridge	8	25	
Calgary	12	19	
Edmonton	16	26	.02
Kamloops	34	37	.11
Penticton	30	49	
Vancouver	36	51	.02
VICTORIA	38	51	.06
Kimberley	31	37	.11
Prince Rupert	33	44	
Prince George	15	31	.07
Seattle	41	48	.27
Portland	44	52	1.08
Chicago	60	78	.06
San Francisco	50	67	
Los Angeles	56	71	
New York	58	61	
Whitehorse	* 1	36	
Ottawa	37	58	
New Westminster	37	52	

* Below zero.

TIDES AT VICTORIA (Pacific Standard Time

Oct.	Time H.M.	Ht. Ft.	Time H.M.	Ht. Ft.	Time H.M.	Ht. Ft.	Time H.M.	Ht. Ft.
22	1:46	3.2			13:06	9.1		
23	2:36	3.6			12:32	8.9		
24	3:32	3.9			12:48	8.8		
25	4:30	4.4	12:37	8.6	19:36	6.8	22:27	6.9
26	5:24	4.8	12:37	8.5	19:17	6.1	23:59	7.1
27	6:16	5.3	12:42	8.6	19:26	5.2		
28	7:05	7.4	6:51	5.9	12:54	8.9	19:52	4.2
29	7:05	7.6	7:29	6.5	13:13	9.2	20:25	3.2
30	7:09	7.9	8:04	7.1	13:31	9.6	21:03	2.2
31	4:42	8.2	8:39	7.8	13:47	9.9	21:46	1.6

TIDES AT POINT ATKINSON

Oct.	Time H.M.	Ht. Ft.	Time H.M.	Ht. Ft.	Time H.M.	Ht. Ft.	Time H.M.	Ht. Ft.
22	3:35	4.5	12:06	13.7				
23	4:33	5.2	12:58	13.7	20:20	9.9	22:16	10.0
24	5:43	5.7	13:39	13.8	20:37	9.1		
25	6:29	10.1	6:55	6.1	14:12	13.8	20:56	8.2
26	7:30	10.7	7:55	6.5	14:37	13.8	21:19	7.1
27	8:33	11.5	8:46	6.9	15:01	13.8	21:45	6.0
28	9:49	12.4	9:32	7.5	15:25	13.9	22:13	4.8
29	4:42	13.2	10:14	8.3	15:49	14.0	22:44	3.6
30	5:35	13.9	10:58	9.1	16:14	14.1	23:20	2.5
31	6:28	14.5	11:41	10.0	16:42	14.2	23:58	1.7

SAANICH INLET

To determine tides in Saanich Inlet area: For higher high water, deduct 14 minutes; for lower low water, deduct 35 minutes; for half-tides (those other than highest and lowest), deduct 32 minutes.

COWICHAN BAY

To determine tides in Cowichan Bay area: For higher high water, deduct 16 minutes; for lower low water, deduct 35 minutes; for half-tides, deduct 33 minutes.

Competition Lack Means Rate Boost

The latest increase of 10 per cent in the freight rates between B.C. ports, but a boost not applicable between B.C. ports and neighboring U.S. ports, was condemned at a meeting of the Chamber of Commerce by director Walter Miles.

"Where there is no competition the steamer rates go up," he said. "Where there is competition they remain unchanged."

For Eczema—Itching Skin

Make up your mind today that you are going to give your skin a real chance to get well. Go to any good drug store and get an original bottle of MOONE'S EMERALD OIL—it lasts many days because it is highly concentrated.

The very first application will give you relief—the itching of Eczema is quickly stopped—eruptions dry up and scale off in a very few days. The same is true of Itching Toes and Feet, Barber's Itch, Salt Rheum and other skin troubles.

Remember that MOONE'S EMERALD OIL is a clean, powerful, penetrating Antiseptic Oil that does not stain or leave a greasy residue. Complete satisfaction or money back. ***

Typewriters Clatter In Busy Empress Hotel Newsroom

55 Newsmen With Royal Tour

Thousands Of Words Go Out Daily On Doings Of Princess and Prince on Canadian Trip

By DON INGHAM

There is nothing like a Royal visit to gather newspapermen.

The Empress Hotel is a seething hive of them, and the staid Princess Charlotte Room today is undoubtedly the busiest news office in Canada.

A party of 55, made up of reporters, radio men, photographers and communications experts have the full use of the room.

There is a constant clatter of typewriter keys as reporters write stories of the Royal visit to Victoria on 30 typewriters. The sharp rat-a-tat of telegraph keys and the slower, steadier thump of teletypes carried their words directly to all parts of North America—and the world.

Cameras, telegraph blanks, a mail box, maps, directives and overflowing ash trays all help to convert the private dining hall into a news room that pulses with activity 18 hours a day.

Some of the people are well known here.

Lotta Dempsey of the Toronto Globe and Mail is a rapid worker who both interviews and writes at the same time.

Miss Grace Davidson of the Boston Post, only United States reporter to make the whole tour, busily trying to recall some of the British Columbia background she learned during the Canadian tour of King George and Queen Elizabeth in 1939.

Allan Kent of the Toronto Telegram, Mrs. H. Geissler of the Toronto Star, radioman George McLean of Buffalo, N.Y. and radio chief E. L. Bushnell of Ottawa are just a few of the men and women whose job is to tell the people of the world all they can of the Royal trip.

Two of the hardest working men in the whole group are John W. Dale, Montreal, of Canadian Pacific Telegraphs, and Tom Merrigan, Toronto, of Canadian National Telegraphs.

For three weeks they have been handling from 35,000 to 50,000 words per day from the small army of newsmen on the tour.

At centres such as Victoria they set up direct wires that carry messages instantly to their destinations.

At other stops they arrange ahead of time for enlarged staffs at their respective offices to move the mass of copy that will be ready to send.

"Sometimes when the train doesn't stop we are ready with our dispatches tied up in a bundle," Dale said. "We throw them at a responsible person—usually a policeman—with a note to take them to the telegraph office. Knock wood, because we haven't failed yet."

"In my three weeks on the job I've come to know the whims of all these newspapermen and women," Dale continued, "and they certainly have their share."

J. Walter Thomson, director of public relations for the tour, keeps a steady flow of information going to the press, and arrangements are made at every centre for a pooling of official pictures, over and above those taken by local photographers.

Minister Admits Dollar Lack Delay

Slow progress in grading the new Patricia Bay highway has been partially caused by financial difficulties of a contracting company, Works Minister E. C. Carson admitted Saturday.

The minister was commenting on criticisms of Arthur Ash, M.L.A., who blamed financial troubles of the original contractor and public works ineptitude for delay and conditions on the scarred highway.

FANCY NAMES

The angler, a fish common off European coasts, is also known as a fishing-frog, frog-fish, sea-devil and monk.

Quality Cleaning with a Thrifty Meaning at Spotless

Suffocating "Hot Flashes" stopped

or strikingly relieved—in doctors' tests!

• Are you going through "change of life"—suffering the "hot flashes," nervous tension, irritability, weakness and other types of functionally-caused distress of this difficult time?

Then . . . here's hope for you. In tests by doctors—on their own patients—Lydia E. Pinkham's Vegetable Compound gave relief from such distress. Complete or striking relief! In case after case!

* * *

Surely you know that Lydia Pinkham's is *scientifically modern in action!* Surely you know what it has done for *others!*

But do you know what it will do for you? Not if you haven't experienced the relief of tension, "flashes" and irritability it so often brings at such times!

Before another day has passed—try Lydia Pinkham's Vegetable Compound . . . and discover how much easier your "change of life" may be!

NOTE: Lydia Pinkham's Vegetable Compound is grand, too, for the functional pains, cramps, and "weak" feelings of menstruation! Millions of younger women, and girls, use it for this purpose! It strikes directly at the cause of menstrual distress!

Lydia Pinkham's action through sympathetic nervous system—relieves distress of the "heatwaves"!

Canada Savings Bonds

Bigger . . . because you can buy up to $5,000 worth instead of $1,000 as hitherto.

Better . . . because the Bonds earn more interest than formerly — 3.21% return compared with 2.75%.

You can cash Canada Savings Bonds at any time for what you paid for them — no risk of fluctuations in principal value.

There is no better security for your savings.

Denominations: $50, $100, $500, $1,000 and $5,000.

Your order by phone or mail will receive our prompt attention.

612 View Street
Victoria, B.C.
Telephone: Beacon 4261

Wood, Gundy & Company
Limited

Food For Britain

If you feel warmly about Friends, Relatives and Business Associates in Britain

SEND A FOOD PARCEL NOW

as a thoughtful expression of your feelings towards them

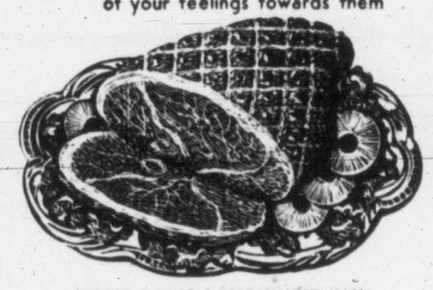

ME-202 A WHOLE PEAR SHAPED HAM

This is our choicest quality, sweet smoked and tender tasting ham. 14 lbs. Via steamer 13.50 Via air 17.95

For many other food parcel combinations send for our free catalogue from Canada's largest food parcel shippers

MARSHALL ELLIS LTD.
138 McGill St. Montreal, P.Q.
A Guaranteed Service

NOTHING WORKED

Would-Be Suicide Frustrated

A 65-year-old man who attempted suicide, either did everything wrong or has a very strong constitution.

City police said the man cut his groin with a razor blade in a downtown hotel room Saturday night. He then took a bottle of Frosst's 222's and a bottle of personnia. He survived and is being treated at Jubilee Hospital.

BOSTON, Oct. 22 (AP)—More than 20 policemen donated blood Sunday for Detective Arthur J. Ahearn who, superiors said, is suffering from ulcers apparently generated from overwork in connection with the $1,750,000 Brink's robbery. Superiors said Ahearn had been working a great deal of overtime since the holdup a year ago last January.

PAINTS and ENAMELS

HIGH-GRADE NATIONALLY-KNOWN BRANDS

50c ½ pt. **$1.50** qt. **$4.95** gal.

MONEY-BACK GUARANTEE

CAPITAL SUPPLY COMPANY

SURPLUS CORMORANT PANDORA CENTRE
1501 GOV'T G-2713

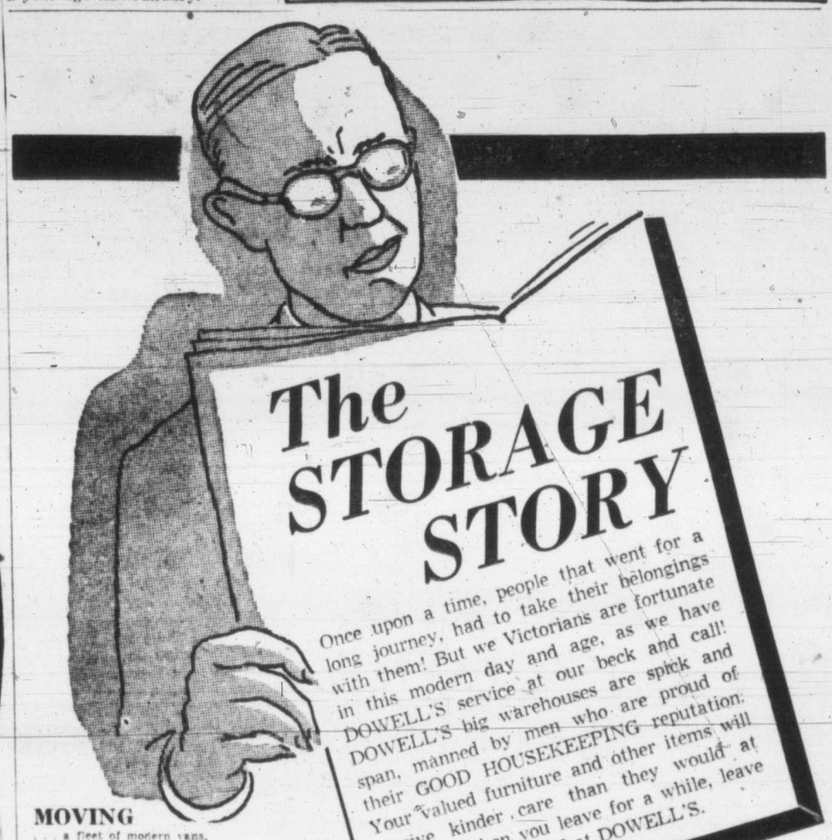

The STORAGE STORY

Once upon a time, people that went for a long journey, had to take their belongings with them! But we Victorians are fortunate in this modern day and age, as we have DOWELL'S service at our beck and call! DOWELL'S big warehouses are spick and span, manned by men who are proud of their GOOD HOUSEKEEPING reputation. Your valued furniture and other items will receive kinder care than they would at home, so when you leave for a while, leave your furniture stored at DOWELL'S.

MOVING . . . a fleet of modern vans, with trained movers.

PACKING . . . trained PACKERS to safeguard your possessions.

LIFT-VAN . . . a wonderful cross-water service that guarantees moving satisfaction.

Dial for DOWEL at G 7191

Easy does it when

DOWELL'S do it

"M-m-m... That's the way coffee ought to taste ...rich and fresh!"

Just imagine... extra-rich Edwards costs no more than well-known quality coffees sold in paper bags!

Open a pound of Edwards and it may look pretty much like *any* coffee. But then *taste* it... and be strict in your judgment. Rich coffee? There's none richer. Fresh? Marvelously fragrant. Because Edwards is roasted and packed only to order... in small, rich batches. It's rushed direct to your Safeway and placed fresh and fragrant on the shelves. *You* get it with the full natural richness and aroma—and you get it for no more than other coffees sold in paper bags! Give Edwards a thorough trial. You'll never taste anything finer in coffee!

Blended, roasted and vacuum-packed in Western Canada

Featured at **SAFEWAY**

Always rich coffee with the flavor sealed in!

Walkie-Talkies Timed Guns

The Royal Canadian Artillery used walkie-talkie sets for split-second timing in the firing of a 21-gun salute on the arrival of Princess Elizabeth and Prince Philip. As soon as the Princess placed one foot on the gangway the battery commander at the wharfside, Capt. John Reeves, buzzed Capt. John Robertson at the gunsite on Belleville Street to open fire with four 25-pounders. Battery included 26 officers and men.

Philip At Home On Gulf Islands Cruise

By JOHN R. STURDY

A tribute to a young lady, who will be queen some day, was paid on Sunday by the ocean ports of Vancouver and Victoria.

It was all marine, from the moment H.M.C.S. Crusader cast off her lines in Vancouver to the second when she landed Princess Elizabeth and the Duke of Edinburgh at the wharf in Victoria's inner harbor.

It was mostly the navy's day. But it belonged to the merchant service, too, and to a lone piper who stood on the upper deck of one of the coastal steamships and played the royal couple into port at Victoria.

It was that kind of a thing. There were no brass bands to see them off when the royal couple stood on the destroyer's bridge and said "au revoir" to Vancouver. The standard of her Royal Highness flipped out at the yardarm, and as it unfolded the quiet orders went along the decks to let go for'ard and let go aft.

And the ship was under way. A longshoreman, standing at the end of the pier, raised his thumb in salute and shouted: "Take care of yourselves!"

As the destroyer went out into the stream, the whole Vancouver waterfront blew "good-bye for now."

The Princess and her naval officer husband stood on the bridge of the ship and watched as she nosed out towards Lion's Gate and the sea. There was a dignity about this departure that only a waterfront—tough as it is—can achieve.

And Victoria — an older port and a navy town — greeted the Princess and the Prince as it saw them. The people, lined along the waterfront into the Parliament grounds and back to the Empress Hotel, watched them as they came down the ramp from the ship, saw a very young Princess whose chore, now and increasingly in the future, is staggering, and a young man, Lieutenant - Commander Philip Mountbatten, R.N., who is in love with her.

THE PRINCE'S DAY

It was his day really — this navy trip from the mainland to the Island — because he was at home. And she let him take it. For a few hours on this tour he was with men that he knew—in the wardroom, in the chief petty officers' mess, down through the flats, to talk with the seamen, to chew the fat with the boys in the engine and boiler rooms.

They liked it, and I think he did.

The Princess was a navy wife this day. She stayed "Up top." But it was for her that the people crammed on to the end of the piers leading into the Inner Harbor, and shouted and waved. It was for her that other people stood in dense throngs all along the route that they travelled, and it was for her, too, that the naval guard presented arms and caused one of the English staff to say: "On this whole tour this is the finest guard I have seen."

It was spattering rain, on and off, when the Princess and Prince came down the Canadian Pacific Railway ramp in Vancouver on Sunday morning to board the "Crusader." But the sun came through and provided a magnificent backdrop as the destroyer's escorts—"Beacon Hill," "Antigonish" and "Sault Ste. Marie"—left her just outside the harbour and proceeded to their home base at Esquimalt.

FISHING BOATS "CURTSEY"

Outside Vancouver harbor, small power craft and several sailing vessels dipped their ensigns to "Crusader." And later, as the ship wound her way through islands and into Active Pass, fishing vessels did their best to curtsey. And they did well.

The destroyer moved into Victoria's harbour just before dark. As she came in, suddenly on her port side appeared two Indian long boats, each manned by ten braves. Their flashing paddles turned the water into silver streaks as they kept pace with the royal ship.

This, with the backdrop of Victoria's waterfront, must have given the royal couple one of the great thrills of their trip to Canada. The setting, even with lowering clouds, was almost perfect.

How did the Princess look? Well, she looked like a princess.

How did the Duke look? Like Lt.-Commander P. Mountbatten, R.N.

Part of the answer of that is in the Canadian Navy, and the ship that brought them across the Gulf. "Crusader" was built in Britain and just recently was given to the R.C.N. "for services rendered." She is a fleet-class destroyer, a later edition of those veterans of the 26th Destroyer Flotilla, "Algonquin" and "Sioux."

She had a proud heritage. Philip served aboard one of her class—H.M.S. Wallace—and on Sunday he was quite at ease, down ladders and up them, in here and out there.

A HAPPY GREETING

But, coming into a navy town like Victoria, aboard this ship, he was surprised and perhaps a little baffled, and happy, I suspect. For the captain of the ship, Commander Harold Groos, greeted the Princess and the Duke aboard his vessel with all the traditional "piping" of all navies that have their seeds in the Royal Navy, but he met them as a Canadian and took them to his quarters which, although they had been "done over" for the occasion, were still Canadian.

I have an idea they liked that.

And they travelled with another Canadian — Rear-Admiral Creery, officer commanding the Pacific Coast — whose pennant also flew at the yardarm.

The navy is traditionally reserved. But, in its way, the navy puts on a show that makes a man's heart beat a little faster. Like the frigate standing out of Victoria Harbor—giving way for the Royal ship—and every man along her decks joining hands with the next man, in the kind of salute that you can only get from men at sea.

It was a prelude to Victoria's welcome.

It was good.

HISTORIC QUAKE

One of the greatest earthquakes on record, at Calcutta in 1737, was estimated to have taken 300,000 lives.

PROFESSIONAL and HOMEMAKERS' COURSES
Day and Night Classes
Dressmaking — Tailoring
Dress Forms by Appointment
ACADEMY of USEFUL ARTS
851 FORT ST. G 2034

APPROBATION FROM POLICE

Crowd, Largest Ever, 'Very Well Mannered'

By ROY "CAP" THORSEN

"Biggest crowd we've ever seen on Victoria Streets, and a well-mannered one, too."

That was the comment of city police today in regard to the cheering thousands who lined the Royal couple's route to Government House Sunday evening.

The great gathering around the Parliament Buildings and the Causeway arrival point was believed by police to be the heaviest in the history of Victoria.

The Fort Street crowd was a little thin in spots, but Cpl. H. Smith, R.C.M.P., thought Rockland Avenue had a much bigger crowd than that at the visit of the King and Queen in 1939.

At several points along the route the crowds surged past the servicemen and veterans lining the route, to get a better view of the Royal couple in their lighted plastic-roofed sedan.

TOO BUSY TO LOOK

"Gee, I was so busy trying to keep them from obstructing the path of the car at Fort and Vancouver I didn't even get a chance to see Princess Elizabeth," lamented one sergeant.

Deputy Police Chief Harry Mercer, in charge of city policing arrangements for the visit, had every man on the force on duty. Police of the surrounding municipalities and the R.C.M.P. aided in the heavy policing role.

NO ACCIDENTS

St. John Ambulance men were stationed at strategic points along the route to take care of any accident victims. Police had cars available along the route to take persons to hospital. There were no accident cases reported.

Police had their hands full for an hour after the parade, unsnarling traffic, especially in the James Bay district, but also on roads leading to the parade route.

"Yes, everybody was very orderly . . . and let's keep it that way for the rest of their stay in Victoria," urged Chief John Blackstock.

City firemen did not have to buck the crowds to get to any fire scenes as there was a clean sheet in the alarm room for the entire day.

Premature Baby Dies After Flight To Vancouver

VANCOUVER, Oct. 21, (CP)—One of three mercy flights carried out Saturday by B.C. Airlines proved to be a futile attempt to save the life of a prematurely-born baby.

The baby, son of Mr. and Mrs. Schultz of Black Creek, 13 miles northwest of Courtenay, was flown from Campbell River but died in hospital here Sunday.

The baby had been given oxygen on the plane and was met by a specially-equipped ambulance at the airport.

Arthur Schwartz was flown here from Britannia Mines after a mine accident. His condition was described as "fair."

Mrs. S. Woods gave birth to a baby boy half an hour after being flown from Squamish.

Dandurand To Resign Post

MONTREAL, Oct. 22 (CP).—Leo Dandurand said toinght he will resign as president of Montreal's Big Four Football Alouettes at the end of the season.

He added, however, that whether he will remain financially interested in the club, hopelessly bogged in the league cellar, will be announced later.

Dandurand said his brief announcement Sunday night was prompted by reports of his retirement but that, originally, he had intended to make the announcement only at the end of the season.

Dandurand did not comment on a report Saturday which said "there has been a smoldering unrest over player policy among stockholding officials of the club."

First Choice by Far
Spotless

Use Our Convenient Lay-Away Plan!

3-piece sets and open stock pieces include military brushes, clothes brushes, scissors, nail files, powder jars, etc.

Sterling DRESSERWARE
to please her vanity
★ International ★ Roden's ★ English Sets
JEWELLERS
LITTLE & TAYLOR
Registered Jewellers American Gem Society
1209 Douglas St. (Scollard Bldg.) Phone G 5812

Hey! Look how fast you can cook with a modern Automatic Gas range!

EVERYBODY KNOWS a modern automatic Gas range saves more time, gives better results . . . because only gas can instantly give every shade of heat from super-speed to gentlest simmer. For finest cooking results on the Gas range you buy, look for the "CP" seal—an unbiased guide to cooking perfection.

A visit to your local appliance dealer will quickly introduce you to the new sparkling designs in gas ranges for 1951. See them soon!

Wilson Motors Ltd.
YATES AT QUADRA
Open Evenings 'Till 9
E 1108 E 1108
MORE PEOPLE BUY USED CARS AT WILSON'S THAN ANY OTHER PLACE
EVERY CAR "O.K."

'50	OLDS. "88" SEDAN, radio and heater	$3195
'51	CHEVROLET BELAIR	$2995
'49	OLDSMOBILE SEDAN, hydromatic drive, radio and heater	$2595
'49	PONTIAC SEDAN	$2445
'50	PLYMOUTH	$2250
'50	PONTIAC SEDAN	$2195
'49	CHEV. SEDAN, with heater	$1845
'48	STUDEBAKER SEDAN, radio and heater	$1745
'48	Dodge SEDAN	$1745
'49	VANGUARD SEDAN	$1495
'47	FORD SEDAN	$1395
'50	AUSTIN SEDAN	$1395

SCORES MORE TO CHOOSE FROM

expel frog-in-the-throat
Boots
Meloids
Licorice, menthol ingredients clear up huskiness, smoker's cough and minor throat irritations.
Another Fine "Boots" Product
35¢
At All Drug Stores
M51-4

GENERAL ELECTRIC
OIL BURNER
Savings · Comfort · Economy
CALL, WRITE OR PHONE
WE SELL ★ WE INSTALL ★ WE SERVICE
C. J. McDowell
PLUMBING and HEATING
1000 DOUGLAS STREET PHONE E 4138

1851
'ROUND THE WORLD—
OVER A CENTURY
1951

"The Field" in all-wool gaberdine from $49.50

For all weather—for Fall weather!

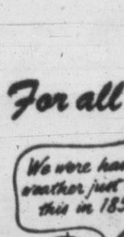

"The Field" is a superbly tailored Aquascutum all-weather coat . . . ideal for Fall wear. In 100% wool British gaberdine, also available in showerproof Tweeds, Saxonies, and the famous 'Scutum' West of England cloth.

More Canadians are buying Aquascutums every season. You can get them in fine British poplins and cottons from $29.50.

Aquascutum of London, England. ALL-WEATHER COATS

At many fine shops and department stores in (YOUR CITY) and throughout the Province.
AQUASCUTUM (Canada) LIMITED, 1405 PEEL STREET, MONTREAL, P.Q.

Our joyous welcome to
Her Royal Highness
Princess Elizabeth
and to Philip, Duke of Edinburgh,
bespeaks our loyalty to the Crown—
the Free-will expression of
Constitutional Freedom
that holds the Peoples of
Commonwealth lands
together in Peace and Goodwill—
a precept of International accord
for a World in search of Peace

CANADA
CHRISTIE, BROWN AND COMPANY LIMITED
Christie's 1853
CB-1451

Rockland Avenue Throngs Waited Cheerily For First Sight Of Their Princess And Her Consort

Little People On Hand Early

Brownies Scatter Marigolds For Princess As Scouts, Guides Cheer To The Echo

BY AILEEN CAMPBELL

The "young people" had their moment with Royalty Sunday afternoon.

They waited long and eagerly in the cold and rain but the fairytale couple they had read and heard so much about made all the waiting worthwhile.

Three thousand Boy Scouts, Cubs, Rovers, Guides, Brownies and Rangers lined Rockland Avenue from Linden to the great iron gates of Government House. Behind them pressed three times their number in adults and other children.

Some, like the 65 Guides and Brownies from Cordova Bay, were in position at Government House entrance nearly two and a half hours before a Victoria Motorcycle Club troop roared up Rockland to herald the Royal arrival at 5.30.

Flashing red lights of the city police motorcycle corps added to the tension for the little Brownies who quickly doffed coats.

They clutched marigolds and michaelmas daisies in their hands and hopped up and down in anticipation . . . they straightened their ties and pulled at their socks.

A low rumbling roar from farther down Rockland became ever more distinct and broke into a crashing crescendo as the illuminated black Cadillac with its royal passengers appeared in view. It was dusk but the faces of Princess Elizabeth and Prince Philip were bathed in light.

"Hooray, hooray . . ." rang out incessantly.

The Brownies threw their flowers, in the Guide colors, as the Princess, herself a former Guide, and the Duke smiled and waved, she with a slight motion of the arm, he with a little freer swing.

WHAT A MOMENT

It was all over in a moment, but what a moment!

"We froze until she came, then when she did we were warm with excitement," said 11-year-old Anne Ganner after it was all over.

Thirteen-year-old Althea Dyer put it this way: "We waited two and a half hours to see her and then saw her for two seconds, but it was worth it."

"They're both a way better looking than their pictures," said Verna Walsh, 12.

"I didn't get a good look at Philip for he always has his hat on," commented Anne Sutton, 12, to her friends, all four of whom are members of the Cordova guides.

The hat she referred to, of course, was the Duke's naval cap.

Along the route every stone wall and every high spot from Cook Street up was thronged with people. Friends hoisted friends atop retaining walls and handed up their umbrellas after them. Others sat on folding chairs on the boulevards.

HOUSES BEDECKED

Flags waved in the breeze from many of the big homes and one Garry oak was girdled with a large Union Jack.

Several feet from Government House entrance, a color party composed of Scouts and Guides dipped the flag as the Royal car passed.

Nearly half the cars in the motorcade carried top officials of the R.C.M.P. and city police.

Guarding the Government House gates were scarlet-coated Mounties, who provided picture subjects for several of the youngsters during the waiting period.

Giant Blade Kills Indians

CASA GRANDE, Ariz., Oct. 22 (UP)—A coroner's inquest will be held today into the deaths of nine Indians who were killed when a bulldozer blade sliced through the truck on which they were riding like a giant scythe.

Eight women and one man were killed Saturday night as they were riding to a tribal celebration.

Two trucks were passing in opposite directions on a narrow bridge when the 3,600-pound tractor blade caught on the bed of a two-ton stake truck carrying 23 Indians to a celebration on the Papgo Reservation.

The blade sliced through the truck, cutting one woman in half and hurling the bodies of the other victims from their truck.

Nine other Indians were injured, including a small boy who suffered a possible concussion.

Highway patrolmen said the women were sitting apart on the side of the truck struck by the blade. Tribal custom requires them to sit apart from their menfolk. Officers said the combined speeds of the trucks gave the blade a force of 60 miles an hour.

DUKE TO HAVE LATEST FISHING EQUIPMENT FOR ISLAND HOLIDAY

If the Duke of Edinburgh doesn't catch any fish on Vancouver Island, it won't be the fault of the provincial government.

The sport-loving Prince has been given a fine fishing rod and every conceivable piece of gear necessary to snag the big ones.

The rod and all the latest equipment—described as a fisherman's dream—were awaiting Prince Philip at Government House.

'GOSH, I FORGET'

Guard Officer Excited At Chat With Princess

By GORDON FORBES

Lieut E. D. (Ted) Robbins of Victoria spoke to the Princess Sunday afternoon but 15 minutes later he was still so excited he had difficulty in recalling the conversation.

Robbins was in charge of the naval guard of honor inspected by Princess Elizabeth at the C.P.R. depot. He walked beside the Princess, and talked to her during the inspection.

Asked how the discussion went, Robbins replied:

"Gosh, fine, but I only remember bits and pieces of it."

He said Her Royal Highness commented on the youth of the guard.

"My, they are young men," she remarked.

Robbins told the Princess most of the men on the guard were "new entries."

"It's a very smart guard," the lieutenant recalled the Royal visitors saying.

"That much I do remember," he grinned.

Princess Elizabeth asked if Robbins was a Victoria boy. He is.

The lieutenant was impressed with the Duke of Edinburgh's remarks.

"The Prince said immediately that it was largely a stoker's guard. He saw that right off the bat," Robbins said.

Asked what he said that made Princess Elizabeth chuckle at one point in the inspection, Robbins replied:

"By golly, I don't remember, but she did sort of laugh didn't she. Now what did I say? I'll have to take time to think back."

Arsonists Attempt To Destroy Factory

ST. LOUIS, Oct. 22 (AP)—After getting called twice to put out fires at a tent manufacturing plant Sunday, firemen decided to stick around. They were wise. Six more blazes broke out during the day. Deputy Fire Chief Hugh Lyon said his men later found a large number of waxey cylinders spread around the building which ignited one after another. Police arson squad began an investigation.

WANT FOREST LICENSE

The provincial lands department is studying a forest management license application from William Waldie & Sons Ltd., Castlegar, in the Upper Whatshan Lake drainage area.

Only Disinterested Spectator Attracted Attention Himself

Tony was the only living thing in the vicinity of the C.P.R. wharf Sunday night who appeared distinterested in the arrival of Princess Elizabeth and the Duke of Edinburgh.

But then Tony is used to being a centre of attraction himself—and perhaps it was that he didn't understand why all of a sudden people should stop paying him any attention.

Tony, it should be explained, is a 13-month-old English mastiff who only weighs 160 pounds now but will weigh a lot more when he's fully grown.

Tony had all kinds of people stop and pat him during the hour before the Princess' ship arrived but once the Crusader was in sight, he was ignored.

Looking very sad, Tony just stretched out on the green grass of the Parliament Buildings lawn and refused to show any enthusiasm about the goings-on about him. He did look up a tiny bit, however, when the first of the army's field pieces boomed out a Royal salute.

Tony was taken to the Causeway by his owner, A. W. Parry, of 2617 Belmont Avenue, who explained that since Tony is a show dog, he wants him to get used to crowds.

Social note: Tony was wearing a fitted, bright green, quilted overcoat.

ARRIVES IN TOKYO

TOKYO, Oct. 22 (AP)—Mrs. Anna M. Rosenberg, assistant United States secretary of defense, arrived in Tokyo today for a tour of Japan and Korean armed forces installations. She is expected to be in the far east about 10 days.

Welcoming Indian War Canoe Nearly Capsized By Crusader

One of the Indian canoes which welcomed the Royal ship to Victoria Sunday nearly capsized in the Inner Harbor when it was hit by the wash of H.M.C.S. Crusader and a naval patrol boat.

The destroyer and a naval patrol boat passed the two Indian canoes escorting the warship from the entrance of the harbor just as they neared the C.P.R. dock.

One canoe turned her bow to the waves. The paddlers in the other boat were caught by surprise. A wash hit them broadside. Water poured into the boat. The Indians for a moment lost complete control of their canoe.

It was touch and go whether the canoe would turn over. The boat rocked and bobbed up and down in the heaving water like a cork. The rear paddlers managed just in time to turn the bow of the boat towards the waves.

Counter Milk Sale Hearing On Today

Hearings before the B.C. Milk Board opened in Vancouver today on a Canadian Safeway Ltd. application for permission to sell milk over the counter more cheaply than at home delivery prices.

Victoria and Vancouver would be affected if the application is approved. No specific reduction is being asked.

EVERYTHING THAT'S SMART for FALL
Coats – Suits
Dresses
Malleks
WOMEN'S APPAREL
1212 DOUGLAS

Keep Warm With
ELECTRIC BLANKETS
We have a grand selection on hand . . . and some are SPECIALLY PRICED. See these comfy, colorful ELECTRIC BLANKETS NOW.
SOLARAY ELECTRIC BLANKETS
Single Blanket with single control. 45.95
Double Blanket with single control. 47.95
Double Blanket with double control. Only 55.95
HEATING PADS
A grand group of 3-heat pads . . . at three attractive prices:
5.50
7.75
9.95
See These SPECIALS
ALL NEW, Though Slightly Shopsoiled
Single Blanket with single control 36.76
Double Blanket with single control 38.36
Double Blanket with double control 44.76
Standard FURNITURE DENNYS OF VICTORIA
Right Through Yates to View
Phone B 5111

YOU'LL ENJOY Spotless QUALITY & SAVINGS

HARD-OF-HEARING?
Do you have trouble hearing conversations which other people hear? If you do, you are invited to try one of our latest model hearing-aids, without obligation. We have several different makes and models to suit all degrees of deafness, from mild to severe cases.
Batteries for All Makes of Hearing-Aids
VICTORIA HEARING-AID CO.
326 PEMBERTON BLDG. B. S. H. TYE

See The FORMALS At The Plume Shop
You'll want one
The Styles are supreme and a Charge Account for the Asking
PLUME SHOP LTD.
1740 DOUGLAS ST.

Free for Asthma
To prove how quickly you can get joyous relief from coughing, difficult breathing, wheezing and poor sleep of asthma attacks, simply send your name and address for $1 package of Asmo-Tabs absolutely free. No cost, no obligation. Just tell your friends how it helps you. Postcard will do. Dept. 16, Knox Company, Ft. Erie, Ont. ***

COLD? SHIVERS? UNCOMFORTABLE?
Would you rather have that nice WARM FEELING?
Then be comfortable with a
FAIRBANKS-MORSE SPACE-HEATER
ONLY $30 DOWN
$2.50 A WEEK
Places One of These Amazing Heaters in Your Home
VICTORIA'S LARGEST ELECTRICAL DEALER
MACDONALD'S
712 YATES
E 1171

You'll Make a Great Discovery When You Inspect These October Specials at
J. M. WOOD MOTORS
The Home of Guaranteed "GOLD SEAL" Used Cars with a Written Warranty
You will discover unexcelled quality at the lowest prices. Prove it to yourself by looking at these cars now.

	List Price	Sale Price
1948 Dodge De Luxe Tudor with heater	$1695	$1595
1950 Chevrolet Fordor Sedan with heater	$2095	$1995
1948 Dodge 7-Passenger Sedan with heater. This car is in beautiful condition inside and out	$2795	$2450
1949 Chevrolet Tudor Sedan	$1795	$1695
1948 Mercury 5-Passenger Club Coupe with heater	$1550	$1475
1949 Vanguard Sedan with heater	$1495	$1395
1950 Vanguard Estate Wagon	$1950	$1795
1948 Dodge Custom Sedan with heater	$1895	$1795
1949 Austin A-40	$1295	$1195
1948 Mercury Town Sedan, radio and heater	$1495	$1395
1941 Plymouth Sedan with heater	$1075	$975
1948 Dodge De Luxe Sedan, radio and heater	$1695	$1595
1939 Chrysler Coupe	$895	$795
1938 Oldsmobile Tudor	$650	$495
1931 De Soto Sedan	$295	$225
TRUCK SPECIALS		
1946 Ford 2-Ton C and C, 158-inch wheelbase	$895	$795
1948 Mercury 1-Ton, flat deck, small mileage	$1195	$1095
1948 Ford 1-Ton Express, radio and heater	$1395	$1295
1949 Dodge ¾-Ton, 1-Ton Express	$1595	$1495
1949 Dodge 2-Ton C and C, 2-Speed Axle. Booster Brakes. This truck is in excellent shape. A real buy	$2295	$2095

We have many more cars and trucks to choose from at our two locations: 1061 YATES STREET and 837 YATES STREET
Call G 7196 and ask for one of our Salesmen
C. ABBOTT, KEN HARPER, HARRY FORSTER, CHRIS WATKINS, BOB McVEY, ROY TUCKER, DOUG WISHART, VERN MORGAN

NEW! RAYVE Cream Treatment WAVE
Softer, more shining, more "naturally-curly" home permanent
NEW! Cream-Treatment Wave means your hair gets creamed-through twice over!
NEW! Softer curl! Easy to manage! Every curl is super-creamed by Rayve's new Curl Conditioner!
NEW! Rayve Wave leaves hair smelling sweet . . . flower-scented! No "after-permanent" odor!
Now! Only Rayve's Cream-Treatment Wave has this marvelous new curl conditioner!
Super-creams your hair to gleaming new life! $1.49
Rayve Refill Kit. Use any plastic curlers.

Young Hollywood Star POLLY BERGEN
co-starring in "THAT'S MY BOY"
A Hal Wallis Production, a Paramount Release
Polly says: "Rayve is always first with the best new ideas! This new Cream-Treatment Wave makes my hair softer, more shining . . . like naturally-curly!"
Hollywood's young stars say: "It's Rayve that gives the natural wave!"
A.I.D. Drug Stores Cunningham Drug Stores Limited
AND AT ALL LEADING DRUG AND COSMETIC COUNTERS

Coleman's Column

By JIM COLEMAN

NOTES ON A TRAVEL-STAINED SHIRT CUFF: Loyal Winnipeggers refuse to concede that Glenn Dobbs is a better quarterback than their own Indian Jack Jacobs. . . . With many of his best running backs out of commission, Jacobs has relied almost entirely on his own whizzing forward passes. . . . In three games which your correspondent watched in the west, Winnipeg threw a total of 86 passes while trying a total of only 79 ground plays. . . . Winnipeg's reliance on the forward pass irks Scotty Melville of the Regina Post to such an extent that he refers to the Bombers as "The Harlem Globe-Trotters."

All the western teams have been particularly fortunate in their choice of American imports. . . . The western coaches offer some contrast in personalities. . . . Harry "Blackjack" Smith is a mild unassuming fellow whose deportment belies his nickname. . . . Those two old friends, Les Lear and George Trafton, are extroverted tear-em-up boys who are ready to fight at the drop of an adjective. . . . Angus MacStukus is—Well, Stuke is just the same old Stuke who dearly loves to needle an opponent and who can drive hostile crowds to distraction. . . . Smith, a 33-year-old Missourian who was All-American at Southern California, was first contracted by Edgar Petersmeyer, the immensely successful Regina farmer who spent his winters in California. . . . Smith still is bemused by Canadians' fanatical interest in football and he was surprised that he, a johnny-come-lately, should be invited to the Lieutenant-Governor's reception to be presented to Princess Elizabeth and the Duke of Edinburgh.

Coleman

Al Ritchie, one of the most entertaining sports conversationalists in the world, still holding down his seat on Regina's Coffee Row and acting as between-the-halves radio commentator at the football games

Big Leaguers On The West Coast

Huckleberry Welch, the old Hamilton Tiger and Montreal Winged Wheeler now the Regina boss of his firm which furnishes appliances for indoor privies. . . . Over lunch the other day, he was talking of the first time that the east saw the forward pass in a dominion final. . . . It was 1929 when Regina Roughriders travelled to Hamilton to play the Tigers. . . . He still remembers Fritz Sandstrom, with blood streaking his blonde hair, hurling the ball all over the field. . . . And he mentioned that Frank Turville, one of the all-time Argo greats, couldn't get tickets for last year's Grey Cup final.

Montreal Alouettes could use "the ones who got away." . . . This boy Chambers is touted as the rookie of the year with Edmonton and Mickey Maguire, who was water boy for the Alouettes a few years ago, is scampering for long gains in the Regina backfield.

Heard Across The Gridiron Belt

Every football star is a broadcaster out on those plains. . . . Glenn Dobbs has a weekly show in Regina and Tom Casey's program in Winnipeg is required listening for all football filberts. . . . It is reminiscent of the season in which Bob Sandberg wrote a column for a Winnipeg paper while playing for the Bombers. . . . Rival linemen used to rub his nose in printer's ink. . . . Davie West, one of many boys who escaped from Toronto Argos, is the fastest back in the west and brings a smile to Les Lear's care-worn face.

Regina captures the title of "Canada's most enthusiastic football town." . . . They have season tickholders in Swift Current (160 miles) and Weyburn (70 miles). . . . One group flies 700 miles from the north for home games. . . . Johnny Esau and Harvey Dryden run a Quarterback Club which packs 'em in every Sunday night. . . . Amby Moran, once the most boisterous of professional sport figures, doing great reclamation work for Alcoholics Anonymous. . . . Ed Champagne, the big American who broke his neck while playing for Calgary this year, will have the cast removed this week and will be able to play again next year—if his wife approves.

Football Players Are Human, Too

Western football fans collected more than $6,000 for Howard Hanson, the Edmonton player who was seriously injured in the car accident which claimed the life of one of his two sons. . . . Hanson's wife died just before the opening of the football season a year ago. . . Players from rival teams contributed generously to the Hanson fund.

Someone has suggested that two western officials should travel east to work in the eastern Canadian finals while two easterners should travel west to handle the final between the prairie football teams. . . . By the way—does anyone have a couple of spare tickets for the Grey Cup final?

ROUGHRIDERS GET BYE

Western Grid In Tie; Big Four May Follow

A sympathetic populace probably would excuse Edmonton Eskimos and Winnipeg Blue Bomber football players today if they wandered the streets chalking up building fronts with mathematical cabalistic symbols. They know the true value of the points-for-and-against columns in the standings.

The eight-week Western Canada Interprovincial Union schedule closed out Saturday with Saskatchewan Roughriders, Eskimos and Blue Bombers in a three-way point tie with eight victories and six losses for each. Then the statistics took over.

Based on those for-and-against columns, it figured out that the Riders were .10 point better than the Esks who, in turn, had a .19 point advantage over the Bombers. In effect, it means the Roughies get a bye into the best-of-three western finals while Eskimos and Bombers meet in a sudden death semifinal at Edmonton next Saturday.

They had to go right down to the wire to decide the issue. Calgary Stampeders, with no hope of catching a playoff spot, came up off the floor Saturday in the last two minutes to defeat the Eskimos 26-25 and Bombers, two points behind Saskatchewan and Edmonton going into the finale, defeated Roughriders 19-13 in the Manitoba capital.

This complicated situation, plus the elimination of Montreal Alouettes from the two-team Big Four play-off picture, highlighted a full football week-end in eastern and western Canada. And now the Big Four is following the western pattern.

With two games on tap for each club before the schedule windup Nov. 3, Hamilton Tiger-Cats, Toronto Argonauts and Ottawa Rough Riders are locked in a three-way first-place tie. This was accomplished by a double Argo plastering of the Als 35-11 and 35-18 in their home-and-home week-end series and a hard-fought 32-16 decision for Riders over the Ti-Cats.

O.R.F.U.: Sarnia Imperials and Toronto Balmy Beach are certain of places in the two-game total points playoffs Nov. 3 and 10. The Imps took over leadership with a pair of week-end victories—31-13 over McMaster University at Sarnia Saturday, and 29-5 over Windsor Royals at Windsor Sunday.

Balmy Beach, two points in arrears, shut out the Royals 19-0 at Toronto Saturday.

Uplands Win Match

The inter-club team match played over the week-end at Uplands Golf Club resulted in a win for the home team over the Victoria Golf Club squad. Uplands scored 25½ points against 14½ points for the losers.

A return match will be played at the Oak Bay course Oct. 28.

Enough Meat For A Long Winter

There will be meat on the tables of Jim Bailey and Barney Barnes, business and hunting partners, for a long time this winter. Jim and Barney went on a combined vacation and hunting trip in the Bridge Lake district on the Cariboo Highway. The huge spread of moose horns belonged to a five-year-old specimen that went 1,000 pounds on the hoof. It was a tribute to marksmanship that the boys brought the monster down with one shot from a .35 Winchester. The smaller spread is from a 600-pounder. Jim (kneeling) and Barney (right), also shot a couple of coyotes and tracked a bear.

Goals Hard Come By In Close N.H.L. Scramble

Maybe the goalkeeping is getting better or the boys up front haven't caught their shooting eyes, but the National Hockey League is shaping up as a tough circuit in which to get a goal. Apart from Detroit Red Wings' 6-1 decision over their "farmhand" Chicago Black Hawks last week, lopsided scores are a rarity of the 10-day-old schedule.

This was evident during the week-end when the four games produced a total of only 12 goals, including 1-1 draws Sunday in the Toronto Maple Leafs-Chicago and Boston-New York encounters. The results left only three points separating the top and bottom-placed clubs.

Montreal Canadiens were shut out for the first time this season by Detroit, who thus climbed into a two-way leadership tie with them. The Red Wings delighted 12,036 home-town fans Saturday night with a goal-a-period 3-0 triumph.

N.H.L.	W	L	T	F	A	Pts
Detroit	3	1	0	12	4	6
Montreal	3	2	0	12	12	6
Toronto	2	2	1	11	11	5
Chicago	2	2	1	10	13	5
New York	1	2	1	8	9	3
Boston	1	3	1	8	11	3

And New York Rangers came up with their first victory of the season on Saturday, a well-earned 3-2 verdict over the Leafs. The decision and Sunday's tie gave them three points, two less than the Leafs and Chicago.

TWO FOR TEN

The Detroit triumph—Terry Sawchuk's second shutout of the season—gave the Wings some revenge against the club that bounced them out of the playoffs last April. They meet again tonight, the only game on the card.

Rookie John Wilson gave the Wings their 1-0 first-period lead and veteran Sid Abel made it 2-0 early in the middle session while Maurice Richard was serving one of Canadiens' eight penalties. Gordie Howe scored probably the weirdest goal of the season when his 85-foot shot skipped off the ice and slithered past goalkeeper Gerry McNeil.

Joe Kulkay sent Toronto away to a 1-0 first-period lead at Chicago on passes from Jimmy Thomson and Fleming Mackell but Jim Peters with help from Bep Guidolin and George Gee made it 1-1 shortly after the start of the second period. From then on it was a battle of goalkeepers. Toronto's Al Rollins and the Hawks' Harry Lumley kicked out labelled shots.

After a scoreless first period at Boston, Don Raleigh put New York ahead at 6.40 of the second. Ed Sandford, on a pass from former Ranger Pentti Lund evened matters at 2.34 of the third and that was it.

SUMMARIES

CHICAGO 1, TORONTO 1

First Period—1, Toronto, Klukay (Mackell, Thomson), 15.19. Penalties: Babando 2.14, Bodnar 8.58, Meeker 9.27, Sloan 16.53.

Second Period—2, Chicago, Peters (Gee, Guidolin), 1.32. Penalty: Gardner 3.28.

Third Period—Scoring, none. Penalties: Juzda 6.16, Guidolin 11.35.

NEW YORK 1, BOSTON 1

First Period—scoring, none. Penalties: Ferguson, Buller, Evans.

Second Period—1, New York, Raleigh (Stanley, Slowinski), 6.40. Penalties: Evans, Sandford, Kullman.

Third Period—2, Boston, Sandford (Lund), 2.34. Penalties: None.

DETROIT 3, MONTREAL 0

First Period—1: Detroit, J. Wilson, (Kelly, Skov) 13.09.

Penalties—L. Wilson, (13.28), Johnson (17.30).

Second Period—2: Detroit, Abel (Lindsay, Howe) 2.01.

Penalties—Richard (.41), Abel (5.28), Mackay (5.28), Olmstead (7.53), Olmstead (15.40).

Third Period—3: Detroit, Howe 4.09.

Penalty—Howe.

NEW YORK 3, TORONTO 2

First Period—1: Toronto, Juzda (Gardner, Meeker) 10.49. New York, Toppazzini, (unassisted) 16.00.

Penalties—Buller (2.49), Sloan (4.00), Kraftcheck (8.30), Flaman (14.13), Mickoski (17.10).

Second Period—3: New York, Sinclair (Laprade) 3.55. 4: Toronto, Gardner (Juzda, Watson) 11.08. 5: New York, Mickoski (Raleigh) 16.45.

Penalties — Ronty (9.20.), Mortson (18.58).

Third Period—Scoring: None.

Penalties—None.

FAMOUS ASTRONOMER

Galileo built his first telescope in 1609 and began his astronomical observations in 1610.

TIME OUT!

By Jeff Keate

". . . and when I tangled with Marcia the Monster she said that Musclebound Mavis had run off and married Hammerlock Hester's manager . . . however, Gorrilla Gwen said . . ."

Arrows Score Third Straight Cage Victory

Arrow Furniture's strong senior "B" club rolled to its third straight victory in City Basketball Association play at the Victoria High School gymnasium Saturday night by vanquishing Victoria College, 40-20.

Sparked by Ralph Anderson, Howie Tooby and Angus Stewart, Arrows led 10-8 at the quarter and 26-12 at the half.

Chinese Students trampled Scott & Peden 26-17 in an intermediate "A" men's game and St. Louis College intermediate "B" boys whipped St. Louis College juniors, 29-17, in an exhibition.

Line-ups follow:

St. Louis College (Inter. B boys)—Sleep 4, Hitchcox 6, O'Neil 4, McGhee 8, Clarkson 2, Martin 3, Morrison 4—Total 29.

St. Louis College (junior boys)—Housden 1, Perry 6, Cassidy 10, Longpre, Rittich, Law, Sampson, Nadon, Thomas—Total 17.

Scott & Peden—Davies 2, Windle 1, Jackson 4, Veitch 4, Saunders 2, Burton 2, Sim, Hunter 2, Stokes—Total 17.

Chinese Students—Sam 2, Mar, Eng 2, Derr 6, Wong 4, Nipp 3, Lowe, Strank 9, Lou—Total 26.

Arrow Furniture—Castner 6, Prior 6, Stewart 8, Tooby 8, Davison 4, Anderson 8, Ireland—Total 40.

Victoria College—Chuhaywich 1, Paget 2, McIntosh, Bowden 5, Cregg 4, Rapanos, Smith, Preston, Roth 8—Total 20.

Any other teams interested in entering the association should apply this week. Their applications will be received at a meeting to be held this week.

Entries in the senior B and intermediate A men's leagues will probably be accepted.

Cross-Country Champ

HAMILTON, Oct. 21 (CP)—Valdu-Illikas of Montreal Saturday won the six-mile Canadian cross-country running championship, beating a field of 35 in the time of 29 minutes, 28 seconds.

Quakers Roll Over Ironmen, Rockets

Move Into Second-Place Tie With Cats

There are plenty of people around the Pacific Coast Hockey League, including some coaches, who will give you plenty of, say, 8 to 5, that Saskatoon Quakers will be the team to beat.

Looking better every game, Bill Cook's contingent won two week-end games, blanking Tacoma Rockets 1-0 Saturday night and drubbing Seattle Ironmen 6-1 Sunday night.

Admitted, the Ironmen didn't have much calcium in their bones last night, but the Quakers were far from home and playing their fifth game in six nights. Of the five tussles, they lost one, tied one and won three in that order. Not bad for their first road trip to the Coast.

Cy Rouse delivered the only goal of the Saturday game, scoring early in the second period. Lorne Worsley, Saskatoon goalie, kicked out 29 shots for his first shutout and the second in the league this season.

Lucien DeChene of New Westminster has the other.

Last night, the Quakers got away to a 3-0 start in the first period, scoring all three within 77 seconds. They led 5-0 after two periods.

George Senick scored twice for Saskatoon and Chuck McCullough, Johnny Chad, Alex Kaleta and Ab McDougall got the others. Nick Tomiuk counted for Seattle.

The win boosted the Quakers into a second-place tie with Victoria Cougars, two points behind New Westminster. The Cougars have played two games less than Saskatoon.

P.C.H.L.	P	W	L	D	F	A	Pts.
Westminster	9	4	2	3	25	18	11
VICTORIA	5	4	0	1	31	14	9
Saskatoon	7	4	2	1	21	20	9
Seattle	9	3	4	2	32	33	8
Tacoma	7	3	3	1	36	36	6
Edmonton	4	2	2	0	10	8	4
Calgary	5	2	3	0	14	19	4
Vancouver	8	0	5	3	19	40	3

ROYALS BEATEN

Seattle did better Saturday night, knocking off the Royals 3-1. After Don Slater gave New Westminster the lead in the first period, Jack Jackson tied it up in the second and Stan Maxwell scored the winner in the third. Rudy Filion supplied the clincher.

The league is fairly inactive for the next two nights. Vancouver is at Calgary tonight and at Edmonton tomorrow night.

SUMMARIES

SASKATOON 6, SEATTLE 1

First Period—1, Saskatoon, Senick (McCullough, McDougall), 11.22; 2, Saskatoon, McCullough (McDougall), 11.54; 3, Saskatoon, Chad (Kaleta), 12.39. Penalties: Conn, Maxwell, Senick.

Second Period—4, Saskatoon, Kaleta, 7.52; 5, Saskatoon, Senick (McDougall), 18.23. Penalties: Hunter, Stearns.

Third Period—6, Seattle, Tomiuk (Drainville, Stearns), 3.25; 7, Saskatoon, McDougall (Strain), 12.51. Penalties: Kaiser (minor, misconduct).

SEATTLE 3, NEW WESTMINSTER 1

Seattle—Goal, Little; defense, Drainville, Sprout, Jackson, Conn; forwards, Homenuke, Kubasek, Bell, Filion, Fairburn, Maxwell, Stearns, Tomiuk, Silvestri, Samaniuk.

New Westminster—Goal, Dechene; defense, Roberge, Bergeron, Forbes, Paul; forwards, Dorohoy, Slater, Ullyot, Love, Dufault, Fashoway, Lavell, Boyce, Fielder, Cabana.

First Period — 1, New Westminster, Slater (Dorohoy, Cabana) 19.25. Penalty—Jackson (8.30).

Second Period—2, Seattle, Jackson 4.49. Penalties — Jackson (10.29), Fashoway (19.58).

Third Period — 3, Seattle, Maxwell (Stearns, Tomiuk) 8.44; 4, Seattle, Filion (Bell) 15.32.

SASKATOON 1, TACOMA 0

Saskatoon — Goal, Worsley; defense, Heindl, Milford, Parker, Kaiser, Bsklacich; forwards, Rouse, Chad, Strain, Hunter, Senick, McCullough, Kaleta, McDougall, Kusma.

Tacoma—Goal, Stevenson; defense, Pratt, Jones, Davison, Godfrey; forwards, Brown, O'Connor, Bradley, Johnston, Kerr, Marquess, Halderson, Adams, Young, Macdonald.

First Period—No scoring. Penalties — Kaiser, O'Connor.

Second Period — 1, Saskatoon, Rouse 2.50. Penalties—None.

Third Period—No scoring. Panalties—Brklacich, O'Connor.

Trail Setting Torrid Pace In B.C. Puck

The big doings in British Columbia senior amateur hockey during the week-end didn't happen in B.C.

At Spokane, Trail Smoke Eaters whipped the Flyers twice, 2-0 and 9-5, to take an imposing four-point lead in the Western International League.

Bill Ramsden knocked in three goals at Spokane last night in Trail's 9-5 victory. He also picked up one of Trail's two goals Saturday night. Victories were Trail's fourth and fifth.

Nelson Maple Leafs posted their first win by beating Kimberley Dynamiters 5-1 Saturday night.

In the only Okanagan League game, Kamloops Elks took over first place with two victories by defeating Kelowna Packers 4-2 in overtime. Andy Clovechuk sewed it up with goals at 3.43 and 8.44 of the extra session, giving him three for the night.

NEED
RAINCOATS
British Importers
641 YATES ST. E 1612

May Sign Pro Contract Today

Dugger McNeill, husky defenseman of the Cougars, is expected to become a full-fledged professional before nightfall. McNeill, who came to Cougars on a three-game trial basis from Montreal Canadiens, will confer with owner Frank Selke of the Canadiens this afternoon. If he agrees to terms he will remain with Cougars. Centre Dewar Thompson has been returned to the Canadiens.

CARSON SECRETARY

Cain Elected Hoop Prexy

Wilf Cain of Duncan is the new president of the British Columbia Basketball Association.

Cain was voted into office for a two-year term Sunday at the annual general meeting of the B.C. body at Nanaimo. He replaces Harry Chapman, who served as president for five years.

Tommy Carson of Victoria was named treasurer and Jack Gillette of Duncan secretary. Andy Bennie of the Interior will be first vice-president.

The B.C. association this year will have the largest force of officers in its history and a full slate of committees to cover all phases of business.

Thirty-three delegates, representing all basketball interests in the province attended the meeting.

One of the most important functions of the meeting was the establishment of a compulsory mutual aid fund which will go into effect immediately. The fund, which will be incorporated into the constitution, calls for every player in the province to pay a registration fee.

Players from intermediate A upwards will pay a fee of $1 and players below intermediate A will pay 50c. The registration fee will provide a reserve fund of not less than $1,500 which will provide payment of medical fees up to $50 during the 1951-52 season.

Concerning Intercity League, it was announced that the two American teams, Bellingham and Mount Vernon, were definitely withdrawing from the league due to their inability to floor teams that would stand up to the rest of the league. This leaves the league with four teams—one each from Victoria and Alberni and two from Vancouver.

BAKER'S BID APPROVED

The entire B.C. body was unanimous in sending to the Canadian Basketball Association a letter recommending the reinstatement of Norm Baker to amateur status.

Sid Watson, manager of the Victoria Individuals with whom Baker will play if reinstated, was confident that the recommendation would have a strong bearing on the decision of the Canadian body. "I hope that the rest will just be a formality," said Watson this morning. "I think we are over the danger point now as far as Norm is concerned."

One note of discordance was injected into the meeting when delegates of the two Vancouver teams in the Intercity League stated their hesitancy in entering the league because they thought that the Alberni entry would not be strong enough to compete with the other teams. From the island point of view this statement seemed remiss since Alberni was the first team to announce readiness to begin playing.

IRISH SOCCER STAR TO ATTEND UNITED DRILL

Roy Whiston, 24-year-old former Irish soccer star, will report back to Victoria United Thursday night, it has been revealed by United president George Eade.

Whiston, who came to Victoria Saturday to discuss possible terms with United officials, will practice with United before being offered a contract. He has promised not to sign with other clubs in the interim.

Whiston formerly played with the Dublin Bohemians (amateur) and Cork United (professional).

AUTOMOTIVE REPAIRS
E 0641
HAWKES BROS. GARAGE
Expert Workmanship
Quick Service
404 MOSS ST.

COLLEGE RUGGERS WIN

But There Weren't Nobody There

James Bay Rugby XV took the lid off Pandora's Box Saturday and were soon engulfed in a tide of calamity. They suffered an 8-3 defeat at the hands of a gallant Victoria College crew in a Victoria Rugby Union fixture at Macdonald Park.

Not for one moment was there any doubt in the minds of the few spectators that the collegians deserved to win. From start to finish, they played to win and they played like champions.

The only sad part about the game from the college viewpoint was the fact that they had to play it on the lower field. Thus the few fans who sat in the stands and watched the Crusaders and Wanderers battle it out missed the chance of watching team spirit go to work.

College didn't take the victory calmly, either. They walked off the field cheering and singing and they never stopped singing until they had left the confines of the park.

Playing-coach Keith MacDonald walked off the field with the same look on his face that a little boy gets when he sees a Christmas tree for the first time.

James Bay were unable to explain the defeat at the hands of the school kids. Maybe it was the weather conditions, or maybe it was the gruesome night before. And, if it wasn't the weather conditions or the night before, then perhaps the Crusaders should watch out for the Campus Kids in the future.

The scholars gained their game-winning points on trys by Walt Young, Don Hepburn and Ron Edwards, and a convert by Gary Webster.

On the upper field, Crusaders chalked up another win by defeating Oak Bay Wanderers, 17-8. Crusaders drew first blood on a try by John Shipley, but the Wanderers tied the score and then went ahead on a fine convert by Dick Ellis. Then on a fumble by Bigelow, the Oak Bay squad again went ahead, 8-3.

Just before the end of the first half, Crusaders tied it up on a try by Rowe and a convert by Hicks. What went on from there is history and would rather be kept quiet as far as the Wanderers are concerned.

But on two trys by Gibbs and one by Hicks, the Crusaders bounced all over the field like leopards to claw their way to the final 17-8 margin.

BOX OFFICE OPEN AT 6.30 P.M.
COMMERCIAL HOCKEY
SEASON TICKETS NOW ON SALE
WEDNESDAY AT 7 P.M.
MEMORIAL ARENA
3 GAMES
7.00 P.M.—CIVIL SERVICE vs. CAPITALS
8.30 P.M.—ARMY vs. NAVY
10 P.M.—MERCHANTS vs. INDIVIDUALS
RESERVED SEATS — (Adults and children) 65¢
RUSH SEATS 50¢ — CHILDREN 25¢
SEASON TICKETS NOW ON SALE
1—First Half of League Schedule $4.50
2—Full League Schedule, Per Seat $9.00

Constable Sets Scoring Mark

Charlie Constable, speedy centre-forward of Esquimalt, stole the Victoria and District Soccer League spotlight over the week-end.

Constable had the biggest day of his life Sunday, scoring six first-half goals, as Esquimalt ran roughshod over a short-handed Alcos team, 10-3, at lower Beacon Hill Park. The six-goal feat in one half is believed to be a local record.

Constable scored at two minutes, 15 minutes, 18 minutes, the third going in off an Alco player, and 22 minutes. At this point Alcos were awarded a free kick and Jack Thompson scored the first Alco goal.

Constable more than made up for this one by getting his fifth and sixth goals at 38 and 43 minutes.

Thursiel of Alcos counted at 44 minutes to leave the half-time score 6-2 for Esquimalt.

In the second half, Gordie Hayward boosted it to 7-2 after two minutes but Johnny Rice caught the net for Alcos' third goal. At the 31-minute mark, Bill Walker scored on a neat passing play for Esquimalt's eighth marker and youngsters Alex Stewart and Tim Walker provided Esquimalt with two more goals in the last two minutes of the game.

SADDLER BUSY

In spite of the high score, the outstanding man on the field was Charlie Saddler, Alcos' goalkeeper, who made some amazing stops from the goal-hungry Esquimalt forwards.

At Athletic Park, Sunday, Legion maintained it's first-place standing by edging a stubborn Heaneys squad 2-1.

Stan Wiseman opened the scoring and put Heaneys into a one-goal lead early in the first half. However John Vezza booted in a pair of markers for Legion to provide his club with a 2-1 lead at the half. There was no further scoring in the second half as both clubs were locked between the half-lines.

RICHARDS OUTLUCKED

A long looping shot by Jimmy Rice which goalie Norm Richards misjudged earned Duncan Native Sons a 1-1 tie with Victoria West in Saturday's league match.

The tying goal came when Richards stepped back into the net while playing Rice's shot.

Until that moment late in the second half Wests had hung grimly to a 1-0 lead and appeared about to upset the powerful up-island squad.

Though Richards' error in judgment allowed Sons to knot the count, it was his stellar play that enabled Wests to hold on as long as they did. The acrobatic netminder was easily the individual star of the match.

Don Burgess scored for Wests when put in the clear by Lionel Speller and George Brown on one of the few West threats.

THE PENALTY FOR BACKFIELD IN MOTION

MONTREAL, Oct. 19, (CP).—Add this to your list of hazards faced by football referees: kids with air guns and accurate shooting eyes.

After West Hill High School rolled to a 16-5 victory over D'Arcy McGee yesterday, officials Frank Ulley and Jim Sims reported someone took pot-shots at them. Ulley was hit on the right hand and leg and Sims in the . . . , well, latter end.

Royal Roads Cadets Keep Unbeaten Mark

Still unbeaten and untied, front and centre, the Royal Roads football team.

The cadets did it again over the week-end, extended their winning streak to four straight and running their points-scored total to 130 by downing a tough Whitneys' squad 29-5 at the Royal Roads field Saturday.

The cadets have two games left in which to maintain their victorious record. Next Saturday they meet Oak Bay Goblins and one week later take on Vampires.

As has been the case in most of the Royal Roads games, it was close in the first half but superior conditioning paid off in the second half.

Royal Roads scored their first major on a third down punt. The Whitney safety man could not find a handle on the bounding ball and C. Seymour scooped the ball up and scored. Cal Sergeant converted to make the score 6-0 for Royal Roads at the end of the quarter.

The jewellers struck back quickly with an electrifying touchdown. Barry Caviness took over the safety position and caught a high punt on his own 10-yard line.

90-YARD GALLOP

Twisting, pivoting and reversing his field, he ran 90 yards through the entire cadet team for the longest scoring run of the season. The convert was low and Royal Roads led by one point at the end of the first half.

Head coach Ivan Edwards must have spoken many words to his Royal Roads team because they came out in the third quarter and rolled to three converted touchdowns. M. Rich, J. Standen and K. Hoffer scored the majors and H. Price converted all three.

K. Hoffer scored on a smart end run in the last quarter for Royal Roads to bring the final score to 29-5.

RATTERMAN TO QUIT ALS

MONTREAL, Oct. 21, (CP)—George Ratterman, who caused a furore in international football circles by leaving New York Yankees to play with Montreal Alouettes, won't be back next year.

This was announced tonight by Joe Ryan, an Alouette director, who said Ratterman, starry quarterback, was "leaving on his own accord."

Ryan said Ratterman had come to club officials before Saturday's game in Toronto and told them he felt he had let the club down.

He said he didn't know what had happened but apparently he wasn't able to adapt himself to the Canadian game and wasn't sure he could do it next year, either.

Bigelow Cops Oak Bay Title

Dr. George Bigelow rallied on the second 18 holes to win the recent final of the Victoria Golf Club men's championship from Alan Taylor, 1 up.

Two down to Taylor at the close of the first round, Bigelow won three straight holes. Taylor squared the match for the final time at the 29th but Bigelow's birdie on the 33rd proved the deciding factor.

Each is a four-time winner of the championship.

Clippers In Second Win

Nanaimo Clippers Saturday defeated Kerrisdale Monarchs, 3-1, for their second straight victory in the newly-organized Pacific Coast Senior Amateur Hockey League. Monarchs were victims both times.

Barry Top Shot In Cadet Meet

A.C. 1 Fred Barry of the 89th Squadron (Kinsmen) paced Victoria Cadet Rifle Association marksmen at last week's shoot with a 97. Cpl. Merle Todd was runner-up with 86.

Scores follow:

89th Sqn. (Kinsmens) R.C.A.C.—A.C. 1 Fred Barry 97; Cpl. Merle Todd 96; A.C. 1 D. Green 95; A.C. 1 P. J. Putland, 94; A.C. 2 R. Jay 94; A.C. 1 L. B. Baldwin 93.

75th H.A.A. Cadets—Cadet M. Scott 94; Bdr. C. H. Fotheringham 88; Bdr. D. Gray 88.

Rainbow Sea Cadets—A.B. Stilburn 84; P.O. Speed 84; A.B. D. Taylor 83; A.B. Smith 83; A.B. Crozier 80; A.B. McDonald 76.

HAVE YOU A TRADE?

TODAY'S MOST SUCCESSFUL MEN ARE SPECIALISTS.

Good pay and interesting job opportunities are to be found in the Diesel and Automotive industry!

YOU CAN QUALIFY FOR THESE OPPORTUNITIES WITH NATIONAL SCHOOLS' MASTER SHOP METHOD HOME TRAINING!

Many of our successful graduates took up this training when they were past middle age.

NATIONAL SCHOOLS

of Los Angeles, California, was established in 1905 . . . is bonded under Departments of Labour requirements in each Canadian Province . . . has thousands of successful graduates and students in Canada.

Let us, without putting you under any obligation, send you illustrated literature, which you will find most interesting.

SIMPLY MAIL THIS COUPON

NATIONAL SCHOOLS, DEPT. A21
193 E. Hastings St. Vancouver, B.C.

You may send, without obligating me in any way, the book and sample lesson of your course in Diesel, Automotive and allied mechanics.

Name.....
Address.....

New Cougar Press Agent

The puss with the pulsating eyebrows in the picture, turns out to be a minor member of the Victoria Cougars, who dropped into our office to see that everything was in good order. He walked into the office with air of one who has been on skates all his life, and jumped on a typewriter. Then with one paw, he pounded out an exclusive story on the Cougars and their 22-game unbeaten streak. Before he left, he devoured one dish of milk.

HUSKIES TRIPPED

Cal Bows To U.S.C. In Major Grid Upset

NEW YORK, Oct. 21 (AP)—California, the No. 1 team in the United States, fell before the sledge-hammer second half blows of Southern California, Saturday, 21-14, for its first regular-season defeat in four years—but Tennessee and Michigan State, No. 2 and 3, respectively, remained unbeaten.

California was ahead 14-0 at the half and seemingly on its way to another easy victory. But the Trojans, shooting for a Rose Bowl bid, made one score in the third period, and two more in the final for the ball game, before an awed crowd of about 81,000, largest of the day.

Tennessee had a good workout at the expense of Alabama, one of the big Southeastern Conference disappointments, and won 27-13.

Michigan State had to come from behind to pull out a 32-21 verdict over Penn State. It was the Spartans' fifth triumph in a row.

Illinois, nipped Washington 27-20; Princeton slaughtered Lafayette 60-7 for its 17th straight, and Baylor stopped Texas Tech, 40-20.

LOU BOUDREAU BOSOX MANAGER

BOSTON, Oct. 22 (AP)—The Red Sox appointed a new manager today—Lou Boudreau, who joined the Sox last Spring after his release as Cleveland manager. He succeeds Steve O'Neill.

Boudreau, 34, was signed to a two-year contract.

O'Neill, who was a coach at Cleveland when Boudreau led the Indians to the world baseball championship in 1948, will continue in the Sox organization's farm system, it was announced.

Don't Suffer Pain of NEURITIS*

Start taking Phyllosan at once. Today, start to get back on the road to feeling great. *If your trouble is due to Vitamin B_1 deficiency you'll find prompt relief by taking Phyllosan. Pain of neuritis can be cruel, overbearing—you owe it to yourself to TRY PHYLLOSAN. BUY TODAY. All druggists 85¢ (60 tablets); double quantity $1.50. Don't delay—act now!

RACEHORSE FOR ASKING; GOOD HOME ONLY 'MUST'

ASCOT, Eng., Oct. 22 (Reuters).—Anybody want a prize racehorse? Horsebreeder Sir William Waldron wants to give away 20-year-old Tiberius, winner of the famed Ascot Gold Cup in 1935. At his prime Tiberius was worth about $15,000.

Tiberius was retired to stud after his 1935 victory. Now his owner wants to get rid of him "because I know he would be happier at a small stud." Sir William added he would like to be allowed to send a couple of mares to Tiberius each year."

"But if no small stud owner wants him, then I will consider giving him away to someone who can provide him with a good home," said Sir Waldron. "As long as he goes to a good home I don't want a penny piece for him."

The breeder said he estimated Tiberius was still worth about $3,000.

Logger Jack MacDonald Fells Chief Thunderbird

Logger Jack MacDonald called "Timber," and knocked the pins out from under Chief Thunderbird at the Bay Street Armoury Saturday night. The wrestling chief, who went into the ring looking for his second scalp in two weeks, didn't even get the chance to take the fuzz off the blanket he was carrying.

The Oregon woodsman showed the fans and Thunderbird that he was no slouch. He took the first fall when he pinned the red-blooded Indian to the mat by literally laying on him.

Of course, minutes previous to the fall, the big Chief had been pounded senseless by a fistic battery.

Logger Jack was well on his way to winning the second fall by standing on the Indian's head, when quicker than Nick Harris could say "Geshundheit" on a rainy day, the Oregonian was in the unfortunate grips of the Indian death-lock.

Although both wrestlers had to be parted by their handlers, MacDonald willingly gave the fall to Thunderbird.

In the last round, Logger Jack began gounging eyes, using fist, and kicking, and after approximately five minutes of this child's play, floored Thunderbird to the count of three. One second after the third count, the logger and the Injun were mated once again in the death-lock. This time, Logger Jack was in no hurry to get untangled, for he knew he had won the bout.

Dr. Gallagher performed a successful operation on the unfortunate Frenchie Roy of Montreal in the semi-main event.

In the special event, George Gallagher, the good doctor's little brother, fought to a draw with Vancouver's Cal Roberts.

The local bout introduced Cecil Warsnop to the fans. That bout was also fought to a draw, but Warsnop kept the crowd interested by practicing some new holds on opponent Roy Speller.

U.S. COLLEGE GRID RESULTS

EAST
Lehigh 21, Rutgers 6.
Michigan State 32, Penn State 21.
Notre Dame 33, Pitt 0.
Dartmouth 14, Syracuse 0.
Cornell 27, Yale 0.
Penn 28, Columbia 13.
San Francisco 32, Fordham 26.
Harvard 22, Army 21.
Colgate 32, Brown 14.
Maryland 14, North Carolina 7.
Holy Cross 53, N.Y.U. 6.
West Virginia 89, Geneva 0.
Princeton 60, Lafayette 7.
Maine 49, Connecticut 19.

SOUTH
Virginia 34, V.M.I. 14.
William and Mary 35, North Carolina State 28.
Georgia Tech 27, Auburn 7.
Florida 33, Vanderbilt 13.

MID-WEST
Indiana 32, Ohio State 10.
Michigan 21, Iowa 0.
Oklahoma A. and M. 27, Drake 14.
Minnesota 39, Nebraska 20.
Wisconsin 31, Purdue 7.

FAR WEST
Montana 38, Montana State 0.
Illinois 27, Washington 20.
U.C.L.A. 41, Oregon 0.
Southern California 21, California 14.
Stanford 21, Santa Clara 14.
Utah State 20, Colorado A. and M. 20.
Washington State 26, Oregon State 13.
Lewis and Clark 41, Willamette 12.
British Columbia 13, Eastern Oregon 8.

Scots Suffer Loss Of Face

Accept Defeat Badly; United Still Unbeaten

United 4, St. Andrews 2

"That's the worst St. Andrews team I have ever played against," goalie Joe Travis of Victoria United said Saturday afternoon following United's 4-2 victory over the Scots at Athletic Park.

Travis wasn't being critical, either. St. Andrews, with its line-up augmented by juvenile players, looked less like the Scots of old than last year's ham bone and the final score was hardly an indication of the tremendous margin enjoyed by United in their fifth game without defeat.

With the first round of the Pacific Coast Soccer League schedule now completed, United can look back on three victories and two ties as a commendable record against the other five teams. The runner-up North Shore Reds, who tasted their only defeat in the season's curtain raiser here, will be back this week in a game which ranks as the most important of the season for United.

North Shore, who defeated Firefighters, 4-1, Saturday for their third straight triumph, are currently only two points behind United and have a game in hand.

In Saturday's other action, New Westminster dropped its fourth game, this time to Vancouver City, 2-0. It was City's first win.

MILLIGAN IN FORM

United playing coach Wally Milligan was the star of the game as he scored two goals, assisted on a third and was in on the play for the forth.

However, Milligan's task was made easier by the improved work of the United machine as a whole. And if it hadn't been for goalie Bob Newbold of St. Andrews, the score could quite conceivably have reached double figures.

Milligan got the first goal at 18 minutes with Cedric Robb and Ab Travis making a picture pattern play to set up the centre-forward.

Travis flubbed a great chance with the ball only a foot from the line and Newbold on the ground before George Keeley tied the count for St. Andrews. But the left winger made amends before the period ended to bang Denny McGee's rebound home and give United a 2-1 margin.

Newbold was particularly impressive in the opening 45 minutes as he cheated Milligan, Robb and McGee out of almost certain markers. Erratic shooting by United spoiled otherwise near flawless work of the local forwards.

Milligan's second goal was a beautiful individual performance as he left the St. Andrew's defense and Newbold truly beaten on the play. Travis got his second on a goal-mouth pass from Milligan and had nothing more to do than push the ball across the line.

Johnny Webber completed the scoring from an all-out scramble in front of the United Goal.

St. Andrews were by no means pleased with the result or the refereeing of Ed Ball and took the defeat in poor taste.

VANCOUVER 4¼ hrs

FAST DAY SERVICE

Go Canadian Pacific, relax and enjoy a smooth comfortable trip on the luxuriously appointed Princess Marguerite or Princess Patricia.

Lv. Victoria - 2:45 p.m.
Ar. Vancouver - 6:55 p.m.
Lv. Vancouver - 9:40 a.m.
Ar. Victoria - 1:55 p.m.
Pacific Standard Time

Ample Car Accommodation

MOVIES - MUSIC
HOSTESS SERVICE
DINING ROOM
COFFEE SHOP

Canadian Pacific

CANADA extends a WARM WELCOME to their ROYAL HIGHNESSES

PRINCESS ELIZABETH AND THE DUKE OF EDINBURGH

May their visit give them a greater awareness of the affection and loyalty which is in the hearts of Canadians across the Dominion.

H.R.H. the PRINCESS ELIZABETH — H.R.H. the DUKE OF EDINBURGH

Imperial Life
Assurance Company of Canada
Head Office • Toronto, Canada

You can rely on STANFIELD'S Mark of Quality

TRADE MARK REG.

STANFIELD'S Underwear is soft and warm even on winter's coldest days. It doesn't creep up or bind and it's *shrinkproof!* Stanfield's Underwear is made from specially processed wool, and correctly tailored for snug comfort. Leading stores carry Stanfield's *Red Label*—and *Blue Label*—the same quality, but of heavier weight. Both kinds are made in combinations and separate shirts and drawers, the drawers having extra-heavy seat and crotch for *double wear.*

STANFIELD'S Unshrinkable UNDERWEAR

Soft . . . Warm . . . Durable

STANFIELD'S LIMITED, TRURO, N.S.

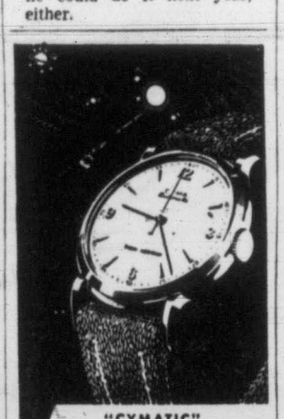

"CYMATIC"
the CYMA-TAVANNES Automatic Watch, 17 jewels, water and shock resistant, stainless steel, gold-filled or 14K gold. At your jeweller's from $77.50.

CYMA AUTOMATIC

A WORLD FAMOUS PRODUCT OF TAVANNES, SWITZERLAND

The Royal Bank of Canada

joins in extending a cordial welcome to THEIR ROYAL HIGHNESSES

The Princess Elizabeth
Duchess of Edinburgh
and
The Duke of Edinburgh

$3,000,000 Refit On Farouk's Yacht

LA SPEZIA, Italy, Oct. 22 (Reuters)—An Italian shipyard has stepped up work on the $3,000,000 job of refitting and modernizing Egyptian King Farouk's yacht. Officials said the ship was needed November 17, 82nd anniversary of the inauguration of the Suez Canal.

FRIENDLY LOANS $25-$500

would a Friendly Loan solve Your Problems?

Unexpected bills can sometimes upset the best planned budget. At such times, a friendly loan is often the ideal solution. You can discuss your problem with the Niagara man in a private, friendly interview. There are four loan plans to meet your needs and any loan can be quickly arranged. You may borrow up to $1,000 or more, and spread repayments over many months. If money will solve your problems, then phone or come to Niagara Finance today.

A $750.00 loan can be repaid in 24 monthly payments of $38.25.

NIAGARA FINANCE COMPANY LTD.
24 WINCH BLDG.
640 FORT ST.
G 9365

FRIENDLY LOANS $25-$500

Elizabeth's Smile Is 'One In A Million

By AILEEN CAMPBELL

They say she does not smile often enough—but when she does, it's one in a million!

"Princess Elizabeth . . . what is she like?" that is the most oft-heard question in Victoria today.

Since no one, with the possible exception of her intimate friends, ever gets to know a future queen, until she is history, that query is unanswerable. How she appears at the reasonably close range permitted photographers and reporters is another matter.

At Vancouver I was the regulation 15 feet—and sometimes a bit less when enthusiasm got the better of me—away from the Royal couple as they were received in the big C.P.R. station and again as they stood at the reviewing station on Cordova Street.

Contrary to stories from the east, the Princess did not appear tour-weary.

She was slimmer than pictures indicate . . . more stylishly gowned than any photographs taken in England up to a few months ago, reveal . . . her manner pleasing.

She greets officials with simplicity and dignity. But she definitely does not look like the type of person who would enjoy hockey, box lacrosse or a hot dog feast at an exhibition.

. . . Not mind you, that we want to upset Canada's national game—lacrosse that is.

At Vancouver Prince Philip smiled easily and often . . . the Princess infrequently but when she did, she revealed teeth that Hollywood would envy and a "charm" that has been written about around the world.

To those who actually meet her, "charm" is their universal word.

But this most talked-of, written-of and photographed girl in the world has much of the solemn bearing in crowds which marked the King in the early days of his reign. Not for her is the Queen's quick and frequent smile.

This radiant smile was caught at Winnipeg.

On first meeting the dignitaries at Vancouver, she shook hands pleasantly with but a slight smile . . . later waiting for the royal car she flashed wide and vivacious smiles as she chatted with Lt.-Gov. Clarence Wallace and Mrs. Wallace and Premier Byron Johnson and Mrs. Johnson.

When she took her place in the car, she looked to neither side of the cheering multitude, while her sailor husband grinned in friendly fashion and waved.

"She didn't wave or smile," said one disappointed clerk in the Hudson's Bay Co. basement, as she told a friend about her spot on the crowded streets.

But to a handful of people on the steps of a Burrard Street house that same evening on the return from U.B.C., she waved gaily and smiled broadly.

Smiling does not come easily and the Princess apparently does not force it, making it all the more sincere and warming when she does.

After their journey up Rockland Avenue Sunday there was a faint furrow on her forehead as the Princess gave a last handwave to the children at Government House gates.

Both the royal couple have won affection across the land, but whether smiling or not, the Princess is still the cynosure of all eyes.

Said one young Vancouver business girl.

"I saw them twice . . . first time I concentrated on the Princess and the second time I intended to concentrate on Philip, but somehow it was the Princess I looked at again. . . . Mind you, I don't understand the psychology of it!"

World Merchantmen Will Exceed Total Of Pre-War Fleets

WASHINGTON, Oct. 21 (AP)—The world's ocean-going merchant marine is building up to a fleet 29.4 per cent larger than it was just before the Second World War.

The National Federation of American Shipping, reporting this Sunday, said that 15,300,000 deadweight tons of shipping are under construction or on order throughout the world's shipyards. Upon completion, the world merchant marine will total 102,500,000 deadweight tons.

Counting present ships and those building and on order, the tonnage figures include: United Kingdom 27,394,000 and United States 16,034,000.

ANCIENT CHURCH

The Greek Orthodox Church was established in 1054, after a split with the religious authority of the Pope.

To Seattle and Port Angeles!
ABOARD THE SWIFT, COMFORTABLE LUXURY-LINER
M.V. Chinook

Effective October 1, 1951

VICTORIA-SEATTLE

Daily			
Lv. Victoria	4:00 P.M.	Lv. Seattle	11:45 P.M.
Lv. Port Townsend	6:30 P.M.	Lv. Port Townsend	2:15 A.M.
Ar. Seattle	9:15 P.M.	Lv. Port Angeles	6:30 A.M.
		Ar. Victoria	8:00 A.M.

VICTORIA-PORT ANGELES

Lv. Victoria	11:30 A.M.	Lv. Pt. Angeles	6:30 A.M. 1:45 P.M.
Ar. Port Angeles	1:00 P.M.	Ar. Victoria	8:00 A.M. 3:15 P.M.

All times shown are Pacific Standard Time

★Special Round Trip Week-end Fares to Port Angeles and Seattle.

BLACK BALL LINE
PUGET SOUND NAVIGATION CO.
814 Wharf Street • Phone Empire 0222

SORE PILES

For quick, positive relief from sore, itching, fiery Piles, get CHINAROID from your druggist. See how quickly it helps stop the pain and itching. See how it cools and soothes the burning, smarting. See how it helps heal and shrink sore swollen tissues. After one CHINAROID treatment you'll regret the needless suffering and nervousness without it. Money back unless satisfied.

A. E. Ames & Co.
Limited
Investment Securities
Royal Trust Building • 612 View Street, Victoria, B.C.
Telephone: E 4171
TORONTO MONTREAL WINNIPEG VANCOUVER NEW YORK LONDON, ENG.

In 2.1 Seconds, A Weight Lifter Using The Two Hands Press Method Lifts 230 Pounds But In Only

TWO SECONDS

ASPIRIN Is Ready To Go To Work!

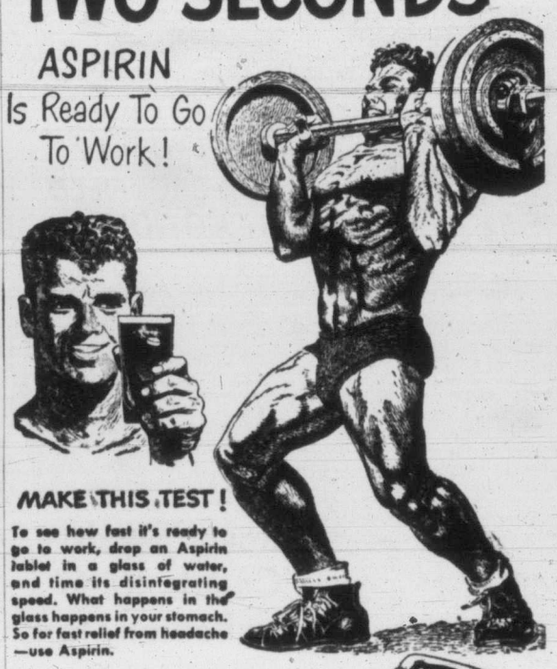

MAKE THIS TEST!

To see how fast it's ready to go to work, drop an Aspirin tablet in a glass of water, and time its disintegrating speed. What happens in the glass happens in your stomach. So for fast relief from headache—use Aspirin.

For Fast Headache Relief, Take

ASPIRIN

TRADE MARK REG. IN CANADA

Low Prices!
Pocket box of 12 . . . 19¢
Economy bottle of 24 . . . 29¢
Family size of 100 . . . 79¢

LET NEW METHOD DO THE HARD-TO-LAUNDER SHIRTS AND SHEETS

SAMPLE BUNDLE
2 Sheets
3 Shirts
Only - - - - 89¢

Minimum bundle 50c for pick up and delivery service

Don't wear yourself out washing and ironing difficult sheets and shirts. New Method will do them for you beautifully at a remarkably low cost! Satisfaction is guaranteed or your money back. New Method bonded drivers bring Victoria's finest quality laundry service right to your door.

IN VICTORIA NEW METHOD IS BEST!
*G.8166

*Phone for a Bonded Routeman...

Launderers • Dyers • Dry Cleaners • Fur Storage

NOW You Can Afford a Vacuum Cleaner!

Buy Now — While Stock Lasts — Prices on the Increase

BRAND NEW
1950 Cleaner
Complete
One-Year Guarantee
19.50

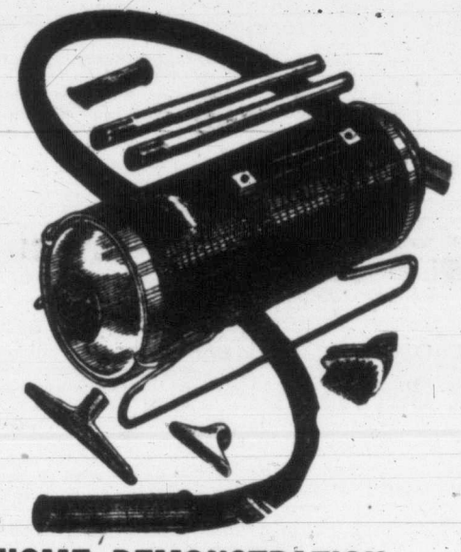

FOR FREE HOME DEMONSTRATION
Phone B2231

Nanaimo	Phone 2240	New Westminster	Phone N.W. 4068
Sidney	Phone 341M	Vernon	Phone 861
Port Alberni	Phone 744	Vancouver	Phone TA 1577

ELECTROLUX
REBUILT and GUARANTEED!
ONE YEAR
Complete With Attachments. Model 11.
Manufactured by State.

FULL CASH PRICE ONLY 17.50

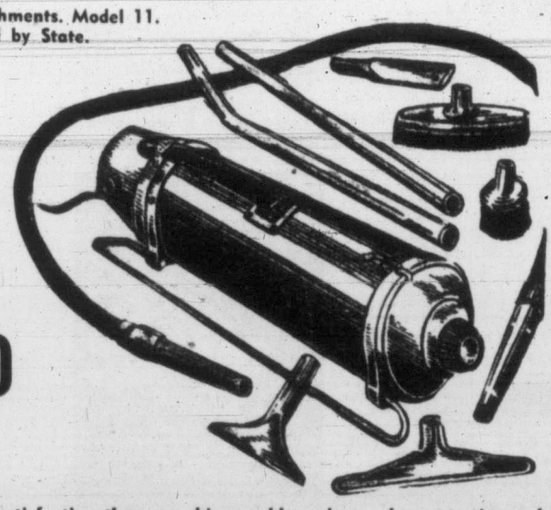

To ensure complete satisfaction these machines sold on home demonstration only.

24-Hour Phone Service

STATE
VACUUM STORES OF CANADA LTD
850 FORT STREET
Phone B 2231

State Vacuum Stores
OF CANADA LTD.
850 FORT STREET
I would like a free home demonstration of a fully guaranteed rebuilt Electrolux or Hoover vacuum cleaner.
Name
Address
City Prov.
Phone

Stores in Principal Cities of Canada, U.S.A. and England

PHONED FELICITATIONS— BUT ROYAL LINE IS BUSY

Princess Elizabeth wasn't taking any phone calls after her arrival here Sunday.

Mrs. Lillian McCaig, 313 Cadillac Avenue, found that out.

Mrs. McCaig was unable to get to see the arrival so she phoned Government House at about 6.30 in the evening to tell Her Royal Highness how pleased she was to have her and the Duke of Edinburgh in Victoria.

A woman answered and told Mrs. McCaig the Princess couldn't come to the phone. She asked why not, but was told that Her Royal Highness wasn't coming to the phone.

"I only wanted to welcome the Princess," Mrs. McCaig said.

FRONT SPOTS WENT TO CITY'S CHILDREN

Police Helped To See That Youngsters Got Best Possible Glimpse Of Couple

By DICK PRAUL

The sight of youngsters waving Union Jacks brought warm smiles from Princess Elizabeth and Prince Philip along the crowded streets of the city Sunday.

At Fort and Douglas Streets, the point closest to the heart of the city they touched en route to Government House, there was a sea of flags in the hands of tots.

As requested by police officials, the crowds of adults made way for the little ones, and despite the fact the curbs were lined five and six deep, nearly everyone got a good view.

In the last hour of waiting, the crowd was entertained by the Canadian Scottish brass and pipe bands and army units, which marched down Fort Street to the intersection.

City police and the colorful "Mounties" were not needed to keep the crowds from the narrow lane through which the Royal car was to pass.

But, as if to provide every protection against a possibly overly-demonstrative crowd, authorities also posted soldiers every few paces and hundreds of medal-wearing veterans along the main thoroughfares.

WARM RECEPTION

A warm, if not noisy reception was given the Royal couple when their transparent-topped car finally arrived.

As the car rolled up Fort Street, hundreds followed it along the street. But the remaining thousands stood where they had been, as if entranced by what they had seen.

Were they transfixed by the sight of the brave, smiling and lovely Princess? They seemed so. They seemed like the little Girl Guide, who after the car had passed, murmured in an awed tone to her chum:

"Gosh, I forgot to look at HIM!"

Three Canadians Win Photo Awards

The Thunderbird Crest award, top honor of the Victoria Camera Club in the club's international salon of black and white prints, has gone to three Canadians—Rex Frost, Toronto; Hugh Frith, Vancouver, and Alfred Blyth, Edmonton.

Entries from France, Austria, England and the U.S. also won the crests.

Results of judging of the transparencies have not been released.

Burn Kiddies As Punishment

ANAHEIM, Calif. Oct. 22 (UP)—Two women officials of an orphanage school will be arraigned today for allegedly burning the hands of three young boy inmates to discipline them.

The women, Mrs. Julia Elizabeth Ward, 46, wife of the school's head, the Rev. Tilford T. Ward, and Mrs. Carolyn J. Munger, 25, were held in Orange County jail under $2,000 bond each pending their arraignment before Justice of the Peace John Shea.

Deputy District Attorney Kenneth Williams said they would be charged with unjustifiable and cruel and inhumane punishment.

The women are accused of disciplining Leonard Vuckan, Richard Carpenter and Richard Turner, all eight years old, by blistering their hands and wrists with matches because they were "playing with fire."

Mrs. Ward and Mrs. Munger said they "prayed that the fire from the burns" would teach the boys not to play with matches.

Doctors said the boys suffered some third-degree burns and bore blisters "as big as silver dollars."

NEW

Hearing Aid Stirs Wave of Enthusiasm

Compact Electronic Unit Without Dangling Cords Hailed in Six Clinics

NEW YORK: After a series of "sneak" previews in six hearing clinics throughout the Metropolitan area, tabulated reports of hearing experts working in the Acousticon Public Education Department reveal a spontaneous acceptance of a new and revolutionary scientific development for the hard of hearing.

No longer is it necessary to wear a tell-tale cord dangling from the ear. The new Acousticon has no box, nothing of any kind to hide in the clothes. On most women, it cannot be seen. The wearer is free both from cords and clothing noise. Using the telephone is a natural function.

A woman can wear even a strapless gown or swim suit without revealing the fact that she is hard of hearing. Because of the way it is worn, it assures clear, effortless hearing — in fact, better hearing than with any conventional hearing aid known.

This amazing new development may be seen and tried without cost or obligation at Acousticon, c/o Modern Pharmacy, 1327 Douglas Street, Victoria; or, a FREE illustrated booklet will be sent by writing the above address.

THE EASIEST WAY TO POLISH FLOORS

See the G-E FLOOR POLISHER

You just guide—2 counter-rotating brushes do all the work $69.50

SPECIAL!

Set of eight "Jack-O-Lantern" lights. Just the thing for Hallowe'en. Wiring can be used for Christmas lights also. Special to clear $2.95

MURPHY ELECTRIC

744 YATES G 1713

New Therapy Formula for Pains of

ARTHRITIS Rheumatism

STOPS CRIPPLING PAIN—FAST!

For Best Long-Lasting Results Treatment Must Start at Once!

Thousands of arthritic and rheumatic victims, perhaps you, could easily be spared untold agony by taking IMDRIN. IMDRIN is the modern new research discovery considered by many to be an amazingly effective treatment for pains of arthritis. But IMDRIN therapy must begin at once! The longer you wait, the worse may be your torture! Get IMDRIN today!

WARNING to Lumbago, Sciatica, Bursitis, Neuritis Victims

Don't let the pain of these ailments run unchecked. IMDRIN may well be the answer to your agonizing misery. Remember, IMDRIN is the fastest arthritic pain relief known!

Swollen Inflamed Joints Cause Crippling Pain

The worse torture of arthritis and rheumatism often comes from the red, swollen, inflamed joints. Yet IMDRIN may stop this crippling pain faster than anything you have ever taken!

SAFE, Non-Habit Forming

No other medicine for arthritis and rheumatism has the amazing record of IMDRIN for pain relief . . . and can back it up in clinical reports. Used and recommended by doctors, IMDRIN may be your chance for a pain-free life. Get IMDRIN today!

FAST! NEW! IMDRIN

Safe! Scientific!

At Druggists Everywhere

'SHE'S LOVELY'

Seamen Revere Their Princess

By HUMPHRY DAVY

I was among a small group of newspapermen, seamen, soldiers and police officers who got the first glimpse of Princess Elizabeth and Prince Philip in Victoria.

We were allowed a position on the C.P.R. dock near where the gangplank was put ashore.

As the destroyer Crusader approached her berth, two Indian war canoes slid alongside in miniature escort. They provided the only color on the dark, slate-colored water, the crews in bright shirts and headbands with feathers.

The Princess and the Duke stood together on B gun deck of the Navy ship at the docking.

OUT OF PLACE

The "Sweetheart of the Empire" appeared small and out-of-place standing on the cold, grey deck of the fighting ship.

The delicate and lovely features of her face stood out against the background of the ship's armour.

She appeared to be wrapt in thought—perhaps of home.

There was a trace of sadness in her eyes.

"She's lovely," gasped an able seaman beside me.

She was lovely standing there.

SNAP Gets Hands Clean

Perfect tea is so easy to make with

"SALADA" TEA BAGS

Only Hours Away!

TOKYO

OKINAWA • MANILA

TAIPEH • HONG KONG

(Hongkong Airways—Taipeh to Hong Kong—no change of plane)

from Seattle

★ 4 flights weekly to Tokyo

★ 2 flights weekly to Manila

★ Weekly service to Hong Kong

SEE YOUR TRAVEL AGENT or Phone: CHERRY 4500, Seattle

NORTHWEST AIRLINES A World of Experience... Over 25 Years

No other bond like it anywhere...

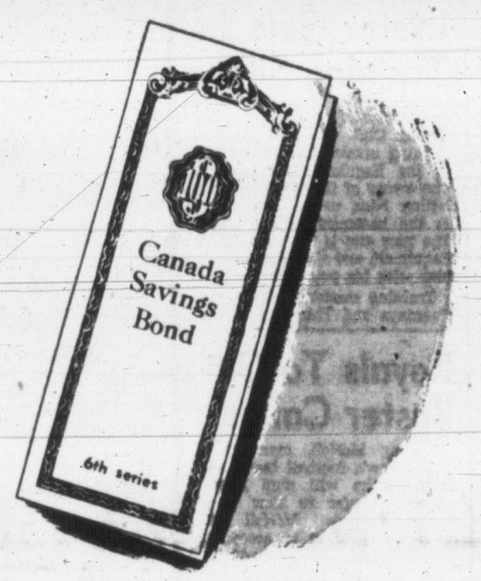

WHY?

BECAUSE IT CAN ALWAYS BE CASHED AT FULL FACE VALUE PLUS INTEREST.

There is no other security which offers this unique feature. All other bonds which Canadians can buy are subject to market quotations from day to day. The price at which they can be sold is the price someone else is willing to pay. But Canada Savings Bonds can be cashed for 100 cents on the dollar anytime without delay.

In addition, they pay a handsome return (averaging 3.21% per year if the bond is held to maturity).

They are registered in your name, offering you protection in case of loss or destruction.

They are backed by all the wealth and resources of our country. There is no argument—the man who owns a Canada Savings Bond has made the finest investment available today. If you have not made your arrangements yet to take advantage of this opportunity, see your investment dealer or bank without delay. Or ask about the Payroll Savings Plan where you work.

Canada Savings Bonds

UP TO $5000. MAY BE PURCHASED IN ANY ONE NAME

FOR EASIER SYSTEMATIC SAVING

WW-51

U.S. Newspaperwoman Excited Observer Here

By ELIZABETH FORBES

Busiest person Sunday in the spot reserved for press and photographers at the C.P.R. depot was Miss Gwladys Bowen, social editor of the Portland Oregonian.

She was in the city on a roving assignment for her paper, to get personality stories and pictures of the Royal visit.

Heavy set, with short cut, greying hair, and wearing a black wool coat and mannish hat, Miss Bowen was carrying two cameras, a bag of flash bulbs and a pencil and notebook.

She took pictures of the crowd, the Royal guard of honor, the Royal standard, the Mounties, and anything else that caught her fancy.

She asked questions—and she got answers, too. Her pencil was just as busy as her camera.

"We're as interested in your Princess and her Duke (she pronounced it "dook") as you are," she said with a wide grin.

"That's why I'm up here."

Her ears caught the marching tune of the R.C.N. band, leading the Royal guard of honor along Belleville Street. And her eyes twinkled excitedly.

"I wouldn't have missed it for anything," she said wholeheartedly.

"I was here 12 years ago when your King and Queen visited Victoria. I saw the Royal colors presented out at Beacon Hill at that time. And I've waited to see those same colors dipped to welcome another Royal generation.

"That's the real reason I'm here."

Hilltops In Fourth Win

REGINA, Oct. 21 (CP)—Saskatoon Hilltops breezed to their fourth Saskatchewan junior football championship in five years when they trounced Regina Bombers 20-2 Saturday in the second game of a two-game, total-point final. Saskatoon won the opener in Saskatoon, 23-12.

Stskatoon now meets the Manitoba champions in the western semi-final.

JUNIOR FINAL SQUARED

EDMONTON, Oct. 21 (CP)—Edmonton Maple Leafs defeated Calgary Bronks 13-6 today to deadlock the Alberta junior football finals. Third game of the best-of-three series will be played next Sunday in Edmonton. Calgary won the first game 22-13 in Calgary a week ago.

LANGFORD CLUB TO MEET

LANGFORD—Annual meeting of Langford Community Club will take place Wednesday at 8 p.m. at Langford Community Hall, Island Highway.

RAINBOW MADE HALO AROUND HEAD OF BEAUTIFUL PRINCESS

"It was just like a halo for our Princess."

That was the observation of Mrs. Cecil Clifford, 950 Market Street, as she watched with fascination the rainbow that appeared over the Empress Hotel as the warship bearing the royal couple slid into the Inner Harbor.

"It was really a beautiful sight the way the sunset suddenly burst forth to form the rainbow—a beautiful tribute to our beautiful Princess," Mrs. Clifford said.

She was in the Belleville crowd with her children, Ronnie, aged 2, and Beverley, 6, and Mrs. Eethel Mobey.

Crowds Throng Beacon Hill For First Sight Of Ships

"They're she comes, dad, look, look . . . !

And as the destroyer Crusader emerged through the dull grey mist and fine rain off Discovery Island, the excited cry that went to the lips of 10-year-old David Taylor was repeated a 1,000 times over from Ten-Mile Point to the outer wharf.

It was Victoria's first welcome to her future queen and consort.

As the destroyer hove into view with escort ships H.M.C.S. Antigonish and Sault St. Marie, at about 4 in the afternoon, the dull clouds parted momentarily to hint of the rainbow that was to brighten the arrival of Princess Elizabeth and the Duke of Edinburgh, an hour later in the inner harbor.

High on the rocky cliffs of Gonzales Hill, David and his father, Howard, watched the ships come in.

No first sunny Sunday of spring ever brought out more sightseers to marine drive. A continuous stream of cars, many laden with children travelled the route to follow the ship's progress.

One couple sat for over an hour out on the farthest point of Gohzales, damp wind and all . . . atop the observation tower on the heights, stood a woman and young child . . . people everywhere scanned the water with binoculars.

By 3.15 Beacon Hill Park's lower lookout was filled with cars. By 4.15 every street corner on the Royal route was packed with men, women and children.

Lyster Gets Training Site

Nick Lyster of the Esquimalt Boxing Club will hold his first training session in his new hall at the Esquimalt Bowladrome. The owner of the bowladrome is letting Nick use a large room in the basement of the alleys. The new site is well centred in Esquimalt, and should prove popular with his youngsters.

Training sessions will be held Tuesdays and Thursday at 7.30.

Royals To Get Buster Cairns

Tommy McNeil, manager of St. Andrew's football team, said Saturday he will sign Buster Cairns' transfer to New Westminster Royals. McNeil had previously refused to accede to Cairns' request for a transfer.

It was also announced that Roy Dixon, former Vancouver City netminder, had been added to the Scots' roster.

It Was A Good Show—But Where Was His Daddy?

By DAVE STOCK

The tiny, serious-faced little fellow in the green raincoat and matching sou'wester thought the arrival of Princess Elizabeth was just fun.

He hadn't been able to see very well until he was swung up on this reporter's shoulder, but then he confided he was much impressed by the navy's smart guard, by the army's tin-helmeted soldiers and by the red-coated Mounties.

An he came right out finally and said he liked the Princess very much, too. But gosh, gee, dad wasn't there.

He was sure he would be—but he couldn't see him.

"I see the Princess," he exclaimed, as he scanned the C.P.R. ramp, "but I wonder when my daddy's coming off."

Like most other youngsters the little fellow was fascinated by the naval guard.

"Those boys," he pointed out, "look like sailor boys."

Although he was a little frightened at first by the noise of the soldiers' guns, he afforded them a compliment, too.

"They made lots of smoke," he told his mother as the firing came to an end.

If only dad had been around, it might have been a perfect day.

"I'd sure like to see my daddy," he said, as he gazed longingly across the Causeway at the ship only partly visible behind the C.P.R. wharf buildings. "I want to get up on that bridge. He said one day he'd take me."

"This daddy of yours" we wondered out loud, "must be an important fellow. Is he a policeman?"

"No," said mommy, softly, but not a little proudly, "Daddy is Cmdr. Charles Groos, captain of the Crusader."

I wonder if young Charles, when daddy takes him up on that bridge, would invite an old marine-type reporter to come along?

Requests Prayers For Catholic Youth

NEW YORK, Oct. 22 (AP)—Francis Cardinal Spellman in a broadcast Sunday urged 6,000,000 members of the Roman Catholic youth organization to offer daily prayers this week for Catholic youth behind the iron curtain. He spoke over the CBS network in a program launching Catholic youth organization week. The Cardinal asked his hearers to pledge themselves to God and their country.

Thieves Snatch Gear From Parked Motors

Two citizens reported thefts of articles from their cars over the week-end.

A tire and wheel were stolen from the rear luggage compartment of a car owned by J. Petne, 1463 May Street.

R. Lyall, 777 Blanshard Street, reported someone pried open his car door and stole a pair of sun glasses. There were also jimmy marks on the kitchen door of his house.

More Comfort Wearing

FALSE TEETH

Here is a pleasant way to overcome loose plate discomfort. FASTEETH, an improved powder, sprinkled on upper and lower plates holds them firmer so that they feel more comfortable. No gummy, gooey, pasty taste or feeling. It's alkaline (non-acid). Does not sour. Checks "plate odor" (denture breath). Get FASTEETH today at any drug store.

By **STEAMSHIP** to **PRINCE RUPERT**

S.S. "PRINCESS NORAH" leaves Vancouver every Friday at 8:00 p.m. Pacific Standard Time with calls at CAMPBELL RIVER, OCEAN FALLS, KEMANO BAY and KITIMAT. Excellent meals, comfortable stateroom and lounge accommodation.

Canadian Pacific

THE MOST OUTSTANDING HOME BUY IN VICTORIA!

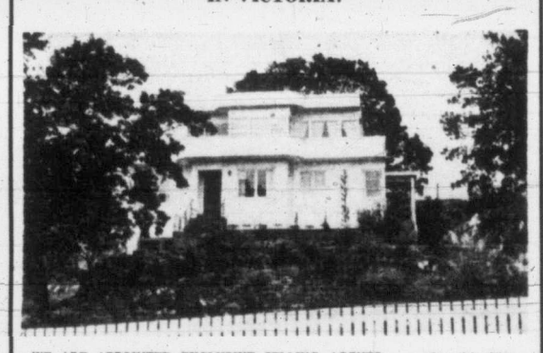

WE ARE APPOINTED EXCLUSIVE SELLING AGENTS . . . for this Ultra Modern white-stucco LUXURY HOME. We do not believe there's a Good Home Builder in Victoria who will duplicate this buy under $5000 to $8000 MORE THAN our present LISTED PRICE. It contains living room, dining room, 3 BEDROOMS, Pembroke bathroom and lovely modern cabinet kitchen with dining nook on its main floor. Upstairs and built in the manner of a SMART PENTHOUSE are thence extra rooms plus wash room and PLUS MAGNIFICENT GAMES-ROOM finished in Natural Woods (13 by 24 feet). There are French doors leading out to a large SUN DECK surrounding the upper rooms. The view from this upper deck overlooks the whole city. The basement is high, with insulated walls and contains garage, workshop, etc. OIL-O-MATIC heating of course. Concrete patio at front overlooking a LOVELY GARDEN. THIS HOME IS PRICED BELOW THE MARKET VALUE! About half cash will handle. (Clear Title). Priced at (not $13,000 or $20,000) but..... **$12,500**

(It's located at 1274 Topaz, high above smoke and fog. For appointment to view please call Mr. Foster, B 2101, day or night.)

HAWKES FOSTER LTD.

1815 DOUGLAS ST. B 2101

Pepsodent gives the whitest teeth... teeth that are cleanest, too!

WHITEST TEETH can be yours when you change to Pepsodent—because only Pepsodent contains Irium, the exclusive ingredient that provides the greatest cleansing action ever offered.

Because of Irium, Pepsodent cleans teeth thoroughly—cleans better between teeth—gets rid of dingy film. Because your teeth are cleanest they're safest from decay. You'll like Pepsodent's fresh minty flavor—it leaves your breath so clean, so sweet.

Remember, Pepsodent with Irium gives *you, too,* the whitest teeth because it gives you the cleanest teeth. Get Pepsodent Tooth Powder today.

MOTHERS: the truth about tooth decay

SCIENCE has proved that much of the decay that makes cavities is caused by acid-producing bacteria, formed by food particles left on the teeth after eating. The surest way to fight tooth decay is to keep children's teeth clean through brushing with Pepsodent right after eating.

PEPSODENT GIVES THE WHITEST TEETH

NO BEER if workers strike!

Although the Breweries listed hereunder have offered a wage increase of 25 cents per hour which would give the lowest paid worker in the industry $62.25 for 40 hours' work ($1.5563 per hour) the members of Brewery Workers' Union, Locals 300 and 280 have set a strike deadline Tuesday midnight, Oct. 24, 1951.

THE FOLLOWING IS THE SCHEDULE OF RATES OFFERED BY THE BREWERS

BREWING DEPARTMENT

Brewers	$65.00 per 40 hour week
Kettlemen	65.00 " " " "
First Fermenting Cellerman	67.20 " " " "
Other Fermenting Cellermen	63.90 " " " "
Finishing Cellar, first men	67.20 " " " "
Finishing Cellermen	65.00 " " " "
Rackers	65.00 " " " "
All other men in brewing department	63.90 " " " "
Washhouse, first man	66.10 " " " "
All other washhouse men	63.90 " " " "
Apprentices, first year	50.70 " " " "
Apprentices, second year	52.90 " " " "
Tight Barrel Cooper	65.00 " " " "
Maltsters, first men	67.20 " " " "
Maltsters, all other men	63.90 " " " "

DELIVERY DEPARTMENT

Drivers	63.35 " " " "
Helpers	62.25 " " " "
Auto Maintenance Men	66.10 " " " "

BOTTLING DEPARTMENT

Bottlers, first men	65.00 " " " "
Fillers, Washers and Labelers	63.35 " " " "
Bottling Mechanic	65.00 " " " "
All Other Men	62.25 " " " "
Receivers, first men	63.35 " " " "
Receivers, all other men	62.25 " " " "

ENGINEERING DEPARTMENT

3rd Class Engineers	76.00 " " " "
Engineers on shift	70.50 " " " "
Firemen	62.25 " " " "

MISCELLANEOUS EMPLOYEES

Carpenter	78.20 " " " "
Hotel Pump Installation and Maintenance Men	62.25 " " " "
Watchmen	62.25 " " " "
Permit Card Help	56.20 " " " "
Janitors	62.25 " " " "
Building Maintenance	62.25 " " " "
Mechanical Maintenance	62.25 " " " "

A cost of living bonus of one cent per hour for one and one-third points advance in the Dominion Government Cost of Living Index has also been offered retroactive to July 1.

A direct quotation from the Board of Conciliation Report:

From statements made to the Board it would appear that the scale of wages paid under these agreements is the highest in Canada in the brewing industry, while other allowances and working conditions are most favorable; these latter include: (a) Closed Shop; (b) Check-off; (c) 5-day 40-hour week; (d) Night differential of 5c per hour, payable between 5 p.m. and 8 a.m.; (e) Nine statutory holidays with pay; (f) Annual vacation—for service over one year, two weeks per year with full pay. For service over 15 years, three weeks with full pay; (g) Social Security—$1,000 life insurance for each employee Medical Services Association, group sickness and accident coverage, weekly indemnity of $20.00. The cost of this protection is borne equally between the company and the employees; (h) Year-end bonus (payment of which is not however, obligatory by the company).

The social services quoted in the Conciliation Board Report cost the companies 27.24c per man hour in addition to the direct wages offered. This means that the lowest paid worker would receive wages and benefits amounting to $1.8287 per hour.

The facts are that the lowest paid employee of these companies would receive a higher wage than in any comparable category of employment in British Columbia industry or any brewery in Canada.

Lucky Lager Brewing Co. Ltd. **Sicks Capilano Brewery Ltd.**

Victoria Phoenix Brewing Co. Ltd. **Vancouver Breweries Ltd.**

Resumption Of Cease-Fire Talks Seen For Tuesday

MUNSAN, Korea, Oct. 23 (Tuesday) (AP) — Everything was set today to resume Korean truce talks as soon as Communist negotiators ratify a security agreement.

Allied and Communist liaison officers completed the pact Monday, detailing ground rules for renewing armistice negotiations after a two-month break. The United Nations command promptly ratified it and called on the Reds to reopen talks "without further delay."

The Reds didn't answer Monday.

Brig.-Gen. William P. Nuckols, U.N. command spokesman, said if the Red answer is received Tuesday morning a full-scale negotiation session may be called for the afternoon.

The general view in this Allied peace camp was that truce talks will be under way again by Wednesday, at the latest.

Meanwhile United States tanks rumbled into flaming Kumsong today for the second time in three days as Chinese retreated before advancing Allied infantrymen.

For four hours the tanks shot up the former Communist stronghold on the central front. Then they lumbered back through mud and heavy mortar fire to their own lines.

Allied infantrymen, striking out of the fog, overran two hill masses including the highest yet taken on the 15-mile Kumsong front.

The Reds put up a hot fight on one ridgeline for a little while. Then they withdrew, and the United Nations infantrymen advanced unopposed through the mud.

Despite the soggy going, the advance was so rapid engineers had a hard time keeping up with the infantrymen.

Forty-two Chinese didn't bother to retreat. They surrendered.

A front-line officer estimated Red casualties in the 10-day offensive would exceed 15,000.

Gambled $1.59 and Won Relief From Piles

Here is an easy, low cost way to win quick relief from sore, painful piles but we remove any gamble in this free offer to you.

Just get a package of Hem-Roid from any drug store and use it as directed for 10 days. Then, if you are not convinced that Hem-Roid is the best and finest pile remedy you ever used the full purchase price will be returned if you ask for it. There are no strings in this offer to you. You must be completely satisfied or your 10 day test is free. $1.59 at any drug store. ***

Nevada Atom Blast Neither Felt Nor Seen

LAS VEGAS, Nev., Oct. 22. (AP)—The Atomic Energy Commission announced that it set off a nuclear explosion at its Yucca Flat test site shortly after 6 a.m. P.S.T. today. It was not visible nor was it felt in Las Vegas, 75 miles away.

It was the sixth atomic blast in Nevada. Five others were set off at the A.E.C. proving ground near here last winter.

An A.E.C. spokesman confirmed that the shot was made from the top of a 100-foot steel tower, similar to the structures used in the original A-bomb blast at Alamagordo, N.M., in 1945 and also later at Eniwetok in the Pacific.

The absence of any flash would seem to confirm speculation that the A.E.C. has developed a similar nuclear weapon. Speculation on such weapons has included artillery-type shells and guided missiles with atomic warheads.

This, however, was a stationary or fixed-point detonation and would indicate that the atomic scientists have developed what might be termed a baby A-bomb.

Joe, Dom Both Hit For Route

TOKYO, Oct. 21 (AP)—The DiMaggio brothers, Joe and Dom, hit home runs today and led the touring American baseball all-stars to an 11-0 victory over the Mainichi Orions.

Dom DiMaggio hit a two-run homer in the fourth inning and Joe clouted his in the Americans' sixth inning. Bob Schantz also hit a homer, good for two runs, in the sixth.

BRITISH SEEK COMPENSATION IN IRAN CASE

TEHRAN (AP)—Iran, it was learned reliably today, has asked the last remaining British oil representative in Tehran to start negotiating compensation for the nationalized Anglo-Iranian Oil Company or get out of Iran.

A finance ministry official was reported to have handed the request Sunday to Richard Seddon, resident manager of the A.I.O.C. whose wells and refinery in Iran have been nationalized by the Iranian government.

Meanwhile, Iran handed a protest note to the British Embassy Sunday accusing Britain of a warlike act in confiscating a shipment of sugar en route to Iran.

It was the third such note in the last week.

Rule Provinces Can't Control Highways

OTTAWA (CP)—The Supreme Court of Canada today unanimously ruled that provinces cannot constitutionally control inter-provincial and international highway traffic.

The judgment, upsetting a New Brunswick Supreme Court decision, virtually assured the federal government that it now may obtain exclusive control over the growing traffic between provinces and between Canada and the United States.

In particular, the court found that New Brunswick had no right or power to prevent MacKenzie Coach Lines of Lewiston, Me., from picking up or dropping off bus passengers at New Brunswick points on its route from Boston to Halifax and Glace Bay, N.S.

Since court action in the case was launched before the end of 1949, the decision of the Supreme Court of Canada may be appealed by the province to the judicial committee of the Imperial Privy Council.

The issue has been a long time in dispute, with the provinces claiming that motor truck, bus-line and other forms of highway traffic are a matter for provincial jurisdiction and that the federal government cannot interfere. The federal government claimed that such jurisdiction rightly belongs to Ottawa.

Mrs. F. Boyden, 84, Improving Slowly

Mrs. F. L. Boyden, 84, struck on Oak Bay Avenue by a passing car, Friday, is progressing satisfactorily in Jubilee Hospital. She suffered a compound leg fracture and head injuries.

A long-time resident here, Mrs. Boyden will be in hospital for at least two months, says a medical report.

ANIMAL BLOOD GIVEN HUMANS

KURE, Japan, (AP) — A Japanese surgeon is certain he has found the formula for a cheap, inexhaustible supply of life-saving blood plasma.

Dr. Kunio Kawaishi makes plasma from the blood of animals, processes it and transfuses it successfully into human veins. He has been doing this since 1949—testing and retesting.

A Royal Welcome to our Royal Visitors

THE ROYAL TRUST COMPANY

SWORN PROOF SARNAK RELIEVES THOUSANDS

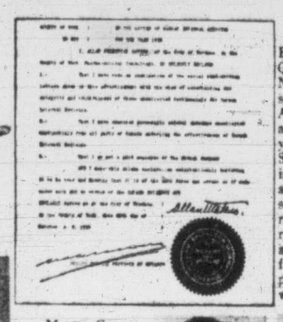

Mrs. May H. Bell, Liverpool, Queen's Co., N.S., writes—"I suffered with Arthritic pain for almost three years but last Spring the pain in my shoulder, arms, fingers and ankles became so intense that I started to try different kinds of remedy. Nothing seemed to give me relief. A friend told me about Sarnak and I have taken eight bottles so far for it is just wonderful the way my pain is relieved and I wouldn't be without Sarnak in the house."

Mrs. Phil Annweiler, 225 Avenue E. South, Saskatoon, Sask., writes—"For the last fifteen years I have suffered greatly with Rheumatic pain and pain rising from a Gall Bladder condition. Although I have taken many forms of analgesic, nothing I took seemed to help me. Just recently I read about Sarnak and bought my first bottle. I am thankful to say that Sarnak has been a great help to me right from the very first. It relieves my pain as nothing else I have taken and I am going to continue taking it and I advise anyone suffering as I did to try Sarnak."

Mrs. George Weston, Selkirk, Man., writes—"I must thank you for what Sarnak has done for me. I am now starting my fifth bottle. I have suffered with the pain of Varicose Veins for a long time and Sarnak certainly has relieved my pain and made me feel so much more alive and active. The pain was so bad that I was unable to do my housework but since I started taking Sarnak I am able to get about my work as usual."

Mr. M. R. Sereda of Beaverdale, Saskatchewan, writes — "For quite some time I suffered with Neuritic and Arthritic pains in my left leg and shoulder. I couldn't move my leg or walk during my last attack for the pain. I started taking Sarnak and after my first bottle the pain was relieved and I can now get around and do some work. I am going to continue with Sarnak for I know it will continue to be a great help."

Rheumatic, Arthritic, Neuritic Pains; Sciatica, Lumbago, Backache.

Minor Upsets of the Stomach and Kidneys, Heartburn, Indigestion.

SARNAK INTERNAL MEDICINE

$1.35 a bottle

Getting-Up-Nights, Lack of Energy and Vitality, Bilious Dizzy Spells, Nutritional Anemia, Nervousness.

1048

I am DEAF but I can HEAR

Hello, Mary? This is Alice; yes, Alice I'm back on my old job—doing fine. Yes—I hear you—clear as crystal. Isn't it wonderful? Movies? Sure—I'd go tonight . . . and thanks a million for telling me about the sensationally-priced

$85 ZENITH HEARING AIDS "Royal" and "Super-Royal"

Yes—it's truly wonderful. And wearing a Zenith Hearing Aid today is as much in vogue as wearing glasses to improve one's vision. Now even those with severe hearing loss can participate fully in all that contributes to enjoyment of home life, social activities, church, school and business success.

Only ZENITH HEARING AIDS can give you all these quality features

NEW PATENTED PERMAPHONE—assures perfect performance even under extreme weather conditions.

4-WAY FINGER TOUCH TONE CONTROL—adjusts instantly to give emphasis to any tone within the wide range covered by the instrument.

RESERVE BATTERY SWITCH—insures continuous hearing in event of "A" battery failure.

FINGERTIP VOLUME CONTROL—affords instant variation of volume needed to hear anything from a whisper to a concert.

HEAR BETTER or PAY NOTHING

We believe no hearing aid need sell for more than $85. Here is Zenith's unconditional guarantee of quality: "If any $200 aid in your opinion, in any way outperforms an $85 Zenith, YOUR MONEY BACK" (under our unconditional 10-day return privilege). Consult your classified telephone directory, or write for local dealer list. No obligation.

Bone Conduction Devices available at moderate extra cost

FREE book of money-saving FACTS Use Coupon

Zenith Radio Corpn. of Canada Ltd., Hearing Aid Div. Canada Trust Bldg., Dept. N 10460 B, Windsor, Ont.

Gentlemen: Please send me free and postpaid your book of money-saving facts about Zenith Hearing Aids and Service; also complete directory of Zenith Hearing Aid Dealers.

Name ____

Address ____

City ____ Province ____

BACKACHE

For quick comforting help for Backache, Rheumatic Pains, Getting Up Nights, strong cloudy urine, Irritating passages, Leg Pains, and loss of energy due to Kidney and Bladder troubles, try Cystex. Quick, complete satisfaction or money back. Don't suffer another day without asking your druggist for Cystex.

NEW LIFEBUOY with pleasing new scent... gives longer-lasting, all over protection

New Lifebuoy actually purifies the pores for better all over protection

NOW LIFEBUOY has a grand new scent . . . really different and pleasing! That's because New Lifebuoy contains PURALIN, the new scientific ingredient. And PURALIN in Lifebuoy gives you better protection, longer-lasting protection, too. It purifies the pores . . . stops "B.O." . . . keeps you safe, fresh *all over*. So, bathe with mild, gentle Lifebuoy and know you're free from offending—from head to toe. Get the New Lifebuoy today.

IT'S THE MODERN WAY TO STAY FRESH ALL DAY

FROM HEAD TO TOE... NEW LIFEBUOY STOPS "B.O."

More Truck Users ARE BUYING FARGO than ever before..

BECAUSE FARGO IS ENGINEERED AND MECHANICALLY DESIGNED TO SPEND MORE HOURS ON THE JOB!

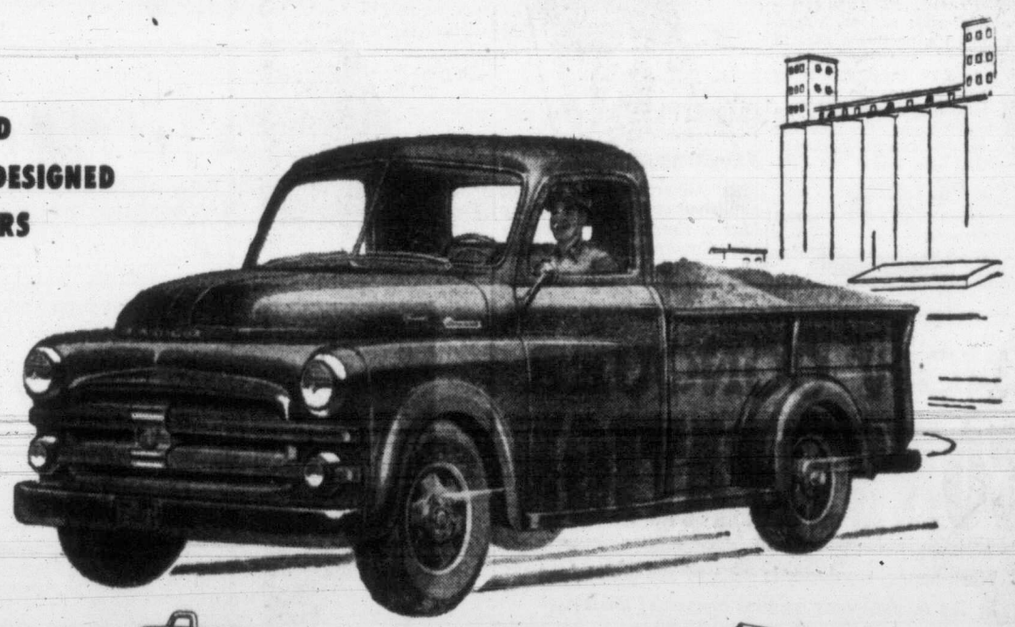

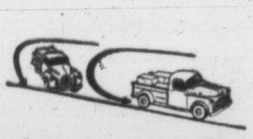

Faster trips, easier handling!

FARGO'S modern cross-type steering provides greater manoeuverability and shorter turning in confined areas. FARGO turning diameters are shorter and equal for both right and left turns.

Better weight distribution—longer truck and tire life!

A more even distribution of weight over *both* axles enables FARGO to carry big payloads, provides easier handling and longer truck and tire life.

Fargo's Chrysler engineering means longer mileage-life!

FARGO trucks are "Built to *fit* the job"—engineered *at the factory* to fit your job . . . save you money . . . last longer. Every unit from engine to rear axle is factory-engineered to haul *your* loads over *your* roads at the speeds you require.

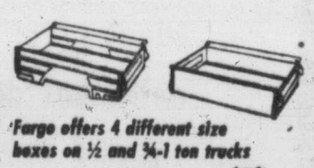

Fargo offers 4 different size boxes on ½ and ¾-1 ton trucks

	Length	Width	Tailgate Width	Capacity to top of tailgate
½-ton, 108" WB	78"	48"	38"	46.16 cu. ft.
½-ton, low-side box	78"	48¼"	14½"	31.41 cu. ft.
¾-1 ton, 116" WB	90"	54"	39"	58.68 cu. ft.
¾-1 ton, 129" WB	108"	54"	39"	67.39 cu. ft.

Fargo cabs are safer, more comfortable!

All Fargo cabs have more than 900 square inches of windshield area and large windows which with chair-height seats assure unmatched vision all around. The extra-wide cushion accomodates three men *comfortably*.

Husky rear springs carry the load safely!

Rear spring capacities range from 1000 lbs. per spring on the ½-ton to 3450 lbs. per spring on the ¾-1 ton. All FARGO springs are engineered to fit the truck's capacity and provide safe transport for big payloads.

YOU'LL PARTICULARLY LIKE THE ATTRACTIVE, EASY-LOADING ½-TON FARGO PANELS!

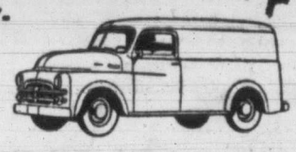

FARGO BUILDS TRUCKS FROM 4250 TO 40,000 LBS. GROSS VEHICLE WEIGHTS

YOUR CHRYSLER-PLYMOUTH-FARGO DEALER WILL ARRANGE WITH YOU FOR PROMPT DELIVERY

Parade Colors Were Presented By King

Officer-In Charge Of Princess' Guard Was Ordinary Seaman In 1939 Guard

By GORDON FORBES

The King's Color paraded at the C.P.R. Dock on the arrival of Their Royal Highnesses Sunday, was the same one presented to the Royal Canadian Navy by Princess Elizabeth's father, King George VI, during the Royal visit of 1939.

The color was "shown" in a special ceremony before the arrival of the Royal couple.

After the Royal Guard was drawn up on Belleville Street awaiting their arrival, the Color Guard and Color Escort Party marched in the King's Color.

When showing the Color, the Color Guard and escort slow-marched between ranks of the Royal Guard, returning to their position in front of, and midway between the right and left sections of the guard.

When the Color was presented 12 years ago it was the first time a reigning monarch had presented his Color to any Commonwealth Service on its own soil.

During the 1939 ceremony Lieut.-Cmdr. E. P. Tisdall, R.C.N., was officer-in-charge of the Royal Guard. He is now Capt. Tisdall and commanding officer of the cruiser H.M.C.S. Ontario, which will carry the Royal couple to Sydney, N.S., and St. John's, Newfoundland, later in the tour.

Also in the Royal Guard of that year was OD. E. D. Robbins of Victoria, who, on Sunday, as Lieut. Robbins, was officer-in-charge of the guard for Princess Elizabeth. The Color Officer in 1939 was Lieut. J. C. Hibbard, now Commodore Hibbard, chief of naval personnel at naval headquarters.

Color Officer in Sunday's ceremonial was Lieut. C. E. M. Leighton. C.P.O. William Kelly, P.O. Harold Penny and Leading Seaman Robert Robertson comprised the Escort.

The Royal Guard was trained by Commissioned Gunner E. A. MacFayden, who was Petty Officer MacFayden in the Royal Guard in 1939.

Tug Blew First Note Of Welcome

By BILL HOLLAND

A whistle from a deep-sea salvage tug in the Inner Harbor brought a stir among the crowds awaiting the arrival of Princess Elizabeth and Prince Philip Sunday on Douglas Street behind the Empress Hotel.

The Inner Harbor view blocked, there was no visible means of telling how much longer the wait would be.

But when the Salvage Queen let go her blast of welcome everyone knew the time was close at hand.

Minutes later the 21-gun salute by the Royal Canadian Artillery confirmed the story the tug had told and a few of the spectators "broke ranks," not able to stand the suspense any longer.

Pushing through the crowds, lining the curbs and covering most of the sidewalks, they ran toward Belleville Street to get an earlier view.

Most were disappointed. Belleville was even more crowded.

The sight of "hawkers" selling souvenir Royal visit programs and flags on the streets brought thoughts of May 24 parades.

But no Victoria Day celebration ever drew such mobs of people.

Thieves Lay Off For Royal Visit

VANCOUVER Oct. 21 (CP)—Thieves decided to leave Royal Visit crowds alone here during the week-end—or almost.

Only two thefts were reported to police by persons who saw Princess Elizabeth and Prince Philip.

A purse containing $50 was stolen from a woman and a wallet containing $5 was stolen from a man.

Rock Slides Cover Italian Village

ROME, Oct. 22 (Reuters)—Masses of rock and earth tumbling down a mountain pass in Sardinia have swallowed part of the village of Osini and today threatened to bury the rest.

Its 1,500 inhabitants fled from their homes Sunday and spent the night on the open mountainside. Torrential rain loosed the landslide.

Downpours over much of Italy have caused about 100 deaths and great damage.

A six-hour cloudburst today swamped the Italian Riviera.

Personalize Your Hospitality with

BURNETT'S Red Label LONDON DRY GIN

Because Burnett's is an EXTRA DRY (unsweetened) Gin, you can add — or leave out — sweetness, when mixing drinks, and suit every individual taste.

Be a wise host— serve Burnett's.

Next time buy BURNETT'S

This advertisement is not published or displayed by the Liquor Control Board or by the Government of British Columbia.

clearest picture! greatest value!

brand new Admiral

17" TV console

THRILL to pictures BIG-AS-LIFE on a full 150-square-inch screen you see *all* the picture with no lost corners, no waste space and NO DISTORTION . . . just as the camera sees them. No room is too small for Admiral's huge 17-inch Dyna-Ray Tube because pictures are *clear close-up*. Amazing new Flex-O-Matic Focus automatically assures 100% uniform focus over the entire screen to give you super-sharp pictures right to the edges. Pictures are brighter because Admiral's revolutionary new Dyna-Ray Tube utilizes 44% more voltage to produce the whitest "whites" and blackest "blacks" ever obtained on a TV tube. Compare the superlative cabinet styling of these modern consoles . . . hand-rubbed for maximum richness in wood grain detail. Visit your nearest Admiral dealer today and check the many other wonderful features that have made Admiral *First in Television, First in Style, First in Value!*

Prices and specifications subject to change without notice.

World's Greatest Value In Television!

Sharp! Bright! Clear!

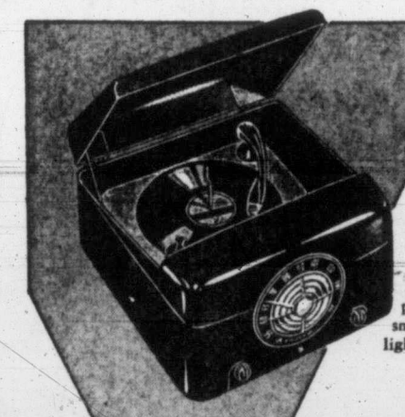

The very essence of compact table model design and modern beauty! Listen with new-found pleasure to the golden tones of this powerful 6-tube radio and triple-play phonograph with all the latest in automatic features. Admiral's exclusive Ferro-Scope Antenna gives 3 *times* more sensitivity than ordinary built-in aerials! Gleaming mahogany plastic cabinet enhanced by smart, easier-to-tune "Searchlight" dial. See it, hear it, today!

$134.95

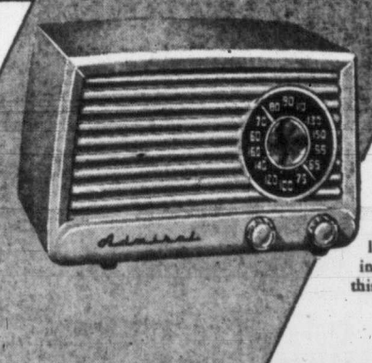

Exceptional value . . . the star performer of all low-priced 5-tube table radios! Surprisingly compact, exquisitely designed . . . here's the perfect "extra" radio for any room and a wonderful gift to anyone. You get all the famous Admiral features for superior, long-range reception and full-throated tone. Choose from lovely, modern plastic cabinets in 5 glowing colors. Don't miss this top value!

$32.95

Admiral
Radios . . . Radio-Phonographs
Television Receivers
Refrigerators

CANADIAN ADMIRAL CORPORATION, LIMITED – PORT CREDIT, ONT.

DISTRIBUTORS FOR BRITISH COLUMBIA AND YUKON TERRITORY

GORDON & BELYEA LIMITED – 101 POWELL ST., VANCOUVER, B.C.

There is an Admiral Dealer Near You!

TELEVISION DEALERS

YOUNG & BANFIELD (Formerly Young's Radio) Cor. Fort and Blanshard — B 7181

STANDARD FURNITURE Right Through—Yates to View

FLETCHER'S LIMITED 1130 Douglas St. — G 0561

RADIO DEALERS

MACDONALD'S ELECTRIC 712 Yates St. — E 1171 | FLETCHER'S LTD. 1130 Douglas St. — G 0561 | STANDARD FURNITURE Right Through—Yates to View | MEADWELL'S RADIO AND ELECTRIC 2651 Douglas St. — E 9534 | MAIS ELECTRIC 1821 Cook St. — B 1131 | MURPHY ELECTRIC 744 Yates St. — G 1713 | YOUNG & BANFIELD (Formerly Young's Radio) Cor. Fort and Blanshard—B 7181

NOW CONQUER CONSTIPATION

When normal regularity is restored and maintained by the revolutionary medical discovery, Melcalose!

Here's a constipation corrective (not a laxative), that gives real assurance of positive relief! *No laxative in medical history can offer proof of such action and results!*

Actual medical records prove that Melcalose can restore normal regularity in as little as 7 days—even in chronic constipation cases of 20 or 30 years' duration!

Easy-to-take Melcalose tablets give gentle, corrective relief without violent purging, stomach upset or digestive disturbances of any kind . . . without the inconvenience of messy seeds or granules, slippery oils or bitter salts.

Melcalose forms a mild non-purging gel that passes unchanged through the digestive system . . . mixes with the contents of the colon, where constipation actually takes place . . . the result . . . light, smooth, normal bowel movements.

Once this rhythmic activity is *restored* and *maintained*, constipation no longer exists!

Ordinary "laxatives" often upset entire digestive tract . . . Melcalose tablets go to work where constipation actually takes place . . . have remarkable soothing colon-action.

Melcalose tablets do not lose their effectiveness with use. *No increase in dosage will ever be necessary!*

Get Melcalose tablets from your druggist today!

MELCALOSE

Trade Mark Reg. in Canada

TABLETS (Bottles of 65 or 130)

FOR CORRECTION OF CONSTIPATION

FOR HOME HEATING ECONOMY AND COMFORT

COAL
Is Still the "KING" of
HEATING FUELS

★ ★ ★ ★ ★ ★ ★ ★ ★

The Safest, Most Dependable Type of "FUEL"

COAL HEAT—Constant, Reliable, Healthful heat—is the nation's number one choice for dependable home heating! By every standard **coal** remains **"King"** of heating fuels. **Coal** is most popular for modern home heating because it gives most in comfort, convenience, security—and because—it returns the most satisfaction for your fuel dollar. You enjoy abundant floor-to-ceiling warmth whenever you need it with **coal** . . . and there's never any doubt about supply or cost . . . **coal** will always be here to assure you economical home heating.

YOU TOO CAN HAVE

LOW COST

AUTOMATIC HEATING
with a
FAIRBANKS-MORSE
Automatic **COAL STOKER**

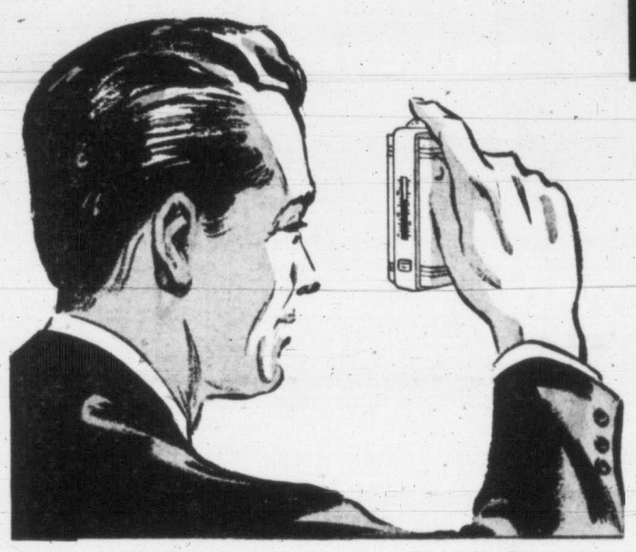

because

1. **You burn lower-priced bituminous coal and the stoker extracts all the heat units from it.**
2. **Automatic controls regulate the flow of coal to the firebed only when it is needed . . . there is no waste.**

Not only can you cut your fuel bills, but a Fairbanks-Morse Coal Stoker gives you all the added advantages of automatic heating—furnace tending cut to a minimum; even healthful heat by thermostat control; no more running up and down stairs. There are no expensive extras to buy with a Fairbanks-Morse Stoker and it can be easily and quickly installed in your present furnace. And, what is very important, it's made by a Company with 120 years experience—parts and service will always be available.

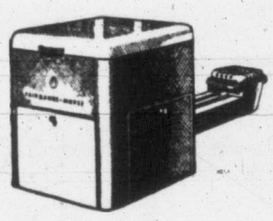

THE B-15 MODEL COMPLETELY INSTALLED WITH ALL CONTROLS

$425.00
Plus S.S. and M.A. Tax

25 ONLY AT THIS AMAZINGLY LOW PRICE

WE SPECIALIZE IN STOKER COAL

Blended at our yard plant before delivery . . . giving you a uniform blend always . . . Assuring you Maximum Heat . . . Proper Clinker . . . Trouble-Free Firing.

Don't worry about the coal in your bin . . . we take it out . . . No charge on installation of one of our Coal Stokers.

INSTALL A COAL STOKER NOW!

Assure Your Family of a Warm, Comfortable, Healthy Home Always

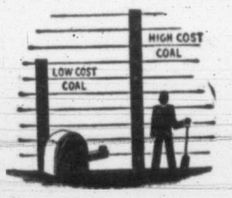

Furnace Troubles Disappear . . . no need to worry about the fire even on the coldest nights.

Even, Healthful Heat — in all parts of the house; no ups and downs as in hand firing.

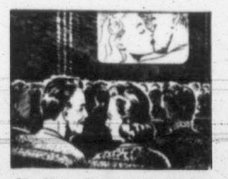

No More Staying Home because you're afraid to leave the furnace. Automatic controls watch it even on the coldest nights.

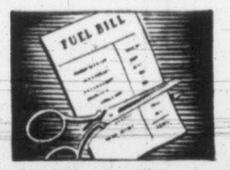

Fuel Bills are Cut, because F-M Stokers use lower-priced stoker coal and extract every heat unit from it.

No More Chilly Trips to the basement first thing in the morning. Get up in comfort, even on the coldest days.

Automatic coal stokers can't explode or leak. Automatic coal stokers are clean—they do not deposit greasy scum all over your walls and woodwork. Smoke is the product of incomplete combustion. With a Fairbanks-Morse Automatic Coal Stoker you get complete combustion in your furnace. You don't have greasy soot flying all over the neighborhood. There is no roar, no vibration and no smoke. Install a Fairbanks-Morse Automatic Coal Stoker and get 100% value for your fuel dollar.

Distributors Fairbanks-Morse Coal Stokers

SALES AND SERVICE

MEMBER STOKER INSTITUTE OF CANADA

No Layer-Cake Heating and No Cold, Drafty Floors With a Fairbanks-Morse Coal Stoker!

A COMPLETE COAL HEATING SERVICE

VICTORIA WOOD & COAL COMPANY, LIMITED

G2441

217 PEMBERTON BUILDING
625 FORT STREET

G1722

DOUGLAS AT FISGARD

Hudson's Bay Company

INCORPORATED 2ND MAY 1670

Store Hours: 9 a.m. to 5 p.m.; Wednesdays, 9 a.m. to 1 p.m. Phone E 7111

For "After-Five" Charm

You're dressing again for those afternoon, late day and evening occasions when you'll wear your newest, most flattering dresses. Fashion fabrics are lovelier than ever this Fall with crisp, crackling taffetas, discreetly rustling failles, gently murmuring crepes and regal, soft-spoken satins in the leading fashion positions, and we have echoed this trend in one of our most attractive "after-five" dress collections . . . dresses for every social event..... **$35** to **$65**

BAY Women's Dresses, Second Floor

Black Suede Pumps . . .
new, dramatic shoes in sophisticated opera pump style with delicate mesh vamp, high slender heels..... **11.95**
BAY Women's Shoes, Street Floor

Rich, Soft Handbags . . .
Daintily fashioned soft suede bags to go everywhere with you..... **10.95**
BAY Dress Accessories, Street Floor

French Kid Gloves . . .
Copy from an exclusive French design. Soft kid, intricately cut wrist band..... **6.98**
BAY Gloves, Street Floor

Sparkling Jewelry
Add the final glamorous accent to your lovely dresses with costume jewelry from our wide selection.
From..... **$1**
BAY Jewelry, Street Floor

Local News
Women's Pages
Classified

Victoria Daily Times

Second
Section
Pages 17-28

VICTORIA, B.C., MONDAY, OCTOBER 22, 1951

Strikers Back In Shipyards

Boilermakers Win 30-Cent Hourly Raise Over Companies' 25-Cent Boost Offer

Full-scale operations at Victoria's two shipyards were resumed today with the return to work of 400 boilermakers and helpers after a 26-day-old strike.

The men reported for work this morning under terms of a new wage contract negotiated and signed Saturday afternoon. The new agreement provides them with a 30-cent-an-hour raise, bringing the basic wage for mechanics to $1.80 an hour.

The contract will run until Aug. 1, 1952.

The union originally sought a 50-cent hourly pay boost. The companies—Yarrows Ltd., and Victoria Machinery Depot—had offered 25 cents and certain extra holiday concessions.

Most of the extra concessions were deleted from the signed contract.

"The final settlement," said H. A. Wallace, of Yarrows, and Harold Husband, of V.M.D., "amounts in take-home pay to exactly the same amount in dollars and cents as the agreements previously signed with other trades at our yards with the exception of machinists, who have a two-year agreement."

John Meadley, president of the boilermakers' union, admitted the wage increase gained was not as much as unionists had hoped for, and indicated boilermakers would seek another raise next year.

The new rate will be paid automatically to boilermakers employed at H.M.C. Dockyard under a defense department agreement to meet local commercial rates.

TOPICS OF THE TIMES

No new "Elizabeths" or "Phillips" had been born in either of Victoria's hospitals up to press time today.

"All the babies born here so for today already had their names," the maternity ward of Royal Jubilee Hospital reported.

"None so far as we know," added the maternity ward of St. Joseph's Hospital.

* * *

Condition of Diana Steward, 12, of 2310 Lee Avenue, was reported as still "satisfactory" at Jubilee Hospital today.

The girl was injured and suffered serious internal injuries last week at a physical training class at Central Junior High School.

* * *

Regina businessman, Frederick T. Solomon, who offered to purchase Victoria's No. 1 ffrehall and market building recently, died over the week-end.

* * *

James Duncan, 47, formerly of Glasgow, in city police court today got a month in jail for shoplifting

He pleaded guilty to stealing two sweaters from a department store, having been caught red-handed. Duncan, who came from Scotland to Canada a few years ago, was given a similar sentence in 1948 for the same crime.

Duncan's plea for a "break" as he had a steamer ticket to get out of town, fell on deaf ears.

* * *

A pick-pocket was at work in the closely packed crowds in front of City Hall to view the Royal couple today.

Jong Wing Kai, 559 Cormorant Street, complained to police someone had stolen a wallet from his pocket containing $191.

* * *

A flag which was hung for Queen Victoria's Diamond Jubilee was shaken out of its careful folds in honor of Princess Elizabeth today.

Mrs. Jessie Salmon, 70, at 861 Esquimalt Road, has kept the relic bright and chaste since her early girlhood.

"It's faded, of course," said Mrs. Salmon. "But it flew when the great Queen rode in her carriage through the streets of London when I was a girl, and it flew from my father's shop in Caledonia Road when the Boer War ended. I've kept it ever since."

* * *

When the Royal couple left City Hall council chambers this morning, Billy Tickle's trio played "Ain't She Sweet?"

* * *

When a roadster sped up Rockland 20 minutes before Their Royal Highnesses' car, one spectator quipped: "Somebody's got to hustle and get the kettle on."

War Amputees Meet Visitors

"A lovely girl and a fine, young fellow."

That was the description of Princess Elizabeth and Prince Philip given by a group of war amputees who had an opportunity to chat with them for a few brief minutes this morning outside the Parliament Buildings.

The royal couple went over to talk with the amp's before leaving the buildings for Thunderbird Park.

W. C. Warren, of Saanichton, was the first Princess Elizabeth addressed. She noticed from his medals he had seen service in the South African War.

"She asked me what regiment I'd been with," Warren said. "I told her the Royal Canadian Regiment and told her it was just 52 years ago to the day that we left for the front."

Richard Caldwell, 582 Hillside, was the first to speak to the Prince.

"He asked if we were all amps, I told him yes."

Arthur W. Hammond, of Royal Oak, was asked by the Princess what he did. "I told her about the fruit farm I have," he said.

The amps, who had special reserved seats for the occasion, gave three rousing cheers and a tiger for the Princess as she and Prince Philip left in their open car. Members of the public joined in.

A woman cried out: "God bless you, dear."

3 Men Injured In Malahat Auto Accident

Three men were injured and $1,500 damage done to vehicles in a Saturday night Malahat crash, R.C.M.P. mighway patrol reports.

It was the only serious accident recorded on Victoria and district police records over the week-end.

Police said a light delivery truck driven by Oliver Fortin, 750 Market, went out of control near the 16-mile post on the Island Highway.

It collided with a car driven by George L. Lovitt, 1199 Monterey.

Both drivers and Walter Parker, 2033 Allanby, passenger in the Lovitt car, were treated for minor injuries at Jubilee Hospital.

City police said a car driven by Helen J. Taylor, 1002 Vancouver, hit a parked car owned by William Heller, 1147 Fort, Saturday night.

Impact caused the Heller car to slip its brakes. It rolled down the hill, went through the fence at 1124 Fort and came to rest on the lawn.

City officers typed damage as medium to cars driven by Neil G. Gallas and Stanley Crittenden, 1112 McKenzie St., when they collided at Yates and Broad Saturday night.

Fairly extensive damage was caused in a View-Blanshard collision early Sunday morning between cars driven by Jean D. Ferguson, Tod Inlet, and Donald Wong, 950 Mason St., police said.

Tots Wait Patiently For Peek At Princess

Some of them waited over two hours for Princess Elizabeth and Prince Philip, but all of Victoria's little people had a big smile and an eager wave of welcome for Her Gracious Highness and consort, who acknowledged their shrill cheers. But it was a long wait for a little glimpse.—Times Photo.

HIS HAND WOULD LIVE FOR EVER

Wistful Descendant Songhees Prince Wanted Honor From Queen's Line

"If I can shake hands with these people from Queen Victoria, my hand will live forever."

These were the words of the last living direct descendent of a famous Songhees prince standing among hundreds of Indians who welcomed Princess Elizabeth and Prince Philip at Thunderbird Park today.

He was 77-year-old Jimmy Fraser, grandson of Prince Freezy, who met the first Hudson's Bay traders to Victoria.

But the lovely Princess and the handsome Prince standing on the platform never shook hands with the kindly old man. They had no knowledge of his wish. If they had, there is no doubt they would have been glad to make Jimmy's hand "live on forever."

The Royal couple also did not know that Jimmy was doing them a great honor.

He carried with him a sacred "rattle" named "Tanaksen" which is usually brought out only at night on special ceremonial occasions.

The rattle, Jimmy explained, was tabooed to the eyes of white men.

"But it is quite alright for the Princess to see it," he said. "It will bring her good luck as she is the descendant of a great queen who now rules over many people in the land of plenty.

Jimmy also carried with him three old family masks which he fondled lovingly with his fingers.

GUNSHOT WOUND IN HEAD SAID RESPONSIBLE FOR MAN'S DEATH

R.C.M.P. said today Harry Vater, 45, of Nanaimo, missing hunter whose body was found Sunday, died from a gunshot wound in the head.

Vater has been the object of an extensive search since Oct. 15. His body was found near his car abandoned by the Nanaimo River.

Police earlier dragged the river for the body. Coroner W. H. Jones will conduct an inquiry.

Still being sought in the bush country east of Wellington is Steve Walhowsky, 22, missing from his home since Oct. 14.

Belief is the missing man intends to "hole up" in the woods for a time. He left carrying two rifles, a sleeping bag and food supplies.

Aged Chinese Beaten, Robbed By 3 Bandits

Three young thugs strong-armed and robbed a Chinese in the city Sunday night.

They only got $2.10 for their efforts.

Wong Quan Lee, 1808 Government Street, told police he was accosted by the trio of white men in an alley off lower Herald Street shortly before 9.15.

Wong said that while one man held him, another went through his pockets and took the money and three keys.

Crowd A-Tiptoe For Glimpse Of Princess

By BILL RAYNER

"It was fine, what I saw of it."

The words, expressed by dairy employee John Dreaper, summed up the reaction of back-of-the crowd hundreds who greeted Princess Elizabeth and Prince Philip at City Hall this morning.

Waiting expectantly long before the scheduled arrival of the Royal couple, the warm-hearted crowd ignored a chilly breeze that whipped flags and bunting decorations.

While waiting, people in the crowd checked on the City Hall clock, speculating as to whether it showed the correct time.

Eyes followed patrolling R.C.M.P. officers in their colorful full-dress uniforms.

BELLS PEAL APPROACH

Suddenly the distant sound of church bells electrified the throngs.

"They must be coming, they must be coming," said one woman standing on a chair. The cry was taken up, and soon the motorcycle escort turned the corner of Douglas and Fisgard.

"I want to be up at the front," complained a little boy. "I can't see anything from here."

Trying her best to hold her son higher, his mother replied, "Well, your daddy isn't here to hold you up real high, so that's that."

PAST POLICE LINES

Excitement swept through the crowd as the Royal car went by, and the crowd pressed in past police lines, cutting off most of the cars in the motorcade.

Mayor George has never had a more attentive audience than the waiting crowds who heard, through loudspeakers, his words of welcome to the Royal couple.

"Will she come out on the balcony? Oh, I hope she comes out on the balcony." Soon the balcony became the focal point; but the crowd was disappointed. The Royal party left the building, and when their car was two blocks south on Douglas Street, back-row people were still standing on tip-toe, straining their eyes to catch a glimpse.

The band of H.M.C.S. Naden struck up, and a burly police sergeant immediately froze to rigid attention, then relaxed just as quickly when the selection being played turned out to be a march.

His action summed up the feeling of the crowd—keyed up, expectant, excited by the presence of the Princess who some day will be the Empire's Queen.

PRINCESS PATRICIA LODGE
NO. 238
DAUGHTERS OF ST. GEORGE

All officers and sisters are requested to attend the funeral of our late Sister L. Craize, which will be held in the Sands Funeral Parlors at 3 p.m., Tuesday, Oct. 23, 1951.

M. BENTHAM,
President.

We Are Distributors for
All Johns-Manville Materials,
Roofing Shingles, Insulation
and Asbestos Goods
G-7314
R. H. Pearies
N.S.A.
V.I. HARDWOOD FLOOR CO.

TURN
YOUR
OLD GOLD
INTO CASH
K. A. McLeod Co. Ltd.
(THE OLD GOLD SHOP)
Now Located at 1111 Douglas

YOU CHOOSE WELL
WHEN YOU CHOOSE
GENERAL
ELECTRIC

And you have the choice when you choose from Fletcher's . . . where you'll find a complete range of the newest and latest G-E radios, from compact mantel set to luxury console combination. Make your choice at Fletcher's, where there's specialized service after the sale.

Fletchers
Your Douglas Street H.Q. for G-E
1130 Douglas Street — G 0561

Blessings Of Providence Asked For Royal Couple

Premier Conveys People's Message

Following is the text of the address welcome given by Premier Byron I. Johnson to Princess Elizabeth at the Parliament Buildings today:

MAY IT PLEASE YOUR ROYAL HIGHNESS

On behalf of the people of British Columbia, I have the honor to approach Your Royal Highness to convey to you the unbounded pleasure with which we greet your presence amongst us.

It is with heartfelt devotion and fealty that we welcome you to this most westerly province of Canada.

We embrace in these humble, yet sincere greetings, your Consort, His Royal Highness, The Duke of Edinburgh, who is held in high esteem and warm affection by the people of British Columbia.

It is our earnest desire that you both will enjoy, in full measure, your sojourn with us.

We have looked forward to this joyful occasion with pleasant anticipation, having in our memories the happy recollection of the visit to this province of Their gracious Majesties the King and Queen.

The health of His Majesty has caused his people deep concern, and we would humbly petition you to convey to him our sincere hope for his speedy recovery.

We also pray that you will manifest to him our deep and abiding sense of loyalty and affection, uniting with these expressions of attachment, our esteem and affection for your beloved mother, Her Majesty the Queen.

May the blessing of Divine Providence accompany you on your return journey home, and may health and happiness ever be the experience of Your Royal Highnesses and your family.

I have the honor to be, Ma'am, with every sentiment of respect, Your Royal Highness' most humble and obedient servant.

Marnie Got A Good View

With the Victoria Girls' Drill Team, in very front row, little Marnie Chan, and Victoria's P.N.E. princess, Inez McLeod, got a good look as anyone when Their Royal Highnesses arrived at City Hall. (Times Photo).

A fine of $35 was imposed against Vernon B. McBeth, 423 Durban Street, when he pleaded guilty in city police court today to a charge of careless driving. Charge arose from an Oct. 7 Douglas-Fisgard collision.

Union Attacks Arena Choice Of Engineers

Memorial arena commission is to hold a special meeting this week to consider a formal protest from the International Union of Operating Engineers concerning appointment of William Bridgewood as assistant manager of Memorial Arena.

The protest was submitted to Commission chairman Carl Pendray by Ed Callan, business agent for the Victoria local of the engineers' union.

The union maintains the commission erred in hiring Bridgewood, an outsider, and that, instead, it should have promoted an arena staff member to the job.

The new job was advertised, Pendray answered, but none of the staff engineers applied.

Bridgewood, a former arena commissioner, was picked as being best suited for the job, he said.

HOME HOME HOME

SHOPPING GUIDE

Royal Couple Surpass All Childhood Dreams

By PENNY SAVER

Now we know!

All through childhood we heard romantic tales about beautiful princesses and prince charmings but, like most of the other ficticious characters between the covers of those books of our dreams, we never met them in our own world.

That is, not until today!

Here, in our own surroundings, our dreams of fairy tale royalty on dashing white horses or in elegant gowns, came to reality.

Our own Princess Elizabeth and Prince Philip warmed our hearts with their dignity and charm.

They smiled and waved as they toured our city so that our people might see them.

It was not an effort for them—you could sense that—they were truely happy to be among Victorians. And we showed our joy at having them.

* * *

It was a great day, but now that it's over we will all want souvenirs of the historic visit.

Many of the stores in town have a wide selection of Royal booklets which are selling for 50 pennies.

Here is a list of those available, H.R.H. Princess Elizabeth Silver Souvenir; H.R.H. Duke of Edinburgh, K.G.; H.R.H. Prince Charles of Edinburgh, H.R.H. Princess Anne, First Souvenir Book; H.R.H. Princess Elizabeth's Siamese Kitten; "Timmy;" and many others.

Also you can buy attractive booklets of photographs at 60 cents each.

* * *

Chinaware souvenirs are also popular and will be a lasting momentum of the visit.

China busts, 4½ inches high, replicas of the Royal couple, will take a place of honor in your home. They are $1.75 a pair.

Now here is one way to get your children to save their pennies. For $1.25 you can buy a piggy bank in the shape of the Royal crown. They'll be proud to drop their pennies in it.

For your own use around the house are souvenir tumblers. They are eight-ounce size and are 35 pennies each.

Women From Overseas Plan Late Autumn Bazaar

Mrs. F. Litster, second from left, is convener of a bazaar being arranged by the Overseas Wives' Club on November 3 in the Y.W.C.A. Mrs. R. Hodgkinson, left, is in charge of a stall for dolls; Mrs. G. Humeston, right, the sewing stall, and Mrs. C. Sluggett is convening tea arrangements.

Distinguished Guest List For Gov't Luncheon At Empress Hotel Today

Princess Elizabeth and Prince Philip sat to the right and left of Premier Byron Johnson at the luncheon today in the main dining room at the Empress Hotel, given in their honor by the provincial government.

Others at the head table were His Honor the Lieutenant-Governor and Mrs. Clarence Wallace, Mrs. Johnson, the Lord Bishop of British Columbia and Mrs. H. E. Sexton, Hon. R. W. Mayhew and Mrs. Mayhew and Lieut. Michael Parker, R.N., the royal equerry.

FOUR TABLES

Others at the four tables immediately below the Royal table will be Mr. Justice H. I. Bird and his daughter, Mrs. Neil Hockin; Public Works Minister and Mrs. E. C. Carson; Mr. Justice J. M. Coady; Finance Minister and Mrs. Herbert Anscomb; Hon. Martin Charteris, Princess Elizabeth's secretary; Mr. Justice J. V. Clyne and Miss Valentine Clyne; Wing-Cmdr. R. M. Cox; Trade and Industry Minister L. H. Eyres; Senator and Mrs. J. W. deB. Farris; Chief Justice Wendell B. Farris; Thomas Goode, M.P. and Mrs. Goode; Mr. Justice A. M. Manson and Miss Marion Manson; Lands and Forests Minister and Mrs. E. T. Kenney; Mines Minister and Mrs. R. C. Macdonald; Mr. Justice and Mrs. A. D. Macfarlane, Miss Ruth McLean, Senator and Mrs. S. S. McKeen, Col. R. L. Mitchell, Mr. Justice and Mrs. C. H. O'Halloran, Mr. Justice and Mrs. H. B. Robertson, U.S. Consul and Mrs. Robert Smyth, Canadian Under-Secretary of State Charles Stein, Provincial Secretary and Mrs. W. T. Straith, Mr. Justice and Mrs. Norman Whittaker, Mr. Justice and Mrs. J. O. Wilson, Hon. and Mrs. H. H. Stevens, Attorney-General and Mrs. Gordon Wismer, Mr. Justice and Mrs. H. S. Wood, Agriculture Minister and Mrs. Harry Bowman, Mr. Justice and Mrs. Sydney Smith.

FORMER OFFICIALS

Two former Lieutenant Governors of B.C.—Hon E. W. Hamber and Hon. W. C. Woodward and their wives will attend, as will the only two living ex-Premiers—John Hart and his wife and T. D. Pattullo.

REST OF LIST

There will be 16 other tables—12 seating 16 guests each, four seating 14.

The eight guests lunching nearest to the Royal table will be Rev. G. R. Easter of First Baptist Church, and Miss Lorna Jean Easter; the Chief Justice of British Columbia and Mrs. Gordon Sloan; Hon. Mrs. Andrew Elphinstone, lady-in-waiting to the Princess; Mrs. J. B. Skene, wife of the moderator of the Presbyterian Synod of B.C.; Very Rev. Geoffrey Penfold, chancellor of the Catholic Diocese of Victoria (Bishop James M. Hill is in hospital), and Rev. A. E. Whitehouse of Metropolitan United Church.

Others attending the Royal luncheon with their wives will be: Deputy fisheries minister George Alexander, deputy health minister G. F. Amyot, Arthur Ash, M.L.A., W. A. C. Bennett, M.L.A., Cmdr. Rowland Bourke, V.C., deputy municipal affairs minister B. C. Bracewell, Glen Braden, M.L.A., Don Brown, M.L.A., Frank Calder, M.L.A., Reeve J. W. Casey of Saanich, Labor Minister J. H. Cates, Ald. Mrs. Margaret Christie, Comptroller General J. A. Craig, Rear Admiral W. B. Creery, hospital insurance commissioner Lloyd Detwiller, Ald. Arthur Dowell, deputy education minister F. T. Fairey, Maurice Finnerty, M.L.A., deputy finance minister J. V. Fisher.

Mayor Percy George, Reeve P. A. Gibbs of Oak Bay, Air Commodore R. C. Gordon, deputy welfare minister E. Wynn Griffith, R. W. Haggen, M.L.A.; Randolph Harding, M.L.A.; Walter Hendricks, M.L.A., and Miss Louise Hendricks; Hon. Nancy Hodges and H. P. Hodges, A. C. Hope, M.L.A.; Ald. Dr. J. D. Hunter, deputy public works minister Evan S. Jones, Ald. Aubrey Kent, Thomas King, M.L.A.; A. W. Lundell, M.L.A.; A. J. McDonnell, M.L.A.; A. R. MacDougall, M.L.A.; B. M. MacIntyre, M.L.A.

Angus MacLean, M.L.A.; Ald. R. P. MacMillan, liquor commissioner Donald McGugan, J. D. McRae, M.L.A.; Brig. W. J. Megill, Ald. M. H. Mooney, civil service commissioner H. M. Morrison, C. W. Morrow, M.L.A.; James Mowat, M.L.A.; Ald. Frank Mulliner, Mrs. G. M. Murray, wife of the M.P. for the Yukon, Leo Nimsick, M.L.A.; deputy forests minister C. D. Orchard, Col. Cy Peck, V.C.; deputy provincial secretary R. A. Pennington, deputy attorney-general Eric Pepler, Reeve Sydney Pickles of Central Saanich; Ald. W. F. Pinfold, Capt. D. J. Proudfoot, M.L.A.; assistant to the premier P. C. Richards, A. B. Ritchie, M.L.A.; assistant R.C.M.P. commissioner C. E. Rivett-Carnac, Mrs. Tilly Rolston, M.L.A., and Mr. Howard Measures.

Deputy trade and industry minister E. G. Rowebottom, Ald. Percy Scurrah, Ald. Waldo Skillings, S. J. Smith, M.L.A.; R. C. Steele, M.L.A.; Leigh Stevenson, M.L.A., and Miss Mary Jane Stevenson; Reeve A. I. Thomas of Esquimalt; Walter S. Thompson, chief of correspondents with the Royal party; deputy labor minister James Thomson and Miss Anne Thomson; health and welfare minister A. D. Turnbull, A. J. Turner, M.L.A.; Thomas Uphill, M.L.A.; deputy mines minister John Walker, H. J. Welch and his daughter, Mrs. Douglas Findlay; Andrew Whisker, M.L.A.; E. E. Winch, M.L.A., and M.L.A., E. E. Winch, M.L.A., opposition leader Harold Winch, and Mrs. Eunice Stoutley.

CLUB WOMEN'S NEWS

Realize $200—Over $200 was realized at bazaar of Centennial United Church Women's Auxiliary held recently. Affair was opened by Rev. W. R. Ashford and Mrs. J. McKenzie presided. Guests were welcomed by Mrs. W. R. Ashford and auxiliary members. During the tea hour Mrs. J. Smart sang two solos, accompanied by her sister, Miss S. Saunders, Vancouver.

Tea Report—At the recent meeting of afternoon branch, Woman's Auxiliary to St. Martin's-in-the-Field, held at the home of the president, Mrs. A. J. Saich, Wascana Street, a report was given on the successful tea held recently in the Douglas Room, Hudson's Bay Company. Mrs. A. F. C. Watts, treasurer, presented a cup and saucer to Mrs. H. Saich who is leaving the branch. The hostess was assisted with refreshments by Mrs. A. Gunning.

November bazaar—At regular meeting of Royal Roads Chapter, I.O.D.E., it was decided to hold a bazaar late in November. Treasurer, Mrs. E. Percy Angus reported a bank balance of $190. Gifts of candy, fruit, cookies and magazines were taken to the chapter's adopted patient in Veterans' Hospital it was reported by ex-service personnel convener, Mrs. A. McLure. A food parcel was sent to England this month. New members, Mesdames Louella Dore and P. Beavers were welcomed after which honorary regent, Mrs. J. L. Gates spoke. Refreshments were served by Mesdames A. McLure and M. Zabel.

Visit Reported—At recent meeting of Victoria Nursing Home Auxiliary, held at the home of Mrs. A. H. Banks, Arnold St., reports were made on visits to patients in the home, also on distribution of ice cream, candies and magazines. Plans were made for a rummage sale, Nov. 21, in the Public Market.

OF PERSONAL INTEREST

Miss Lulu Fairbanks, Seattle, and Mrs. Ruby Stewart, Courtenay, V.I., have been week-end guests of Miss Mabel A. Cameron, Trutch Street.

Mrs. G. E. Hibberson and Mrs. J. R. Hibberson were co-hostesses at a kitchen shower in the home of the latter, Amphion Street, in honor of Miss Joan Callan, October bride-elect. The guest of honor was presented with a gardenia corsage. Her mother, Mrs. L. Callan, and attendant, Miss Madeline Marks received corsages of pink carnations. Guests were Mesdames E. Bourke, R. W. Hibberson, J. Hepple, J. De Castra, E. Callan, T. L. Lewis, J. Dawson, J. A. Hibberson, C. McKay, J. Richmond, C. Sanderson, E. Morette, J. Stoddard and Miss B. Nuffell.

Sewing meeting, Florence Nightingale Chapter, I.O.D.E., home of Mrs. W. Blair, 1364 Hillside Avenue, Thursday afternoon.

CLUB CALENDAR

Past Mistresses' Club, home of Mrs. R. W. McKay, 1599 McRae Avenue, Tuesday evening... Victoria Home Economics Association, Wednesday at 8, Art Centre, 823 Broughton Street. Miss Ruth Thomson, divisional therapist, at Veterans' Hospital, guest speaker.

Women's Auxiliary Esquimalt Church, guild room, Tuesday at 2.30.

WHY GROW OLD?

By JOSEPHINE LOWMAN

'Geriatrics'—A Word With Great Meaning For You

In my estimation there is nothing happening in this day of miracles half so exciting as the things scientists are learning about prolonging life, and even better, prolonging the youthful part of life.

We are hearing more and more about that fairly new department of medicine called geriatrics. I imagine you think of it much as I did until a short time ago; simply as care of the aged. I kept thinking, "If they can do so much for older people, surely many of the things they are learning can be applied to younger ones, as preventive medicine."

Because of my own intense interest and because I feel an obligation to my readers to call their attention to the things being discovered in the research laboratories, I began studying geriatrics and talked with leaders in this field. I was amazed!

While this branch of medicine can do wonders for the older person its real dream and vision is properly to feed, observe and direct an individual from birth on, and his father and mother before him. Geriatrics also renders a great service to middle-aged men and women who wish at 40 or 50 to adopt an outline of living, scientifically and individually planned for them; the goal being prolonged youthfulness and vitality.

Already there are many startling and exciting examples of men and women who have been aparently rejuvenated through a change in diet, exercise or other habits of life. Ponce de Leon looked in the wrong place for the fountain of youth. It now seems as if it lies in fine nutrition and its effects on the organs, on circulation and the glands of the body. Geriatrics is actually applying the findings of science to the everyday men and women with wonderful results.

Geriatric service is made up of three parts. First, the prevention or postponement of aging (this includes the physical examination). Second, treatment and rehabilitation. Third, lifetime coaching, guidance and management.

Dr. C. Ward Crampton, one of New York's distinguished consulting physicians, medical co-chairman of New York's Mayor Impellitteri's committee on aging, former assistant professor of medicine of the College of Physicians and Surgeons of New York, and chairman of the subcommittee on geriatrics and gerontology of the Medical Society of the County of New York, is one of the leaders of this movement.

As a matter of fact, Dr. Campton has been practising geriatric medicine for many years. In the 1932 edition of Preventive Medicine, published by the Academy of Medicine, he said, "We have studied diseases but not lives. We need lifetime diagnosis. We need lifetime management. We shall get lifetime results."

For years physicians have been trying to impress the public with the importance of a yearly examination as preventive medicine. The large percentage of the public has procrastinated. In St. Louis last month, at The International Congress of Geriatrics, Dr. Crampton proposed the following: Since the average person will not go yearly for a check-up, and since it is so essential to know his background from birth on in order to diagnose and manage him best later on, why not try to get six thorough complete examinations in a lifetime?

These should be done at six important epochs: At birth, at school age, at puberty (between 12 and 16), at marriage or not later than twice puberty, at menopause, geriatric (five times the age of puberty but not later than 65).

TODAY'S RECIPE

COUNTRY BREAKFAST

2 slices bacon, cut in pieces; 2 cups cubed, cooked, potatoes; 4 eggs; 1 teaspoon salt.

Cook bacon slowly in skillet. Add potatoes and brown light. Beat eggs, season, and pour over bacon and potatoes. Stir slowly until eggs are set.

add the fresh color and lustre of LOVALON

the modern hair beauty rinse

• Leaves hair soft, easy to manage • Blends in yellow, grey streaks • 12 flattering shades • Removes shampoo film • Gives sparkling highlights

15¢ and 39¢

Try this tested way to relieve PIMPLES·BLACKHEADS

Skin blemishes yield promptly to Cuticura Soap and Ointment. Fragrant, emollient, scientifically medicated with valuable medicinal ingredients. Buy Cuticura at druggist today!

CUTICURA SOAP AND OINTMENT

IT'S ALL PURE EXTRA SOAPY!

Special

CLOVER LEAF SALMON

today's best buy

VARIETY for every menu

ECONOMY for every purse

CLOVER LEAF

Fancy Red Sockeye

Fancy Red Cohoe

Fancy Pink Salmon

CLOVER LEAF... Canada's Largest Selling Seafoods

BRITISH COLUMBIA PACKERS LTD., VANCOUVER, B.C.

S-3-51

BIRKS

BIRKS STERLING PRICES REDUCED 10%

This price reduction, effective immediately, applies to all Sterling Silver products made in Birks Craftshops, now in stock:

★ Birks Sterling Flatware

★ Birks Sterling Holloware, including tea and coffee services

★ Birks Sterling Dresserware

★ Birks Sterling Cigarette Cases, Novelty Items, etc.

BIRKS SILVERSMITHS

706-708 YATES ST. B 4241

It's a pleasure with Monamel-Monaseal CUSTOM COLORS

You, too, will get a thrill painting with "CUSTOM COLORS"... it's so easy to get results with longer-lasting MONAMEL and MONASEAL.

Here's what the new Custom Colors system gives you:

- 132 different colors, from which you can choose endless exciting combinations.
- "Take Home" Color Chips—showing the exact colors you will get on your walls, ceiling, and woodwork.
- Easy, accurate matching with rugs, upholstery and drapes.

And—best of all—"CUSTOM COLORS" are available in the famous Monamel High Gloss, Satin and Velvet, and in odor-free Monaseal one coat Flat Wall Finish.

BE SURE TO ASK FOR

Monamel-Monaseal Custom Colors

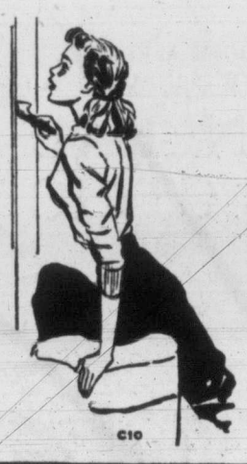

GENERAL PAINT STORE
1465 Douglas Street Phone E 0018

HOME HARDWARE
1012 Cook Street Phone E 5606

Between Ourselves

By ELIZABETH FORBES

Princess Elizabeth Alexandra Mary, heir presumptive to the throne of England, came to Victoria yesterday afternoon at 5 o'clock.

And one minute after she had stepped out from the flag-decked runway leading from the C.P.R. dock to the pavement in front of the depot, she had conquered this farthest western city on her Canadian tour.

It wasn't the way she walked. Although there was grace in her steps—and more than a hint of determined purpose in the way she placed her heels squarely on the pavement, as she inspected the royal guard.

It wasn't her smile. For, in those first few minutes she smiled only fleetingly.

It wasn't the beauty of her face. Although I doubt if many woman in Victoria could boast as delicately clear a skin. Nor was it her smart chestnut brown ensemble with its fitted velvet coat with silk braid trim; small off-face brown felt hat with circlet of tiny brown ostrich tips, brown leather bag and shoes with silk ties.

"Bessie"

Rather, it had something to do with the expression on her face as she looked at the crowd, lined five and six deep at vantage points near the depot.

There was shyness in that look. Shyness as she bent her head in the face of dozens of flash bulbs; as she turned to speak to His Honor The Lieutenant-Governor, who walked beside her.

There was diffidence, too. A diffidence that could only shine in the face of a young woman of 25 years thrust suddenly under the eyes of a nation.

There was pride in the lift of her head and a knowledge of things that must be done in the steady curve of her mouth.

But it was in her eyes that one found the message that conquered this city.

For, as Princess Elizabeth stood for a moment before inspecting the royal guard of honor, she looked out at the men, women and children surrounding her.

It was a shy glance—but friendly. Wistful. Perhaps a little pleading.

"Here I am!" it seemed to say, "I really do like you! I want you to like me!"

Even in the midst of excitement, noise, glaring flash bulbs and the ringing voice of the officer commanding the guard of honor—that message got across to the people.

And when it did the city of Victoria gave Princess Elizabeth Alexandra Mary it's heart!

Early November Marriage Foretold

The engagement is announced of Marilyn Elizabeth (Lynn) Pelling, only daughter of Mrs. Hazel M. Pelling, Gladstone Avenue, and late Mr. Pelling, to William Allan Richards, only son of Mr. and Mrs. P. W. Richards, Prior Street. The wedding will take place in St. John's Anglican Church, Nov. 9 at 8. Canon George Biddle will officiate. The bride-elect has chosen Misses Norma Lidstrome and Joyce Townsend as her attendants. (Photo by Ken).

A FIRST IMPRESSION

By DAWN VAN NORMAN

Victoria came through!

Within a twinkling of the docking of the Crusader, the heavy clouds that had curtained the sky parted and released silver-toned rays which illuminated everything in its path.

The Empress Hotel stood boldly before the royal couple beneath a perfect rainbow arch. Each leaf of the ivy that cloaks the hotel was picked up by the impromptu rays.

A mass sigh of relief passed over the anxious crowd. Mother Nature had done her best to show our city to full advantage before our special guests.

If you let your gaze wander for a minute from the centre of activity, the dock, you were stricken with the impressive statue of Queen Victoria silhoutted against the bright autumn sky as the last light of this important day reached for the horizon.

Yet another look revealed the staid government buildings outlined in brilliant lights and dressed in patriotic bunting, waiting patiently until it too, would attract a royal glance.

It was amidst this picture of beauty that Princess Elizabeth and Prince Philip left the destroyer Crusader and entered our capital city to be met by cheering, happy throngs.

Heather Sent From Scotland For Marriage Of Joy Simm

Mauve, pink and white chrysanthemums with mauve heather sent from Scotland, created an attractive setting in First United Church Saturday evening for the ceremony which united in marriage Jocelyn Naomi Simm and Otto Nurfied Fedun.

Rev. Moir A. J. Waters heard thhe nuptial vows of the daughter of Mr. and Mrs. R. B. Simm, Elford Street, and the son of Mr. and Mrs. Harry Fedun, Yorkton, Sask.

During the signing of the register Mrs. N. B. Bertucci sang "All Joy Be Thine," accompanied by Mrs. Roberta Wood.

The bride, who was given in marriage by her father, wore a gown of white slipper satin fashioned with mandarin collar, fitted bodice and lily-point sleeves. Her floor-length veil was topped with a finger-tip veil which her mother wore at her marriage 25 years ago. They were caught in a beaded tiara. She carried a bouquet of red rosebuds and white heather sent from Scotland.

Mrs. Glenn Priestley, matron of honor, chose a gown of shell-pink eyelet organdy over satin complemented with a bouquet of mauve and white chrysanthemums.

Seve Fedun was best man for his brother and ushers were John Naysmith and Otto Zilkie.

A three-tier cake centred the bride's table at the reception in Newstead Hall. It was also recorated with white candles in silver holders and covered with a lace cloth. E. G. Rowebottom proposed the toast.

Upon leaving for her honeymoon motoring to Los Angeles, Mrs. Fedun wore a cerese taffeta dress topped with a grey coat with a gardenia corsage.

Dinner Party At Government House Tonight, With Presentation Of Aides

This evening, with the gracious consent of Their Royal Highnesses, Princess Elizabeth and Prince Philip, His Honor the Lieutenant-Governor and Mrs. Clarence Wallace will entertain at a small dinner party when guests will include Hon. E. W. Hamber and Mrs. Hamber, Hon. W. C. Woodward and Mrs. Woodward, Mr. and Mrs. Richard Wallace and Mr. and Mrs. David Wallace.

Later in the evening, His Honor the Lieutenant-Governor's aides-de-camp and their ladies will be presented to the Royal couple.

The Victoria group includes Wing Cmdr. J. D. D. Campbell, Miss Mary Campbell, Major Carl Gonnason, M.C., and Mrs. Gonnason, Col. J. R. Kingham and Mrs. Kingham, Col. R. L. Mitchell and Mrs. Mitchell, Cmdr. Hew Paterson and Mrs. Paterson, Major R. W. Phipps, Capt. W. H. Molson, M.C., and Mrs. Molson.

Cmdr. L. S. Rolland and Mrs. Rolland, Lt.-Col. Brook Stephenson and Mrs. Stephenson, Lt.-Col. R. D. Travis, M.B.E., E.D., and Mrs. Travis, Col. Maurice W. Turner, O.B.E., C.D., and Mrs. Turner, Lt.-Cmdr. J. H. Wade and Mrs. Wade, Sqdn. Ldr. P. D. P. Holmes and Mrs. Holmes.

From Vancouver are Wing-Cmdr. E. A. Alexander, A.F.C., and Mrs. Alexander, Col. Hugh Allan, O.B.E., E.D., and Mrs. Allan, Wing-Cmdr. Eric Beardmore and Mrs. Beardmore, Sqdn. Ldr. R. W. R. Day, D.F.C., and Mrs. Day, Maj. G. Lyall Fraser and Mrs. Fraser, Cmdr. Glen McDonald and Mrs. McDonald, Lt.-Col. G. P. Stirrett, O.B.E., and Mrs. Stirrett, Brig. W. G. H. Roaf, O.B.E., E.D., and Mrs. Roaf, Lieut. C. N. W. Woodward and Mrs. Woodward.

Informality will mark the evening affair. If Their Royal Highnesses wish, there may be dancing in the striking gold and crimson ballroom.

Several reels of moving pictures are ready to be shown, including "The Law and the Lady" with Greer Garson, Marjorie Main and Michael Wilding.

Mrs. Clarence Wallace will wear for thee evening a gown of dull satin in the golden blonde tone of champagne, appliqued with gold sequins and beads in a curving feather pattern across the left hip. From the eembroidery blonde tulle cascades in a narrow floating panel to the hemline, which extends into a court train. The golden embroidery also sweeps up over the diagonal decolletage which covers one shouluder, the other shoulder strapped in a wide satin fold.

Clarence Wallace will entertain wear for the evening a gown the embroidery blonde tulle which covers one shoulder, the

Reminiscent of the magnificent models worn by Queen Elizabeth for formal occasions is the gown in silver grey brocade in pale gold and yellow to be worn by Mrs. E. W. Hamber.

Mrs. W. C. Woodward will wear a dinner gown of sheer black lace and net; fair-haired Mrs. Richard Wallace has chosen nacre de perle tulle, ankle-length, star-dusted in a sparkling shower of beads. Her sister-in-law, Mrs. David Wallace, will wear a picture gown of pink velvet.

Demonstrate weaving—Evening Study Group, Victoria Hand Weavers' Guild has been meeting at the home of Mrs. Sydney Pickles where Miss Marjorie Hill gave demonstrations of sectional warping methods and modern ways of threading and sleying the warp through the heddles and reed. Miss Hall also showed members process known as "weaving as drawn in" which was used by colonial weavers. Members will now weave their own samplers. Other lessons have been planned by Mrs. Pickles.

Nu Phi Mu Installs Members

Mrs. Jean Ellis, author of "Face Powder and Gun Powder," was guest speaker at recent meeting of Nu Phi Mu. She told of her activities overseas in the Red Cross Corps.

Eleven new members were installed at the candlelight ceremony. They were Misses Frances Appleton, Audrey Bool, Meryl Evenden, Elizabeth Gilmore, Bernice Jennings, Ann Maclean, Suzanne Matson, Diana Parker, Shirley Saggers, Lorena Smith and Eleanor Stiffe.

Toast to pledges was given by registrar Darlaine Woodburn.

During ritual of the badge, members receiving pins were Misses Audrey Bool, Meryl Evenden, Elizabeth Gilmore, Odette Gough, Joan Hatcher, Maureen Jenkins, Ann Maclean, Joyce Main, Suzanne Matson, Sharon Smith and Eleanor Stiffe.

Program included a look into the future of the sorority by Sharon Smith, Odette Gough and Maureen Quigg. Songs were sung by Joan Hatcher and Joyce Menzies.

This year's "rushing" season began with a bonfire and treasure hunt at Williams Beach. A get-acquainted party was held at home of Miss Joan King, a party at Miss Joyce Main's home and a "rusher" tea at home of Miss Norah Mayne.

Climaxing the "rusher" season was Founders' Day banquet held recently in the century room of the Monterey.

Married In Edmonton

A quiet wedding was solemnized recently in the chapel of Later Day Saint Church, Edmonton, when Miss Jean Winnifred James, daughter of Mrs. L. D. Ettinger, Breton, Alta., and late Mr. James, was united in marriage with Ross David Yuill, eldest son of Mr. and Mrs. Harvey Yuill, Gilbert Plains, Man. President Tanner officiated.

The bride chose a gold tailleur with dark brown accessories. She was attended by her sister, Miss Margaret James, Edmonton, who wore a grey suit with navy accessories.

William Cram, Edmonton, was best man.

At the reception at the home of Miss Winifred Palethorpe and Miss Margaret James, William Cram proposed the toast to the bride.

The newlyweds will honeymoon in Breton, before making their home in Edmonton.

OF PERSONAL INTEREST

To Attend Police Ball

His Honor the Lieutenant-Governor and Mrs. Clarence Wallace have graciously accepted an invitation to be patrons and will attend the annual police ball on Nov. 2, in the Empress Hotel. They will be attended by Miss Ruth MacLean and Wing Cmdr. J. D. D. Campbell.

Also in the Government House party will be Rear-Admiral Wallace B. Creery and Mrs. Creery, Col. A. C. Perron and Mrs. Perron and Sqdn. Ldr. L. R. Chodat and Mrs. Chodat.

Other patrons of the ball are Premier and Mrs. Byron Johnson.

Mayor Percy E. George and Mrs. George, with city police commissioners Brent Murdoch and Mrs. Murdoch, and James Neeley and Mrs. Neely, will appear in the grand march.

Representatives of police departments from Vancouver, Seattle, Tacoma and Bremerton are expected to attend.

Bride-Elect Honored

To honor Miss Shirley Leigh, bride-elect of this month, Mrs. G. McKenzie entertained at a shower in her Grenville Avenue home recently.

The guest of honor was presented with a corsage of yellow roses and gifts were concealed in a decorated box.

Mesdames Tanner, J. Knowles and Miss McKilligen assisted the hostess.

Other guests were Mesdames T. Hallam, G. Randall, W. Rothery, R. Ryley, W. Bromley, F. Webb, J. J. Porter, N. Pattersen, A. Leigh, P. Collins, Misses Barilyn McKenzie, Marilyn Leigh, Betty Webb, Marg Burns, Fran McKechnie and Edna Williamson.

* * *

Mrs. W. D. Gardner, Edmonton, is a guest of Mrs. C. Bloomfield, Mount Edward Apartments.

Out-of-Town guests at the wedding of Jocelyn Naomi Simm and Otto Nufried Fedun, Saturday evening, were Mrs. N. J. Magraw, Seattle; Mrs. J. Naysmith, Portland; Mr. and Mrs. G. Jones, Mr. and Mrs. A. Wilson, Sooke; Mr. and Mrs. G. B. Murdie, Mr. and Mrs. F. Wilfert, Nanaimo; Mr. Tony Fedun, Sayward, and Mr. and Mrs. Steve Fedun, Shawnigan Lake.

A pre-nuptial dinner party was given in honor of Miss Jessie Carlow, October bride-elect, by her mother, Mrs. S. D. Carlow and Mrs. E. Hooper. The bride-elect presented coral and pearly pendants to her attendants, and a silver bracelet to her flower girl. Guests were Mrs. D. Cook, matron of honor; Miss Dorothea Carlow, bridesmaid; Miss Louise Hooper, flower girl; Mrs. A. McLeod, Mr. and Mrs. R. Anderson, Mr. S. O. Carlow, Mrs. R. Walker, Mrs. J. Yost, Mr. T. Weeks, Miss Linda Walker, Masters A. Roberts and George and Harold Carlow.

Mr. Norman C. Stewart, who has been staying at Prince George, has returned to his home on Dunford Road, Langford.

Miss Evelyn Coe was guest of honor at a shower held recently at the home of Mrs. W. A. Noel. Miss Jean Fanthorpe was co-hostess. A three-tier imitation wedding cake in pink and mauve topped with a miniature bride and groom held the gifts. Corsages were presented to the guest of honor and mother of the groom-elect, Mrs. E. Wilson. Guests included Mesdames J. Brown, D. Griffiths, W. Sheridan, A. Burt, M. Cameron, G. Fanthorpe, F. Green, J. Fanthorpe, S. Coe, A. Swan, Misses B. Coe, J. Fanthorpe, D. Green, J. Coe and D. Wilson.

Tin Miners Don't Get Pimples

Because Cornish tin miners appeared to avoid skin blemishes, British chemists suggested the use of tin in treating Boils, Acne, Pimples.

Now convenient, tasteless tablets containing 42.5% metallic tin are available under the brand name "Tinoxid." Rapid, satisfactory results are claimed for this inexpensive treatment.

Tinoxid Tablets are sold without prescription at all drug stores, 75c. ***

HOW TO RELIEVE MUSCULAR PAINS
Warm affected parts. Rub in warm oil. Keep covered with warm flannel. At druggists' for 85 years. ST-2
INSIST ON DR. THOMAS' ECLECTRIC OIL

HOW TO RELIEVE SIMPLE SORE THROAT
Apply warm oil freely to neck. Rub in well, massaging muscles and glands. At druggists' for 85 years. ST-2
INSIST ON DR. THOMAS' ECLECTRIC OIL

New as Tomorrow — for your Fall Ensemble
COATS AND SUITS
Mary Constance
784 FORT ST.

she'll wear her diamond with pride...
when you choose from
F. W. FRANCIS LTD.

smart modern settings, engagement rings $37.50 to $200.00
diamonds for the discriminating $200 to $1,250
diamond-set wedding rings from $16.50
Plain 14k. yellow gold Wedding Rings, from....$7.50
Engraved 14k. yellow gold Wedding Rings, from $10
Men's Wedding Rings, 10k. yellow gold, from $14.50
1210 DOUGLAS ST. F. W. Francis LTD. G 7611

Think of Your Eyesight
How often we take our eyesight for granted, straining and taxing it in many ways—from morning till night. No wonder we should visit an Optometrist regularly! Start now to care for your eyes. Remember, the morning is usually the best time to have your eyes examined.
Norman S. Cull
609 FORT ST.

GENERAL ELECTRIC LAMPS
In the convenient, easy to carry 4 lamp carton
It's the new, better way to buy lamps — just one handy package to carry home. And, this way, you are assured of having replacements in the house when you need them. Always ask for General Electric lamps — by name.

CANADIAN GENERAL ELECTRIC COMPANY LIMITED

for health and energy

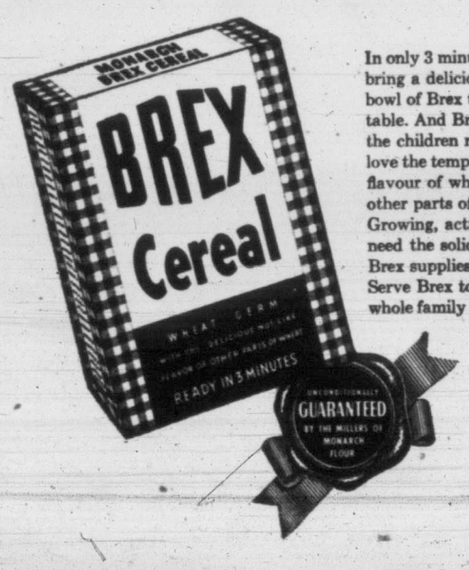

In only 3 minutes you can bring a delicious, steaming bowl of Brex to the breakfast table. And Brex will bring the children running. They love the tempting nut-like flavour of wheat germ with other parts of wheat. Growing, active children need the solid nourishment Brex supplies *every* day. Serve Brex tomorrow—the whole family will enjoy it.

She visits us as daughter of the King,
Heir presumptive to the Throne
And all the high traditions of the Crown—
The Crown that binds in close-knit unity
A Commonwealth of freedom-loving nations
Of many races, languages, and creeds.
Look on this land, Elizabeth, and know
Our loyalty is yours, and deep affection.
From sea to sea across this great Dominion
Our hearts rejoice in tribute and in welcome
To you and to your consort, Philip.
May all the best of earthly dower
Attend you in the years ahead,
And may, through you, be strengthened and preserved
The ties of friendship, custom, and of culture
That link this Commonwealth in common cause.

GENERAL MOTORS
OF CANADA LIMITED

Makers of CHEVROLET · PONTIAC · OLDSMOBILE · BUICK · CADILLAC · GMC

TOP-RANK BRITISH NEWS CAMERAMAN COVERS TOUR

Victorians have already gotten extensive glimpses of the royal tour in other parts of Canada, thanks to the enterprising work of John Turner, top-ranking British newsreel cameraman, and the J. Arthur Rank organization.

Turner

Turner's newsreel showing of the tour, which have been shown at the Odeon Theatre here, will include the Victoria welcome.

The films are being shown in England less than 48 hours after the actual events. Theatres in the U.S. are also running the continuing screen story.

Turner filmed many historic events in the last war, including the Malta convoys, battles with the Italian fleet in the Mediterranean, invasion of sicily and landings at Salerno, D-Day on the Normandy beaches, and part of the Burma campaign.

IN TOWN TONIGHT

ON THE SCREEN

ATLAS — "Nick Cain," at 2.53, 5.58, 9.33 plus "This Fireball,"

CAPITOL — "My Forbidden Past" at 1.00, 3.47, 6.34, 9.25, plus "Vendetta" at 2.18, 5.05, 7.52.

DOMINION — "People Will Talk" at 1.00, 3.06, 5.12, 7.18, 9.28.

FOX—"Kind Hearts and Coronets" plus "Big Timber". Doors 6.30. Last complete show at 9.00 p.m.

OAK BAY—"The Courtneys of Curzon Street" plus "50 Years Before Your Eyes" at 6.35 and 9.24. Doors 6.30.

ODEON—"Iron Man" at 1.14, 3.22, 5.30, 7.38, 9.00.

PLAZA — "Operation X", plus "Rimfire."

ROYAL—"A Place in the Sun," at 1.41, 4.09, 6.37, 9.10.

TILLICUM—"Up in Arms," plus "Winner Take All." Gates 6.30, show 7.00 p.m.

PEACEABLE RUSSIANS

HOVE, England (CP) — Air Chief Marshal Sir Guy Garrod said in a speech here the average Russian "is rather a happy type who wants to be left alone and live his life in peace." Formerly on the United Nations military staff committee, he said "Personally, I am quite certain they hate this regime under which they are living."

IN HOLLYWOOD

Charlie Coburn Defends Rights Of Poker Players

By BOB THOMAS

HOLLYWOOD, Oct. 16 (AP).—Poker players of North America, you have a champion.

He is that Georgia gentleman with a monocle, Charles Coburn, carrying on a campaign to protect the rights of card-playing citizens.

Coburn has more than a passing interest in the subject. He and a few Hollywood cronies were recently interrupted in a friendly poker match by a couple of police officers. The players were accused of breaking the gambling laws and were fined $15.

ALL A MISTAKE

"It was all a mistake," said the actor, who is oddly enough working in a picture called "Oh Money, Money." "It seems that some neighbors had called the police about a licensed bridge club nearby. But when the officers arrived, only our light was on and they steped in on us.

"We didn't have to appear in court. We saw the judge in his chambers and he admitted that the law was ambiguous.

"That's why I am campaigning for a better law. After all, laws are made to protect peaceful, respectable citizens, not to punish them. . . This is a bad law. It permits law officers to enter private homes without a warrant. . .

"The police have enough crime to take care of, without breaking up poker games. . ."

IN THE VESTRY

Coburn said he received a flood of consoling mail after his citation. One letter was from a southern bishop who said he himself enjoyed "the Saturday night poker sessions in the vestry."

What about playing poker with women?

"I don't recommend it," Coburn said. "I never like to play it tough with women, because I hate to see them lose. But on the other hand, they show no mercy. They can be just as tough in a poker game as any man."

VAST OUTPUT

While the government printing office at Washington occupies a plant of 32 acres, it gives large printing orders to private firms.

Times Sponsors Royal News Reel

In line with its policy of service to the public, the Victoria Times, starting today, brings the Warner Pathe Canadian newsreel to Victorians at the Royal Theatre.

The news reel daily shows the latest world events in motion pictures.

Victoria Sets Pace For RCAF Recruits

Young men of Victoria like the air force for a military career.

Flt-Lt. Hugh Campbell, officer in charge of recruiting here for the R.C.A.F., reports that 50 new members were recruited at the 1315 Government Street office last month. This put Victoria in the lead for recruiting on a per capita basis across the Dominion.

Local unit was inspected by Group-Capt. R. S. Turnbull, D.F.C., A.F.C., D.F.M., director of personnel manning for the R.C.A.F., Sunday afternoon.

Imperial Club Variety Show For Solarium Christmas Party

Victoria's new Imperial Club will give a show next Monday night at 9 in the Fox Theatre in aid of Queen Alexandra Solarium's Christmas party fund.

Local artists to appear will include Reginald Stone, Gerry Gosley's Smile Show troupe, Frank Merryfield, Sheila Reardon, Joan O'Neill's Red Triangle group, a popular local dance orchestra. Ed Farey of Radio Station CKDA will be master of ceremonies.

Admission will be free. A collection will be taken in aid of the fund.

McKELVIE TO SPEAK

Bruce McKelvie, B.C. historian, will be guest speaker at the annual dinner meeting of the St. Mary's Men's Guild next Thursday at 6.30 in the parish hall.

MEMORIAL ARENA

MONDAY, OCT. 22

Cougars Practise.....9.30 to 11.00 a.m.
Public Skating.....3.30 to 5.30 p.m.
Minor Hockey.....6.00 to 7.30 p.m.
V.F.S.C.....8.30 to 10.30 p.m.

TUESDAY, OCT. 23

Cougar Practise.....9.30 to 11.00 a.m.
Public Skating.....12.00 to 2.00 p.m.
V.F.S.C.....3.00 to 5.00 p.m.
Minor Hockey.....5.30 to 7.00 p.m.
Public Skating.....8.00 to 10.00 p.m.
Inter-Service League..10.00 to 12.00 p.m.

TAXI G3333

T 'N T TAXI . . . 24-HOUR SERVICE
Office Just Off Fountain Circle

It's The Talk of The Town! From The Men Who Gave You "All About Eve." So Frank . . . So Funny!

CARY GRANT · JEANNE CRAIN

AT 1.00 3.06 5.12 7.18 9.28

with FINLAY CURRIE · HUME CRONYN · WALTER SLEZAK · SIDNEY BLACKMER

DOMINION

Today and Tuesday Only
Doors 6.30 — Sat. 1 p.m.
Last Complete Show 9 p.m.

J. ARTHUR RANK ORGANIZATION PRESENTS

"KIND HEARTS AND CORONETS"

ADULT ENTERTAINMENT

VALERIE HOBSON · DENNIS PRICE
JOAN GREENWOOD · ALEC GUINNESS

— PLUS —

"BIG TIMBER"
— REG STONE —
At the Console
8.45 to 9.00

HILLSIDE and QUADRA · FOX · PHONE B 3570

IN OUR NEWS . . . THE LATEST
ROYAL TOUR PICTURES
Exclusive Daily Coverage
by J. Arthur Rank Organization
Royal Cameraman — John Turner
Today Featuring
The Royal Couple's 2nd Day in Toronto, St. Catharines, Hamilton and Niagara Falls

ODEON

It is our privilege in joining all Canadians to extend a sincere and heartfelt welcome to PRINCESS ELIZABETH and the DUKE OF EDINBURGH.

STARTS TODAY!
"The Courtneys of Curzon Street"
(All British Film)
— PLUS —
"50 YEARS BEFORE YOUR EYES"
Educational Documentary
Program Starts 6.35 and 9.24
Feature at 6.42 and 9.30

OAK BAY
OUR FAMILY THEATRE
DOORS OPEN 6.30

FOTO NITE TONIGHT
$625.00
1st Selection $500
2nd Selection $125
BOB, FRED and AL SMITH

2 ACTION HITS!
Today · Tuesday

LUCKY NICK CAIN
GEORGE RAFT · COLEEN GRAY
AT 2.53 5.58 9.33
COMPANION FEATURE
Rooney Runs Riot on the Roller Raceways!
MICKEY ROONEY · PAT O'BRIEN in "THE FIREBALL"

BARGAIN MATINEE 30¢ TO 2 PM · ATLAS · A FAMOUS PLAYERS Theatre

STARTS TODAY ● TWO TERRIFIC HITS!

RED HOT romance that rocks ol' New Orleans right down to the base of Basin Street!

ROBERT MITCHUM · AVA GARDNER
MELVYN DOUGLAS
in MY FORBIDDEN PAST
with LUCILE WATSON · JANIS CARTER

AT 1.00 3.47 6.34 9.25

RKO RADIO

— PLUS —
FAITH DOMERGUE
NEW STAR DISCOVERY
In the Exciting and Suspenseful Romance of Love and Revenge!

AT 2.18 5.05 7.52

HOWARD HUGHES' production
Vendetta

ADDED
CAPITOL NEWS
ROYAL TOUR HIGHLIGHTS

CAPITOL G 6811

Last Showing Today!
Doors at 1 p.m. Feature at 1.41, 4.09, 6.37, 9.10
DON'T MISS THIS WONDERFUL PRODUCTION . . . YOU'LL NEVER FORGET IT!
Paramount presents
MONTGOMERY CLIFT · ELIZABETH TAYLOR · SHELLEY WINTERS
in George Stevens' Production of
A PLACE IN THE SUN

STARTS TOMORROW
TRACY AS YOU LIKE HIM . . .
In the Role of the Two-Fisted Criminal Lawyer Who Cracked Crime Wide Open!
SPENCER TRACY in M-G-M's
"The PEOPLE Against O'HARA"
CO-STARRING
PAT O'BRIEN · DIANA LYNN · JOHN HODIAK

Royal · A FAMOUS PLAYERS Theatre · BARGAIN MATINEE 35¢

A FABULOUS STORY OF POWER AND INTRIGUE!
"OPERATION X"
(From the Amazing Novel "DAVID GOLDER")
— Featuring —
EDWARD G. ROBINSON
and
PEGGY CUMMINS — RICHARD GREENE
Added Excitement
"RIMFIRE"
—Starring —
JAMES MILLICAN — MARY BETH HUGHES
MYSTERY STALKS THE LAWLESS WEST!

STARTS TODAY · DOORS OPEN 1 P.M.

PLAZA

WELCOME WELCOME WELCOME
LONG MAY THEY LIVE
THIS THEATRE PROUDLY JOINS ALL CANADA IN A SINCERE AND HEARTFELT WELCOME TO OUR ROYAL VISITORS
THEIR ROYAL HIGHNESSES
PRINCESS ELIZABETH AND THE DUKE OF EDINBURGH

VICTORIA TIMES

WARNER PATHE CANADIAN NEWS

Americans and Canadians alike see Princess Elizabeth and the Duke of Edinburgh in their tour of Ottawa and Toronto.

Daredevil pilot crash lands on France's Mt. Blanc.

Large scale fighting in Korea while new peace-talk site is debated.

Memorable play clinches baseball's top honors for New York Yankees in 6th series game.

MONTGOMERY CLIFT · ELIZABETH TAYLOR · SHELLEY WINTERS
in George Stevens' Production of
A PLACE IN THE SUN

ROYAL
NOW SHOWING

WELCOME WELCOME WELCOME
LONG MAY THEY LIVE
THIS THEATRE PROUDLY JOINS ALL CANADA IN A SINCERE AND HEARTFELT WELCOME TO OUR ROYAL VISITORS
THEIR ROYAL HIGHNESSES
PRINCESS ELIZABETH AND THE DUKE OF EDINBURGH

HE MADE THE CROWD PAY TO HATE HIM . . . and he made her pay for loving him!

IRON MAN

Starring JEFF CHANDLER · EVELYN KEYES · STEPHEN McNALLY

PLUS "A Tribute To Our Royal Visitors"
A Family Album—A Portrait of Pageantry!

TODAY!
Feature at 1.14, 3.22, 5.30, 7.38
Last Show 9 p.m.

ODEON

Tillicum OUTDOOR THEATRE
B 7531
ENDS TONIGHT
Danny Kaye - Dinah Shore
"UP IN ARMS"
(Technicolor)
Joe Kirkwood - Elyse Knox
"Winner Take All"
(Prize Ring Drama)
Also Cartoon
Gates Open 6.30 p.m.
Show at 7 p.m.
Last Complete Show 9.00 p.m.
Tonight your car license plate is a FREE TICKET FOR TWO if it ends with the numbers 362.

The Royal Visit

The Vancouver Island Coach Lines will offer a special **one day** rate of single fare plus one half for the return trip from all points where the adult one-way fare is fifty cents or more to passengers wishing to travel to Victoria or Nanaimo to see the ROYAL PARTY.

VICTORIA VISIT—MONDAY, OCTOBER 22, 1951

NANAIMO-VICTORIA—
Lv. Nanaimo 8.00 a.m.
Lv. Ladysmith 8.28 a.m.
Lv. Chemainus 8.50 a.m.
Lv. Duncan 9.35 a.m.
Ar. Victoria 11.05 a.m.

DUNCAN-YOUBOU—Lv. Youbou 8.00 a.m.
Returning via the 10.30 p.m. special schedule from Duncan

SOOKE-JORDAN RIVER—Regular service.

SIDNEY-WEST SAANICH—
Inbound on all morning schedules including the 2.05 p.m. arrival in Victoria. Outbound on all afternoon and evening schedules.

NANAIMO VISIT—FRIDAY, OCTOBER 26, 1951

To Nanaimo only via the following special schedules, serving all intermediate points enroute.

DUNCAN-NANAIMO—
Lv. Duncan 7.00 a.m.
Lv. Chemainus 7.32 a.m.
Lv. Ladysmith 7.45 a.m.

CAMPBELL RIVER-COURTENAY-NANAIMO—
Lv. Campbell River 5.00 a.m.
Lv. Courtenay 6.00 a.m.
Lv. Cumberland 6.15 a.m.
Lv. Qualicum Beach 7.20 a.m.
Ar. Nanaimo 8.20 a.m.

PORT ALBERNI-NANAIMO—
Lv. Port Alberni 6.30 a.m.
Lv. Parksville 7.35 a.m.
Ar. Nanaimo 8.25 a.m.

The return of the above schedules from Nanaimo of Friday, October 26 will be by regular schedules.

Note: The return portion of these reduced fare tickets will be honored on the date of issue only, i.e. October 22 or October 26.

V.I. COACH LINES LTD.
629 BROUGHTON ST. E 1177

$20,000 IN PRIZES!

5 Monarchs
$1,250 WORTH OF Esso GASOLINE
Plus $3,000 CASH!
FOR BOXTOPS OR LABELS FROM ANY COLGATE-PALMOLIVE PRODUCT

5 SIMPLICITY WASHING MACHINES · 5 NATIONAL ELECTRIC RANGES · 5 NECCHI ELECTRIC SEWING MACHINES

CASH PRIZES DOUBLED
if winning entry contains
BOXTOPS OR LABELS FROM ANY GIANT SIZE COLGATE-PALMOLIVE PRODUCT

IN 5 BIG CONTESTS

1st contest closes September 15
2nd " " " 29
3rd " " October 13
4th " " " 27
5th " " November 10

Send boxtops or labels in each contest

IN EACH CONTEST YOU CAN WIN:

FIRST PRIZE—A new Monarch six-passenger coupe with $250 worth of Esso gasoline plus $100 CASH if your winning entry contains a boxtop or label from any Colgate-Palmolive product.

SECOND PRIZE—Simplicity Washing Machine and National Electric Range plus $100 CASH if your winning entry contains a boxtop or label from any Colgate-Palmolive product.

THIRD PRIZE—Necchi Console Electric Sewing Machine with Bench plus $100 CASH if your winning entry contains a boxtop or label from any Colgate-Palmolive product.

CASH PRIZES DOUBLED
if winning entry contains
BOXTOPS OR LABELS
from Giant Size
COLGATE-PALMOLIVE PRODUCTS

Send your name and address to:
COLGATE MONARCH CONTEST, PARIS, ONTARIO

From all entries received not later than NOON on the dates shown above six will be drawn for each of the five contests. Senders of those entries will be notified by telegram to complete this sentence in 25 words or less . . . "I like (name of Colgate-Palmolive product) because . . ." The three prizes for each contest will then be awarded in order of merit.

Prize winners announced over radio, in press. Decision of judges final. Entries become property of Colgate-Palmolive-Peet Company, Limited, for use as seen fit. Contest open to residents of Canada only except employees and agents of Colgate-Palmolive-Peet Company, Limited. Winners' names on request.

Enter each contest every day! The more entries you send, the more chances you have of winning! Remember, Giant Size Colgate-Palmolive boxtops or labels increase your prizes!

SAVE ON THESE "GET-ACQUAINTED" OFFERS

SAVE 35¢ on 2 bottles CASHMERE BOUQUET Pink Mist HAND LOTION 75¢

Half-price Sale! HIT CREAM HAIRDRESS Giant 35¢ Regular 22¢

3 REGULAR CAKES PALMOLIVE SOAP WITH COLGATE DENTAL CREAM ALL FOR 39¢ YOU SAVE 15¢

1¢ SPECIAL CASHMERE BOUQUET SOAP with HALO Giant 70¢ Family Size $1.09

SAVE 20¢ COLGATE SHAVE CREAM WITH 5 CORUX BLADES Large 48¢ Giant 65¢

KERRY DRAKE

AROUND HOME

HOPALONG

DICK TRACY

OZARK IKE

KING AROO

NANCY

ALLEY OOP

ORPHAN ANNIE

MARK TRAIL

BOARDING HOUSE

OUT OUR WAY

BUZ SAWYER

GASOLINE ALLEY

BOOTS

BEDTIME STORY

by Thornton W. Burgess

Lovely Lady Autumn had painted the Green Forest and all the roadside trees and some of the bushes in lovely colors. In many ways it was the most beautiful season of all the year.

Peter Rabbit had been out all night. It is Peter's way. Somehow he just cannot stay at home in the dear Old Briar-patch when the dusk of evening softly falls.

This morning Peter was safely home in the dear Old Briar-patch before jolly, round, bright Mr. Sun began his daily climb up in the blue, blue sky. He was tired, for he had been roaming about all night. Now, like most of the Green Forest and Green Meadow folk, Peter is a light sleeper. He had been asleep but a little while when he suddenly sat up, his eyes wide open and his long ears standing straight up. At first he wasn't sure what had awakened him. Then he heard a sound that made his heart jump a little. tI was the hatefulest sound. Not only was it the hatefulest sound to Peter, but it was the hatefulest sound to all the Green Forest and the Green Meadow folk. It was the sound of a gun.

Peter shivered. It wasn't that he was afraid for himself just then; he wasn't afraid. That sound had come a long distance. The hunter with that dreadful gun was much too far away to be feared at present. But Peter knew what that hatefulest sound meant. He knew that from now on for many frightful weeks no one among the furred and feathered folk, save the very smallest ones, would feel safe during the daytime. Only after the Black Shadows had crept out from the Purple Hills and drawn the curtain of darkness over the Green Meadows and the Green Forest, the Big River and the Old Pasture, would those who lived in those places be released from constant fear.

Peter couldn't go to sleep again. Mrs. Peter joined him at the edge of the dear Old Briar-patch. They sat there with their long ears straight up listening for that hatefulest sound. They heard it again and yet again.

Declares Communism Would Still Thrive

NEW YORK, Oct. 22 (AP)—If there is a war and if the west is Victorious, Communism nonetheless will continue in China and Russia, "for some time," Lord Bertrand Russell, British Nobel prize winner, said Sunday. That is because "it would be too expensive for us to run their governments," he said. But eventually Communism will disappear, Russell added, because "it is based mainly on poverty which would be wiped out."

CHAMPION IMMIGRANT

LONDON (CP)—Britain's professional lawn tennnis champion, Derek Bocquet, is sailing with his wife and family to make their home at Hamilton, Ontario. His wife is the former Pamela Seaton, a star at lawn tennis, squash and field hockey.

HORIZONTAL
1 Depicted cathedral in ——
8 Ballads
13 Army officer
14 Senseless person
15 Soak flax
16 Titan
18 Musical direction
19 Diminutive of Edward
20 Struggle
22 Salutation (coll.)
23 Otherwise
25 Filament
27 Suture
28 Curves
29 Anent
30 Transpose (ab.)
31 Atop
32 Call (Scot.)
33 Hire
35 Sacred song
38 Prod
39 Brother of Jacob (Bib.)
40 Exist
41 Harms
47 Railroad (ab.)
48 Finish
50 Container
51 Three-toed sloths
52 Hangman's knot
54 Sign
56 Sugared
57 Helps

VERTICAL
1 Assents
2 Sewing tool
3 Explosive
4 Pronoun
5 Therefore
6 Precipitation
7 Braid
8 Poses
9 Hypothetical force
10 Serbian capital
11 It is of —— architecture
12 Steps
17 Direction (ab.)
20 Fastened
21 Covers with straw
24 Malayan garment
26 Attires
33 It contains famous paintings by ——
34 Before this
36 Member of Catholic order
37 Cares for
42 Encourage
43 Parent
44 Bewildered
45 Traps
46 Finales
49 Female rabbit
51 Measure of area (pl.)
53 Compass point
55 Diphthong

Answer to Previous Puzzle

PACIFIC MANTA

Victorians Held Excitement Until Last Possible Moment

By DON INGHAM

Victorians almost—at least until the actual arrival—took the Royal visit in their stride.

By 3 Sunday afternoon bus stops throughout the city held little family groups, with children carrying flags, and by 4 the Causeway and Belleville Street from the C.P.R. wharf to Douglast Street was jammed with a calm and happy crowd.

Old and young—white, yellow and brown—they waited quite patiently and with calm expectancy for the Royal visitors.

Fifteen minutes before the Crusader was due to dock trees and lamp standards were festooned with eager spectators ensuring themselves a good view.

TREE CLIMBERS

Among these was an elderly but brisk lady who made an unsuccessful attempt to climb a tree at the foot of the Empress Hotel driveway. A few minutes later she was comfortable in a smaller tree where she could see over the heads of the thousands lining the roadway.

A pair of athletic "zoot-suiters" put on quite a show as they aided each other to points of vantage in a large fir tree at the other side of the driveway.

Soldiers lined the route but had no trouble with the jolly crowd. Ambulances were spotted at clear points, but these too were not needed.

Just before 5 there was a scream from a youngster—"I see it, I see it!"—and the crowd suddenly came to life. There was an immediate stir as the Crusader hove into view, and from then on one and all positively danced with impatience until the Royal car passed.

FAMOUS EXPERIMENT

Benjamin Franklin's experiment with a kite in thunderstorms, proving lightning is an electric discharge, was made in 1752.

Smelters Dip $7 As Markets Follow U.S. Lead

TORONTO, Oct. 22 (CP)—Support weakened steadily toward the close today as stock market prices declined.

Trading eased to the slowest pace in about two months.

Industrial issues posted a wide list of losses ranging to more than $3. Agricultures, constructions, banks, textiles and miscellaneous industrials weakened. Papers, utilities, steels, foods, liquors, refining oils, manufacturing companies and retail stores turned sharply lower.

Consolidated smelters led base metal losses with a dip of more than $7. Other market leaders, including Hudson Bay, International Nickel, Noranda, Quemont, United Keno Hill and Waite Amulet posted declines ranging to more than $2.

Western Oils showed a wide list of losses ranging to about 60 cents. Anglo-Canadian, Canadian Colleries, Devon-Leduc, Federated, National, Selburn, Trans-Empire and Redwater-Piccadilly were among the losers.

Seven senior golds showed dips ranging to 75 cents. Juniors posted 43 declines to nine advances.

Depressed Oils

VANCOUVER—Depressed by falling prices in New York, the market was sympathetically lower all along the line today. Oils were marked down almost without exception, and in largely the same proportions.

Home at 16¼ was down ½; Royalite at 17 was off ¾, and Anglo-Canadian at 7.55 was off 20 cents. Britalta dipped 10 cents at 4.90, Central Leduc was 2.45, off 10 cents; Calvan lost 30 cents at 6.30. Britalta at 4.90 and Vulcan at .75 each lost 10 cents. Other minor losers were Superior, 1.45; Vanalta, .50; York, .52; Del Rio, 1.56; Long Island, .55.

Western Uranium was weakest feature in mines, losing 25 cents at 5.00. Silvan was 1.40, off 3 cents; Quatsino, 49, off 2 cents; Estella 1.81, off 4 cents. International Coal was a lone exception, adding 4 cents in active trade at .90.

Powell River and MacMillan each lost $1 at 28, while Canadian Western Lumber was 12½, off ¼.

Wall St. Sags

NEW YORK, Oct. 22 (AP)—Prices fell fractions to around three points on the stock market today as the declining trend that began last Friday rolled on.

Chemicals led the decline but there were substantial losses in every major group.

Traders attributed the sagging market in large part to disappointment over earnings of such large corporations as Du Pont and General Electric.

Dupont was among the heavier losers during the session and was down 3½ at times. American Cyanamid was off 2⅞ and Allied Chemical and Dow Chemical were off 2½ each.

Bethlehem Steel dropped more than a point and U.S. Steel, Republic and Youngstown recorded lesser declines. General Motors and Chrysler were down.

General Electric and Westinghouse lost more than a point each. Amerada Petroleum fell as much as eight points at one time.

Canadian issues were mostly lower. Canadian Pacific was off ⅞, International Nickel plunged 1⅛, Hiram Walker lost 2 and Distillers Seagrams dropped ⅝. Dome Mines gained ¼ and McIntyre advanced ¾.

Market Leaders Drop

MONTREAL, Oct. 22 (CP).—Stock prices tumbled sharply towards the close today.

Fractional declines of the opening were changed to point losses in early afternoon dealings, some leaders ranging down to more than four points.

Senior metals and senior oils took the lead. Steels, papers and miscellaneous industrials were weakened by major losses in each section.

Utilities, beverages and banks showed a majority of fractional declines, while carriers continued irregularly easier.

Consolidated Smelters dropped 4½ points to 178½, as International Paper fell 2¾ to 51¾. Placer Development, MacMillan "B", Canada Cement, Price Brothers, Fraser, Bathurst "B", Walker, Noranda, Asbestos Corporation, Aluminum, McColl-Frontenac, International Petroleum, Imperial Oil, Algoma Steel, Ford "A", National Steel Car and Stelco all lost a point or more.

Mines followed the industrial market from the opening, while western oils dropped considerably from an early mixed path. Changes were generally limited to about 25 cents.

Bonds Turn Dull

MONTREAL, Oct. 22 (CP)—Prices were generally slightly easier today on the Montreal bond markets. Government of Canada issues were quiet, while provincials were weaker in dull trading. On the corporate market, C.P.R., Brazil and B.A. Oil convertibles dropped in some interest.

Oil Output Higher

Crude oil production in Alberta in the week ending Oct. 15 averaged 176,427 barrels per day. This was an increase of 15,000 barrels daily over the previous week, and compared with 96,323 barrels a year ago.

STOCK QUOTATIONS

Saturday's Closing Prices

MONTREAL-TORONTO INDUSTRIALS

CLOSING PRICES

	Bid	Asked
Abitibi com	18	18¼
Do pfd	25¼	
Acadia Atlantic	6⅝	6⅞
Do A	18	18½
Do pfd		97½
Agnew-Srps	10	10½
Algoma Steel	48½	49½
Aluminium	105	105½
Do pfd	24	24½
Anglo-Nfld	12¾	12⅞
Argus Corp	14⅜	15¼
Arg Corp pfd	88	89
Asbestos Corp	63½	68
Ashdown A	12⅞	14¾
Ashdown B	18	18½
Atlas Steel	21	21⅛
Bathurst A	54	54¾
Bathurst B	34	36
Beatty Bros	11½	11¾
Bell Tel	38⅝	38⅞
Blue Ribbon	22½	23
Brant Cord A	17½	19
Brant Cord B	13	13¾
Brazil Tract	26¼	26½
B-A Oil	21½	21¾
BC El 4% pfd	78	79
BC El 4¾% p	93	93½
BC Forest Prod	8½	8¾
BC Packers A	19½	20
BC Packers B	19¼	19¾
BC Power A	30¾	31
BC Power B	5¼	5¾
Brown Co	14⅜	14½
Brown Co 1p	113	115
Brown Co 2p	52	52½
Bruck Mills A	21	21¼
Bruck Mills B	9¼	10½
Build Prod	32½	34
Burling Steel		22¼
Burns & Co A	57¼	57¾
Burns & Co B	39	41
Burr Drydock A	7½	8
Can & D Sug	20	20½
Can Cement	83½	85
Can Cem pfd	27½	
Can Iron Fd	19½	20½
Can Malting	50	52
C North Pow	10¾	11
Can Packers A	38½	39
Can Packers B	33	34
Can Perm	48	50
Can Steam	43½	
Can Steam pfd	46½	49
C W & C A	175	224
C W & C B	86½	89
Can Brew	19⅝	20
Can Canners	32½	33
Can Car & F	14¾	15
Can C & Fd A	17	17⅝
Can Celan		54½
C Cel $1.75 pf	36	37
C Cel $1.00 pfd		22
C Dr & Dock	51	52
Can G-E	403	
Can Gen Inv	24½	25
Can Ind	42¾	44
Can Loco	32¼	32¾
Can Oil	26½	27
CPR	33½	33¾
Can Vickers	17	17½
Can West Lm	12⅝	12⅞
Can Westing	80½	82
Chatco Steel	9	10¾
Chatco Steel pfd	7	7½
Cock Plow	39	39½
Con Bakeries	6⅞	7⅞
Cons M & S	12	
Con Paper	39½	39¾
Cons Gas	140	143
Cons Glass	20	23
Corby's A	12	12½

	Bid	Asked
Cosmos Imp	28½	29½
Craig Bit	5	5¼
D Leather A	19¼	20
D Leather B	7½	7⅞
Dis-Seagrams	28½	29
Dom Bridge	69	70
D Fd & Steel	13½	13¾
D F & St pfd	99½	99¾
Dom Glass		85
Dom Magnes	12	13
Dom Oilcloth		40
Dom St & Cl	19½	20
Dom Stores	11¾	12¼
Dom T & Ch	46	46⅞
D T & Ch pfd	22	22¼
Dom Textile	13	13¼
Dom Woollens	8½	9
Donna Paper	26	30
Dryden Paper	31	40
Eddy Paper A	24½	25½
Electrolux	14¼	14½
T. H. Estab pfd	19	20
Famous Play	16	16½
Fan Farmer	27⅜	28½
Fed Grain	15⅛	16
Fleet Mfg	195	200
Ford of Can A	51½	52
Fraser Co	62	63½
Fraser Co pfd	102	102½
Gat Pow	17⅜	18¼
Gat Pow 5% p	103	103½
Gen St Wares	16⅞	17½
G St W pfd	103	103½
Goodyr Tire	100	101½
Gdyr Tire pfd	49¼	49½
Gt Lakes Ppr	22½	22⅝
G Lks A pfd	47½	50¼
GtWest Coal B	6¾	7
Gyp L & Alab	29½	30
CIP ex-div	7.10	
Harding Carpet	12	
Hayes Steel	33	35
Howard Smith	24	24½
Imperial Oil	40½	41
Imp Tobacco	9½	10⅛
Imp Tob pfd	23¼	24
Ind Accept	32¼	35
Int Bronz	11	11½
Int Bronze pfd	21¼	21½
Int Metal A	47	47½
Int Nickel	40	41¼
Int Paper		54
Int Petrol	20⅞	21½
Int Utilities	27¼	27½
Kelvinator	16¼	16⅞
Labatts	19¼	19½
L of the Woods	32	36
Lang		13
Laura Secord	13	14
Loblaw A	31¼	32½
Do B	32⅛	32½
McMillan A		29
Do B	28¾	29
Mailman Corp	14½	15¼
Map Leaf Mill	9	9¼
Massey-Harris	14½	14⅝
McColl-Front	38¼	39
Do pfd	89	95
Merc Mills	350	375
Milton Brick	160	165
M & O Paper	30⅜	31
Molson's A		27
Do B		23¾
Monarch Knit	14½	16
Montreal Loco	16	17
Moore Corp	26½	26⅝
National Drug	8¾	9
Nat Drug pfd	12	12½
Nat Grocers	14⅛	15¼
Nat Hosiery A	29¾	
Nat Hosiery B	30½	31

	Bid	Asked
Nat Steel Car	28¾	29½
Niagar W Weav	34	35
Ogilvie Flour		25
Ontario Steel	67	82
Orange Crush	365	375
Page Hersey	65	65½
Penmans	56¼	60
Powell River	28½	29
Power Corp	28½	29
Price Bros	32	32½
Purity Flour	9¼	9½
Do pfd	52	54
Ryrsde Silk A	28	29
Do B	10	15
Russell Indus	25	25¼
St Law Corp	43½	43¾
Shawinigan A	36	38¾
Shea's Brew A	14¼	16
Do B	30	
Sick's Br com	19½	20½
Do VT	19	20½
Slvrwd Dair A	9⅝	10
Simpson's A	33	34½
Do B	33½	33¾
Slater Co	35	37¾
Southam Co	17⅝	18
Std Chemical	15	20
Std Paving	13½	13¾
Do pfd	27	28
Stan Brock A		7
Stedman	18	
Stl of Can pfd	35½	36½
Supertest com	18⅝	
Tamblyn	30½	32
Taylor Pearson	7¼	
Do pfd	28	28¼
Tip Top Tirs	23½	25
Trds Finan A	28	28¼
Union Gas	18¾	19
United Corp A	28⅜	29
Do B	45	
United Fuel A	57	58½
United Steel	10⅛	10¾
Hiram Walker	57	58¼
Westeel	19¾	21
Wstn Can Br	17	18½
Wstrn Grocers	40	41
Do A	33	33½
George Weston		23½
Do pfd	91	92½
Wpg Electric	38	38¼
York Knitting	5½	5⅞
BANKS		
Bank of Mont	26½	26¾
Bank of NS	36½	37
Bank of Tor	38½	38¾
Cdn Bk of Cm	25½	25¾
Domin Bank	27	27⅜
Imperial Bank	32	
Royal Bank	27½	28
UNLISTED		
Anglo-C Tel A	11	12
Do pfd 4½		42¾
BC Sugar	95½	98
BC Tel pfd ½		111
Do pfd 4⅝	93	95
Do com	34½	35½
Can Util pfd	100	102¼
CW Nt Gas	65	
Do pfd 4	18¼	19½
Cghm Dr pfd	50½	52
Dover Indus	8⅛	9⅛
Grws Wine	160	
Husky Oil	10	11
Neon Prod 6	50½	52
Pwr Corp 6	110	
Peller Brew	110	135
Do pfd 5½	10½	
Hwd Smith	43½	47
Sfy (Can) 4½	95	
Simpsons 4½	95	96
US Stl Prod	24	25½

TORONTO MINES AND OILS

OILS	Bid	Asked
Ajax	192	196
Amn Napth	100	105
Anglo-Canad	790	800
Atlantic		670
C and E	14	14¼
Calmont	152	156
Calvan	665	670
Central Leduc	255	260
Charter Oil	112	114
Commoil	290	296
Commonwelth	330	350
Del Rio	162	165
Federated	760	765
Gridoil	14	15
Home Oil	16½	17
Jupiter	240	245
Scurry	150	154
Kroy Oil	170	172
Model Oil	210	215
National Pete	405	410
New Brit Dm	248	250
Okalta	275	280
Pacific Pete	10	10¼
Pan Western	137	140
Royalite	17½	18
Roxana	27	30
Security Free	240	250
Selburn	380	390
Superior	144	145
Tower Pete	41	42
Trans Empire	420	430
Trend	50	51
United Oil	85	81
MINES	**Bid**	**Asked**
Ankeno	70	72
Cassiar	320	335
Fenimore	130	130
Akaitcho	100	110
Anacon	350	360
Ascot Metals	272	278
Aubelle	9	11
Aumaque	27	30
Aunor	103	107
Barymin	85	95
Base Metals	62	64
Bevcourt	62	64
Bobjo	18	19
Bralorne	615	640
Broulan	148	150

	Bid	Asked
Buffalo Addis	10	11
Buffalo Anker	130	140
Bulolo	700	750
Campbell R L	360	375
Can Malartic	60	62
Castle Treth	215	225
Central Pat	60	62
Chem Reserch	98	100
Chesterville	30	32
Cobalt L Silver	90	92
Coch Willans	156	160
Colomac	4	6
Conwest	370	375
Cons. Beatty	30	32
Cons Duquesne	35	42
Croinor	28	31
Discovery Y K	33	34
Dome Mines	18¾	18⅞
Donalda	40	41
East Malartic	100	101
East Sullivan	960	970
Elder	56	57
Eldona	20	21
Estella	180	185
Eureka	84	85
Falconbridge	10⅝	10⅞
Frobisher	395	405
Giant Y K	10⅝	11
Gods Lake	36	37
Golden Man	760	770
Harricana	9	9½
Hardrock	16	17
Hasaga	9	9½
Hollinger	15½	16
Hosco	6	6½
Hudson B Mn	65½	67
Indian Lake	4⅞	5⅛
Inspiration	37	41
Joliet Quebec	48	57
Kerr Addison	18¼	18½
Kirkland Lake	75	80
Labrador	810	825
Lake Dufault	70	72
Lake Osu	20	22
Lake Wasa	32	37
Lamaque	530	550
Lavalie	17	18
Leitch Gold	103	107
Little Long L	86	90
Lingman Lake	21	22
Louvicourt	48	50
Lynx Yellwkfe	14	16
McDonald	90	95

	Bid	Asked
McIntyre	71	72
McKenzie R L	48	52
McL Cokshutt	280	290
Macassa	180	185
Mackeno	160	165
Madsen Red L	220	225
Malartic Gold	195	200
Mining Corp	194	204
Moneta	32	36
Negus	75	80
New Calumet	315	320
New Dicknsn	138	142
New Jason	71	72
New Lund	135	136
Nipissing	200	215
Nisto	17	18
Noranda	83	83¾
Normetals	505	510
O'Brien Gold	131	135
Osisko Lake	80	82
Pamour Porc	81	84
Paymaster	64	65
Perron Gold	55	62
Pickle Crow	155	159
Powell Rouyn	100	105
Preston	145	150
Quebec Mani	350	360
Quemont	24¾	25½
San Antonio	255	270
Senator	19	20
Sheep Creek	160	165
Sherrit Gor	375	380
Silanco	26	27
Sigma	700	750
Silver Miller	140	142
Silver Std	250	
Sisco Gold	65	70
Sladen Malar	74	75
Starratt Olsen	55	60
Steeprock	775	780
Sullivan	345	360
Sylvanite	121	125
Teck Hughes	214	225
Toburn	25	29
Trans Con Res	56	65
Upper Can	160	165
Unit Keno Hill	14	14¼
Ventures	13¼	13½
Wait Amulet	12¼	12⅜
Wright Harg	169	170
Yellwkfe Bear	165	170
Yale L-Z	92	98
Yukeno	128	130

VANCOUVER—NOON

OILS	Bid	Asked
Anaconda Oil	15	16
Anglo-Can	775	
AP Con	50	57
Britalta Pete	500	510
C & E Corp		14½
Calmont	160	162
Calvan Cons	660	665
Central Leduc	255	
Charter Oil	106	112
Commoil	275	300
Commonw'th		350
Contin Oil	73	
Dalhousie	43	50
Del Rio	163	
Hargal Oil	13	13½
Highwood Sar	21	23
Home Oil	16¾	17½
McDoug Segur	31	32
Mercury		29
Mill City	38	40
Nat Petro	390	
Okalta	277	
R Leaseholds		40
Royal Can	17½	19
Royalite	17¾	
Share Oil	15½	17
S Braz Pete		14
Sunset Oils	44½	
Vanalta	54	55
York Oil	52	55
MINES		
Amer Std	32	33
Base Metals	62	
Bralorne	625	
BRX (1935)	5	5½
Cariboo Gold		146
Congress	8	9½

	Bid	Asked
Cronin Babine	57	59
Estella	185	190
Giant Mascot	98	100
Golconda	23	
Grandview	55	
Hamil	28	30
Highland Belle	85	90
Indian	27	28
Inter C & C	86	89
Island Mount		75
Kty Base M	31	33
Kty Belle	118	120
Mackeno	156	
McGil Creek	38	40
PE Gold	7¼	
Pacific Nickel	38	39
Pend Oreille	10	10⅜
Pioneer Gold	200	210
Premier Brdr	31	32
Privateer	11	12
Quat Copper	50	51
Red Hawk	6	
Reeves McD	610	
Reno Gold		4
Sheep Creek	103	105
Silbak Prmr		61
Silvan Cons	143	145
Silver Std	250	255
Silver Ridge	16	19
Taku River	7½	
Utica	4½	5
Vananda	17	18
Van Roi	92	95
Wellington	4	4½
Wstrn Explor	135	
Wstrn Uranm	525	540
INDUSTRIALS		
Alta Distill	310	320
Alta Dis. VT	305	310
B.C. Turf	40	50
Can. Colliers	400	

	Bid	Asked
C. West Lbr	12⅜	12⅞
Cap. Estates	14	20
Coast Brew	400	405
Int. Brew	425	450
MacMillan B		29
Neon Prod	15¼	
Pacific Coyle	90	
Sun Pub	21¼	22
West Paper A	11	
West Paper B	9⅛	9¾
VANCOUVER UNLISTED MINES	**Bid**	**Asked**
Big Bell	50	
Big 4 Silver	7½	8½
Big Missouri		2
Bluebird	20	22
Car. Hud new	7¾	8½
Hedley Amal	1⅛	
Hedley Mon.		3½
Hedley Yun.	7½	9
Nat. Explora		50
Cico Copper	20	
Salmon	2	
Saudi Arab.	25	
Spud Val. new	25	
Twin "J"	1⅛	2
Wesko	1	
Whitewater	2⅝	3
OILS		
Alliance	3½	4
Arrow		2
Baltic	2	
Bayonne	2	2
Command	100	
McLeod	2⅝	3½
Midland	21	22
United	85	87

NEW YORK CLOSE

Allied Chemicals	74	Erie RR	18⅞	Penn Railway	18⅛
American Can	116	General Foods	44¼	Pepsi Cola	9
American Tobacco	63¾	General Electric	56⅞	Procter & Gable	67
American Smelter	98	General Motors	51⅛	Radio	22½
American T and T	157½	Goodyear Tire	45½	Republic Steel	42½
American Gas & Elec	57⅝	Great Northern	52⅛	Schenley Distillers	34⅝
Anaconda Copper	47⅝	Gulf Oil	52¾	Standard Oil of Calif	50½
Atchison Topeka	75½	Houston L & P	19	Standard Oil of NJ	68
Amer Home Products	35⅝	Int Harvester	34⅛	Sears Roebuck	56⅝
Atlantic Coast Line	73	Int Paper	50	Sinclair Oil	41⅝
B & O Railway	19⅝	Int. T & T	16½	Socony	32⅝
Beth Steel	53⅜	Int. Nickel	39⅜	Southern Pacific	62¾
Boeing Aircraft	47¼	Johns-Manville	64½	South Cal Edison	33⅝
Columbia Gas	15½	Kennecott Copper	82½	Southern Railway	51⅝
CPR	31⅝	Lockheed	23½	Texas Corp	53¼
C & O Railway	33½	Loews Theatre	18½	Union Carbide	58½
Chrysler	71	Montgomery Ward	72	Union Pacific	104
Con. Edison	31⅞	Natl Distillers	34⅛	United Aircraft	31¼
Corn Products	72½	New York Central	19	United Gas Imp	28
Detroit Edison	22⅛	Norfolk Western	49	US Rubber	76
Cities Soc	112¼	Northern Pacific	56¾	US Steel	42⅝
Dupont	91½	Pac Gas Elec	33½	Westinghouse Elec	40⅝
Delaware & Hudson	46	Packard Motors	4⅞	Woolworth	43⅝
Eastman Kodak	47⅛	Phila Electric	28¾	Zenith Radio	66

CANADIAN BONDS

	Bid	Asked
Dominion of Canada—		
VL 2 3 1954	100.70	101.45
VL 3 3 1956	100¼	101
VL 4 3 1957	99¼	100
VL 5 3 1959	98⅞	99⅝
VL 6 3 1960	98⅝	99⅜
VL 7 3 1962	97½	98¼
VL 8 3 1963	97⅛	97⅞
VL 9 3 1966	96⅝	97⅜
3¼ 1966	99.65	100.40
3 Perp.	91⅞	93¼
2¾ 1968	93⅝	94⅜
Dominion Guarantees—		
CNR 2¾ 1967	92¾	94
Do 2¾ 1971	93½	95
Do 3 1959	98	99¼
Do 3 1966	96	97¼
Do 5 1954	103¼	104¼
Provincial Securities—		
BC 2¾ 1968	88½	
Do 3 1960	94½	
Do 3 1964	92¼	
Do 3 1969	91	
Sask 3 1963	91½	93½

	Bid	Asked
Do 3¼ 1962	93½	96
Do 4 1960	99	101½
Do 3¾ 1965	98½	100½
Man 2½ 1966	87	
Do 3 1965	91½	93¼
Do 5½ 1958	107½	110½
Ont 3 1970	92¼	94
Qbc 3 1965	94	96
NB 3½ 1965	87½	90
NS 3 1967	89¾	91¾
Municipal Securities—		
Van 3 1967	85½	89
Do 3¾ 1970	90	94
Do 4 1958	96	101
Do 5 1965	88	91
Vic 3½ 1970	90	94
NW 3½ 1964	88½	91
JWD 3¼ 1970	97	
Corporation and Utility Securities—		
APP 4½ 1961	103½	106½
AP 4½ 1966	99¼	101½
ACO 4 1964	134	138
BA 3½ 1961	119	123
BCE 3¼ 1967	88½	92

	Bid	Asked
Do 3½ 1975	88¼	91¼
Do 3¾ 1969	93½	96⅛
BCP 4½ 1966	95½	99
BCT 4 1962	97½	101
Burns 4 1963	96½	100
CB 4¼ 1967	95	99
CPR 3⅛ 1970	135	139
CWL 4 1962	98	
Ckht 4¼ 1965	98	102
CC 5 1968	98½	102½
DSC 4 1961	103½	107
FG 4 1964	95¾	98½
GP 4½ 1965	115	118
IO 3 1969	91	94
IT 3 1970	89	93
McM 4 1965	97	
NSS 3½ 1963	92	96
OT 3¾ 1968	92	95
PC 3½ 1967	89	93
SWP 3 1971	88	92
Do 3½ 1973	92	98
Sips 3½ 1960	95½	99½
TEO 5 1966	104	
WCB 4¼ 1965	93	96
Do 5 1967	99½	103
WE 3¾ 1971	96	100

London Prices

LONDON, Oct. 22 (AP)—Stock quotations: Babcock & Wilcox, 79s; Boots Pure Drug, 27s 1½d; Canadian Pacific, $70¼; Central Mining, £2⅜; Consolidated Gold Fields, 53s 1½d; Courtaulds, 51s 9d; Hudson's Bay Co., 155s; Imperial Chemical, 53s 4½d; Imperial Tobacco, 105s 7½d; Metal Box, 55s 3d; Mexican Eagle, 27s 6d; Rand Mines, 142s 6d.

CITY EGG PRICES

To Producer—	
Grade "A" large	56c
Grade "A" medium	45c
Grade "A" small	35c
Grade "B"	40c
Wholesale—	
Grade "A" large	68c-69c
Grade "A" medium	57c-58c
Grade "A" small	46c-47c
Grade "B"	50c

BETTER TIMES COMING, BUT—

Wall St. Finds Tax Pill Hard To Swallow

By HARRY YOUNG, Times Business Editor

Although the United States taxpayer has known for the last nine months that his bill for defence was going to be substantially higher, the pill was none the less distasteful when it eventually had to be swallowed last week-end.

The new tax bill now finally approved is no bigger than was expected, $5,700,000,000 against $11,000,000,000 sought by the treasury. Yet the news depressed Wall Street operators and on Friday and Saturday the Dow Jones industrial average dropped over six points. Today the decline continued, with the average down 5.70 points in the first four hours' trading.

Young

What the new tax bill has done is to make it almost certain that, despite increased production, few firms will be able to maintain their high net earnings rate of the past year.

The corporate income tax has been raised from 25 per cent on the first $25,000, to 30 per cent. For the remainder of the profit the increase is from 47 per cent to 52 per cent. The exemption from excess profits tax is also lowered by about 2 per cent.

In effect, most big business will be paying considerably more than half their profits in one form of taxation or other.

However, the situation may not be as black as it appears. The set-back in profit may be overtaken as 1952 progresses.

Defense mobilizer **Charles E. Wilson** has always maintained that the U.S. can have butter as well as guns, and he gives it as his opinion that after a "shady" first half of 1952, the country will be through the worst of the woods and into a clearing.

Wilson believes than once the initial demands of the defense program are met, there will be bigger allocations to industry for consumer goods.

It would, therefore, seem that the decline in Wall Street stock prices must be based on short-term results. The fundamental corporation values remain unchanged.

* * *

Victoria, which is contemplating adopting the Canadian National Building Code to the exclusion of its own compilation, is shortly to have an opportunity of examining the draft of the revised 1952 version.

B. P Scull, officer in charge of the building practises group of the National Research Council in Ottawa told Victoria builders last week that the committees working on the various chapter had now almost completed their tasks and that it was hoped to send out the draft to interested parties before the end of the year.

Mr. Scull who hoped that Victoria would keenly scrutinize and criticize the new draft pointed out that one of the big alterations from the 1941 code was the provision made for climate. "The code will have special provisions to cover all the varied climatic conditions experienced across Canada.

Canadian Steel Supply Steps Up

MONTREAL, Oct. 22 (CP)—K. S. H. Harris, steel comptroller, said in an address Saturday that despite the fact that steel output in Canada is being stepped up from 3,500,000 to 5,000,000 tons annually and productive capacity is being increased by one-third, it will remain in tight supply until the last quarter of 1952.

Addressing delegates to the 26th Canadian Purchasing Agents' Conference, he said strategic materials are being used to enable Canada to expand her industrial output capacity.

London Optimistic

LONDON, Oct. 22 (Reuters)—The Stock Exchange today ushered in election week with a continuation of recent optimism.

Following a hesitant start, markets produced a widespread firmness in many of the domestic groups, particularly textiles, rayons and electrical equipment issues.

Coats gained 1/6 to 6⅓ while among the miscellaneous leaders Imperial Chemicals featured at 53.

This advertisement is not published or displayed by the Liquor Control Board or by the Government of British Columbia.

Bralorne Gets More Gold But Less Profit

Bralorne Mines Ltd. reports that in the third quarter of 1951 recovery from 39,568 tons at 20,173 fine ounces of gold, valued at $35 per ounce for a revenue of $706,055.

This compared with 21,711 ounces, valued at $759,885 in the second quarter of 1951, and with 18,162 ounces, valued at $699,27 (at $38.50 per ounce) from 44,075 tons in the third quarter of 1950.

"PROTECTION AGAINST INFLATION"

Ask your Investment Dealer for the above folder and prospectus of

CALVIN BULLOCK Ltd.

$ Exchange

MONTREAL, Oct. 22 (Noon) (CP)—Market rate for U.S. funds was $1.04 17-32. Pound sterling was $2.92 11-16.

NEW YORK, Oct. 22 (Noon) (CP)—Canadian dollar was up ¼ of a cent at a discount of 4⅜ per cent in terms of U.S. funds. Pound sterling was up 1-16 of a cent at $2.80.

Dividend Dates

ROYALITE OIL—6½ cents payable Dec. 1; record Nov. 16; xd Nov. 15.
NATIONAL DRUG AND CHEMICAL—12½ cents payable Dec. 1; record Nov. 9; xd Nov. 8.
LOBLAW INC.—25 cents (U.S. funds) payable Dec. 1; record Nov. 3; xd Nov. 2.
BRANTFORD CORDAGE "A"—25 cents payable Dec. 1; record Nov. 5; xd Nov. 2.
SIMPSONS LTD. — Preferred $1.12½ payable Dec. 15; record Nov. 15; xd Nov. 14.

BONDS STOCKS GRAIN

Established 1857

COMPLETE QUOTATIONS AND STATISTICAL SERVICE

JAMES RICHARDSON & SONS

Government at View Telephone Garden 1138

These shares having been sold, this advertisement appears as a matter of record only.

New Issue

67,572 Shares

Aluminium Limited

Capital Stock

(Without Nominal or Par Value)

In addition to the above, 75,143 shares have been offered and sold in the United States by a group headed by The First Boston Corporation.

The total, 142,715 shares, are those referred to under the heading "Arrangements Regarding Certain Warrants" in the Prospectus of Aluminium Limited dated October 15, 1951 offering shares to shareholders.

A. E. Ames & Co.
Limited

Toronto Montreal Winnipeg Vancouver Victoria Ottawa London
Hamilton Kitchener Owen Sound St. Catharines Quebec London, Eng.

for . . . Devotion to Duty

. . . THE AIR FORCE CROSS

. . . *"an inspired example to his unit and to his comrades throughout the R.C.A.F."* . . . *"exceptional skill and determination"* . . . *"an outstanding example of practical flying skill and personal courage"* . . .

In such significant language are awards for the Air Force Cross granted to members of the Royal Canadian Air Force, for acts of valour, courage or devotion to duty in non-combat flying operations.

On mercy flights through blinding snow, or search and rescue operations over land and sea—at home or abroad—RCAF personnel carry on the tradition of the men who built our country.

Four hundred and thirty-nine men of the R.C.A.F. have been honoured with this recognition since the beginning of World War II.

Today in Canada's rapidly expanding Air Force, more young men are needed to train as Air Crew Officers—Navigation Officers, Radio Officers and Pilots.

To be eligible, you must be between 18 and 24—be physically fit—and have Junior Matriculation or the equivalent.

Royal Canadian Air Force

Consult the Career Counsellor at your nearest RCAF Recruiting Unit

OR MAIL THIS COUPON

R.C.A.F. RECRUITING UNIT
1315 Government Street, Victoria, B.C.
Phone E 0626

Please mail to me, without obligation, full particulars regarding enrolment requirements and openings now available in the R.C.A.F.

NAME (Please Print) ....
STREET ADDRESS ....
CITY .... PROVINCE ....
EDUCATION (by grade and province) ....
.... AGE ....

CAF-68

FASTER RESULTS LOWER COST

TELEPHONE BEACON 3131

TIMES WANT ADS SERVE YOU BETTER

Victoria Daily Times

Published every afternoon except Sunday by the Times Publishers Limited, 2631 Douglas Street, Victoria, B.C.

Subscription price: Daily by carrier, $1.25 a month. Daily by mail in Canada, except by airmail, one year, $12.00. Saturday by mail in Canada, except airmail, $5.00 per year.

Authorized as second-class mail. Post Office Department, Ottawa.

Representatives: United States, Conklin & Woodward Inc.

Eastern Canada: Tom Dwan, Room 505, 77 York Street, Toronto, Ont.

Great Britain, Clougher Corporation Ltd. 26 Craven Street, London W.C.2

In the event of a typographical error advertising goods, properties, merchandise, etc. at less than the proper prices the Victoria Daily Times will furnish letters to advertisers stating the correct prices but goods may not be sold at the price printed in error and the difference charged to this newspaper.

Replies to private box numbers may only be obtained from the downtown office of Victoria Press Ltd. at 1215 Broad Street.

VITAL STATISTICS

1 BIRTHS

HOLDEN—Born to Mr. and Mrs. D. A. Holden at the Royal Jubilee Hospital on October 17, 1951 a son Frederick Vincent.

INRIG—Born to Mr. and Mrs. G. Inrig, at Royal Jubilee Hospital, October 18, 1951, a daughter, Sandra, a sister for Jeanne.

McKEACHIE—Born to Mr. and Mrs. T. S. McKeachie, 1254 Oxford St., Victoria, B.C., on Oct. 20, at Royal Jubilee Hospital, a son, Alexander Stewart, 8 lbs. 1 oz. A wee brother for Tommy.

ROLSTON—Born to Mr. and Mrs. David Rolston (nee Margaret Miller), 2827 Cedar Hill Road, Victoria, B.C., on October 20, 1951, at St. Joseph's Hospital a daughter, 8 lbs., 4 ozs.

2 ENGAGEMENTS

CROSSLEY-LOVE—Mr. and Mrs. Walter Crossley, 1611 Clawthorpe, announce the engagement of their daughter, Frances, to Mr. James Love, son of Mr. and Mrs. Bruce Love, Vancouver, B.C. The wedding will take place the end of November, at St. Andrew's Cathedral, Father Le Hane officiating.

3 MARRIAGES

FEDUN-SIMM—Mr. and Mrs. R. B. Simm, 1340 Elford Street, announce the marriage of their daughter, Jocelyn Naomi, to Mr. Otto Nufried Fedun, son of Mr. and Mrs. Harry Fedun, Yorkton, Sask. The wedding took place on October 20, 1951 at 8 p.m. in the First United Church with Rev. Moir A. J. Waters officiating.

YUILL-JAMES—The marriage is announced of Jean Winnifred James, daughter of Mrs. L. D. Ettinger, Breton, Alta., and the late J. W. James, Regina, Sask., to Mr. Ross David Yuill, eldest son of Mr. and Mrs. Harvey Yuill of Gilbert Plains, Man. The wedding took place at the Latter Day Saints Church, on October 13, with President Tanner officiating.

4 DEATHS

ASTON—Annie Gardiner Aston passed quietly away at home at 285 Obed Avenue, Victoria, on October 21, 1951. She leaves besides her husband, Harry, one brother, Joseph Gerrard Gorton, and one niece, Margaret Twigge and family of Edmonton, Alta.

Funeral services will be held on Wednesday afternoon, October 24, at 3 o'clock, in McCall Bros.' Funeral Chapel, Rev. S. J. Wickens officiating. Cremation.

(No flowers by request.)

BREWSTER—In Victoria on October 21, 1951, Agnes Brewster, aged 83 years, widow of the late James Lazell Brewster. She leaves one daughter, Susan, in Victoria; two sons, James Edwin in New Jersey and Leslie William in San Francisco; one sister, Mrs. E. E. Morris of Sherwood Forest, England.

Funeral arrangements will be announced later by McCall Bros., Funeral Directors.

(No flowers by request.)

GARMAN—At St. Joseph's Hospital, Victoria, on October 20, 1951, Arthur Heaton Garman, aged 81 years, late residence 936 Heywood Avenue, Victoria; born in England, and resident in British Columbia since 1911. He was in business in Vancouver and Victoria for 30 years and was an elder in the Presbyterian and later the United Church for many years. Survived by four sons and one daughter, Eric Heaton and Harold Edward Garman in Victoria, Hubert George of Oakland, Cal., Mrs. Ethel Irene Cresswell of Grantham's Landing, B.C., and David Stanley Garman of Courtenay, V.I.; ten grandchildren; and one brother in England.

Rev. William Allan will conduct funeral services at McCall Brothers' Funeral Chapel, Victoria, on Tuesday, October 23, 1951, at 12.45 p.m.

(No flowers by request.)

CRAZE—At the St. Joseph's Hospital on Saturday, October 20, 1951, Mrs. Lucy Elizabeth Craze, aged 68 years; born at Bromley, Kent, England, and a resident of Victoria for the past 32 years; late residence, 1290 Holloway Street. Survived by her husband, Fred, at home; four daughters, her son and three grandchildren. The late Mrs. Craze was a valued member of the Daughters of St. George, Lodge No. 238, Victoria.

Funeral services will be held at the Sands Mortuary Ltd. "Memorial Chapel of Chimes" on Tuesday, October 23, 1951, at 3 p.m. Canon George Biddle officiating. Cremation at the Royal Oak Crematorium.

COWDRY—On Saturday, October 20, 1951, Harry Charles Cowdry, (Pat) of 3041 Westdowne, formerly of Burdick Ave., passed away at his home. He was born in Simcoe, Ont., and resided at Winnipeg, Man. and Regina, Sask. before retiring to Victoria. He is survived by his loving wife at home; three daughters, Mrs. F. N. Ovens of Oakville, Ont.; Mrs. D. N. Knight of Winnipeg, Man.; and Mrs. F. Baxter of Wainwright, Alta.; a son Edmund of Des Moines, Iowa, and a sister, Mrs. Percy Streeter of Clarkeburgh, Ont.

The Rev. William Hills will conduct the funeral service on Tuesday, October 23, at 3.15 p.m. in St. George's Church, Cadboro Bay followed by interment in Royal Oak Burial Park. Chaplin's are in charge.

(Winnipeg and Regina papers please copy.)

MANTON—In Victoria on October 19, 1951, Cora May Manton, of 1902 Fort Street, aged 69 years, widow of the late Josiah Manton and a resident of this city for the past 40 years. She leaves two daughters, the Misses Laura at home and Cora of Alberni; one son, Joseph of Victoria; one brother, George Stoneman, of White Rock, B.C.; also nieces and nephews.

Funeral services will be held on Tuesday afternoon, October 23, at 2 o'clock in McCall Bros.' Floral Funeral Chapel, Rev. Moir A. J. Waters officiating. Interment in Royal Oak Burial Park.

MARTIN—In Vancouver, B.C., Cpl. Norman James Martin, R.C.A.F., of 211 Plante Street Sea Island, aged 27 years. He leaves his wife, one son, Charles Vincent, and a daughter, Norma Elaine, at home; his father, James Martin of Victoria, also two sisters, Mrs. W. H. Rowan of Halifax, and Mrs. H. Hoit of Victoria.

Funeral services with Air Force honors will be held on Tuesday afternoon, October 23, at 3.30 o'clock in McCall Bros.' Floral Funeral Chapel, Rev. Squadron Leader E. W. S. Gilbert, R.C.A.F., officiating. Interment in Colwood Burial Park.

THOMSON—At 2363 Bowker Avenue on October 20, 1951, Capt. Robert Thomson, aged 72 years, born in Shetland Islands, and a resident of Victoria for the past 52 years. Survived by his brother, Capt. Thomas (Tommy) Thomson of 2363 Bowker Ave.; and three sisters in the British Isles. The late Capt. Robert Thomson served as officer and master with the Canadian Pacific Steamship Service for many years.

Funeral services will be held at the Sands Mortuary Limited "Memorial Chapel of Chimes" on Tuesday, October 23, 1951 at 1.00 p.m. Rev. G. A. Reynolds will officiate. Cremation in the Royal Oak Crematorium.

6 MEMORIAMS

DAY—"Cissie". In ever-loving memory of my dear wife who passed away October 23, 1932.

"If we could have our dearest wish fulfilled
Or take our choice of all Earth's treasures too,
Or choose from Heaven whatsoe'er we willed
We'd ask for you."

—Ever remembered by her loving husband Bob and daughter Gwen.

7 FUNERAL DIRECTORS

THOMSON FUNERAL HOME
Est. 1911 Formerly of Winnipeg
Geo. P. Thomson, J. L. Irving
Geo. A. Thomson
PERSONALIZED SERVICE
1625 Quadra Street Garden 2612

7 FUNERAL DIRECTORS

HAYWARD'S
B.C. Funeral Co. Ltd.
(ESTABLISHED 1867)
734 BROUGHTON ST. Phone EMPIRE 3614

SANDS MORTUARY LIMITED
"The Memorial Chapel of Chimes"
EMPIRE 7511
THE UTMOST IN SERVICE
QUADRA AT NORTH PARK

McCALL BROS.
"The Floral Funeral Chapel"
David M. McCall James M. McCall
Graham E. McCall Torrey A. McCall
(And Associates)
1400 Vancouver Street Garden 3012

CHAPLIN'S FUNERAL CHAPEL
Formerly "Curry's"
980 QUADRA STREET G 5512

8 FLORISTS

COOPER'S FLORIST
Our own fresh flowers daily
312 Gorge Road W. Beacon 6322

DESIGNS FOR ALL OCCASIONS — POLLOCK Florists, 1315 Douglas Street. Garden 5315.

JUBILEE FLORIST, NEAR JUBILEE HOSPITAL; all floral designs. Empire 9311.

BEACON 3331
SWEETHEART FLORISTS
NIGHT, BEACON 3680

North Quadra Florists
Artistic Designs, Quality Flowers
3971 Quadra Empire 0221

Brown's Victoria Nurseries
WE GROW OUR FLOWERS
618 View Street Garden 6612 - 3521

WOODWARD FLORISTS
Funeral Designs Fresh Cut Flowers
619 FORT STREET GARDEN 8614

9 MONUMENTAL WORKS

SAVE ONE-HALF THE COST OF A MEMORIAL by purchasing from the Imperial Memorial Co., Edmonton, Alta.

VICTORIA MONUMENT LIMITED
"Memorials of Distinction"
3091 DOUGLAS ST. Beacon 5534

MORTIMER'S
Monumental Works Ltd.
GORGE ROAD AT FOUNTAIN CIRCLE
Est. 1871 — Sole Agents On V.I. For
"Rainbow Granites"
Monuments, Markers, Tablets, Curbings, Bronze Plaques, made to your own design or requires. Also Marble, Granite and Stone prepared and supplied for Fireplaces, Foundations, Walls and Building Construction etc.
Phone: Day B 6421; Night B 1869 or G 7411

10 ANNOUNCEMENTS

MUSICAL ART SOCIETY PRESENTS Baroness Eleanor von Haimburger, Donna Denton, Clifford Evans and Charles Palmer in recital of Scandinavian music, Memorial Hall, October 24, 8.30. Membership tickets can be obtained at Fletcher Brothers, Saturday, October 20, Tuesday, October 23 and Wednesday morning.

REGINALD MILLS, DIVINE HEALER, HAS successfully treated polio, cataract, spinal meningitis, duodenal ulcers, arthritis, sinus, hay fever, kidney, liver and bladder diseases. This Christian work will cover a limited number of treatments for deserving cases. 999 St. Charles Street. G 3042.

PLAY BRIDGE AT THE JAMES BAY Hotel, Bridge Studio. Informal classes in bridge, elementary, intermediate and advanced. Also Rubber and tournament bridge, every evening (except Sunday) at 8 p.m. 270 Government St. G 7151.

MAJOR JOHN SIMON WILL SPEAK ON "The Growth of United Nations" at a public meeting on United Nations Day, October 24 in the business and Professional Women's Room, 910 Govt. St. Mr. Stewart Neale will be chairman of the meeting, 8 p.m.

THE ANNUAL MEETING OF THE Saanich Recreation Council will be held in the Council Chamber, City Hall, on Wednesday, October 24, 1951, at 8 p.m. All members are cordially invited to attend.

BAZAAR AND TEA L. A. BRITANNIA branch No. 1, Canadian Legion, Thursday, October 25, 2.30 p.m. Home cooking, games and variety of merchandise, including good used clothing.

Dine at Vancouver Island's
Most Scenic Spot
9 a.m. to 8 p.m. Daily, Except Mondays
MALAHAT CHALET
Island Highway

DR. J. ELISON DALTON, PHYSICIAN and Surgeon, wishes to announce the removal of his offices from 203 Stobart Building to 216 Pemberton Building, 625 Fort Street.

ALTERATIONS, REPAIRS, INVISIBLE mending, to all tailored garments. 623 Yates Street. E 5811.

HEAR YE! WITH THE VIBRAPHONE Hearing Aid. No batteries. $1a. Thirty-day trial. 114, 749 Yates. Empire 9233.

SOUVENIR BUSTS OF THE ROYAL couple, $1.95 pair. B.C. Craft House, 884 Fort. G 1969.

TOBY JUG, ELK LAKE, DEVONSHIRE cream, teas served daily; for reservations phone Cordite 418.

THE KINGS' DAUGHTERS, THRIFT BAZAAR, Saturday, October 27, 2 - 4.30, K. of P. hall, 623 Cormorant St. Tea, 35c. All welcome.

RUMMAGE SALE OF WARM CLOTHING—Hand of Healing Hall, Wednesday, Oct. 24, at 9.30 a.m.

A SALVAGE COLLECTION FOR FAIRfield, Fernwood and Mt. Tolmie. E 3413.

APPETIZING HOME COOKED MEALS AT the Mayfair, 1011 Broad Street.

A SALVAGE COLLECTION FOR OAK BAY, Shoal Bay, and Uplands. E 3413.

FREE ESTIMATES
One room or a whole house—heat it better electrically. Call Murphy's for the finest in electric heating.
MURPHY ELECTRIC CO. LTD.
G 1713 Free Estimates

11 COMING EVENTS

McMORRAN'S SEASIDE DANCING PAVILION, Cordova Bay. Dancing every Saturday night, 9 to 12. Stan Cross' Orchestra. Tombola prizes. Admission $1.50 per couple. For reservations phone Colquitz 385-Y. Let's make it a date to dance in the friendly atmosphere at McMorran's.

SACRED HEART PARISH BAZAAR, WEDnesday, Oct. 24, Lake Hill Community Hall, commencing 3 p.m. Attractive stalls, fish pond, games for children; afternoon tea. Hot chicken supper from 5 p.m. till 7 p.m., followed by games for adults.

SQUARE DANCE
AS YOU LEARN. VICTORIA BALLROOM, Wednesdays, 8.30-11.30. Prizes. Homesteaders' Orchestra. Free instruction. All welcome.

AN OLD TIME DANCE
Every Saturday. Lower Crystal Garden. Homesteaders' Orchestra, prizes, 60c. Beginners welcome.

WHIST AND BRIDGE
Open 12.30 p.m.-midnight. Whist 2.30 and 8.30. Cash prizes. All welcome. 1417 Gov't. Victoria Whist and Bridge. E 8033.

12 LOST AND FOUND

LOST — GENT'S WALTHAM POCKET watch, engraved "A. H.," also brooch set with diamonds. Finder please return and receive suitable reward. B 2810 or 224 Beechwood Avenue. A. Hutson.

WOULD PERSON WHO PICKED UP BLUE velvet hat in Eaton's meat department Saturday, please phone Colq. 46X, or return to Eaton's. Reward.

REWARD
Lost, red and white cocker spaniel on Malahat, 3033 Allenby. B 1767.

12 LOST AND FOUND

LOST—MAN'S GOLD RING WITH ENgraved crest, possibly between H.B.C. and Arena. Reward. E 1064.

LOST—RIGHT FENDER SKIRT FOR 1947 Pontiac. Reward. Belmont 17M.

FOUND—SIX-MONTHS-OLD BLACK PUP on Oct. 13. Colquitz 88B.

13 WANTED—MALE HELP

MUNICIPAL MECHANIC
Applications will be received by the Corporation of the District of Saanich for the position of Municipal Mechanic.

Applicants must have a good practical knowledge of the operation and repair of automobiles, light and heavy duty trucks, pumps, etc.

Preference will be given to applicants having experience in the maintenance of power shovels, motor graders, mechanical loaders, road rollers and other heavy mobile equipment. A practical knowledge of Diesel as well as gas engines is essential. Salary $230.00 per month.

Applications are to be addressed to the Municipal Clerk and are to be in his office by 5 p.m. October 29, 1951.

H. D. DAWSON,
Municipal Engineer.

YOUNG MARRIED COUPLE, NO CHILdren, desire capable woman to take over general housekeeping duties in small 4-room home out of town. Liberal time off. For more particulars, phone Mr. Mollberg at G 2871.

CADBORO BAY—EXPERIENCED GARdener for two or three days weekly. Write stating age, experience and wages expected to Box 821, Victoria Press.

WANTED—FIRST CLASS BODY MAN; full take home pay guaranteed; good working conditions. Apply Body Shop Foreman, J. M. Wood Motors.

EMPLOYMENT SEEKERS
In replying to employment advertisements appearing in the TIMES, copies of testimonials are satisfactory. Do not send originals.

EXPERIENCED LINO AND CARPET SALESMAN
Wanted Immediately—Full-Time Employment
GOOD STARTING SALARY
EXCELLENT WORKING CONDITIONS
VALUABLE STAFF BENEFITS,
EDUCATION GRADE XII
AGE 24 TO 35 YEARS
OPPORTUNITY FOR ADVANCEMENT
PLEASE APPLY
PERSONNEL OFFICE
HUDSON'S BAY COMPANY
VICTORIA

13a SALESMEN AND AGENTS

WANTED — RELIABLE MAN AS RAWleigh dealer. Experience not necessary. A fine opportunity to step into profitable business where Rawleigh Products have been sold for years. Write Rawleigh's Dept. WG-J-196-163, Winnipeg.

14 WANTED—FEMALE HELP

A PLEASANT WOMAN WHO WISHES A good home, to do light housework where cleaning man is employed. Must be able to cook and take complete charge when necessary. For young adult family. Good wages. G 2570.

WANTED IN THE NEAR FUTURE—AN experienced bookkeeper for retail business. Must be able to handle complete set of books, payroll, etc. Please give full particulars in first letter. Box 856, Victoria Press.

MAKE MONEY QUICKLY — YOU CAN earn from $100 to $500 before Christmas. Telephone E 8205, 9 to 10 a.m. and 7 to 8 p.m. Box 852, Victoria Press.

WOMEN WHO KNOW AVON PRODUCTS realize how saleable they are. Preference will be given own customers. Box 812, Victoria Press.

STENOGRAPHER, GENERAL OFFICE help. Elk Lake area. Interesting work. Elderly person would be acceptable. Box 1123, Victoria Press.

DOMESTIC HELP WANTED IN DOCTOR'S residence. Good wages. Live in. Evenings between 6 and 8. B 4764.

DOMESTIC HELP WANTED IN DOCTOR'S residence. Good wages. Live in. Evenings between 6 and 8. B 4764.

EXPERIENCED FUR FINISHER, ALSO machine operator, full or part-time. Wilkes, Furrier, Oak Bay Junction.

WOMEN WITH SALES ABILITY. STEADY income, pleasant work, chance for advancement. Box 813, Victoria Press.

WANTED—RELIABLE WOMAN TO CARE for child while mother works. B 4189.

A WAITRESS WANTED FOR SODA fountain, full time. G 0095.

EMPLOYMENT SEEKERS
In replying to employment advertisements appearing in the TIMES copies of testimonials are satisfactory. Do not send originals

17 SITUATIONS WANTED—MALE

REQUIRE WORK, ANY KIND, DRAUGHTSman, carpenter, mechanic. Box 644, Victoria Press.

YOUTH, 18 YEARS, JUNIOR MATRICulation, wants work 'till Christmas. Box 1114, Victoria Press.

G 8744—DIGGERS, OR WHAT HAVE YOU? Tile drains cleaned, repaired, etc.

18 SITUATIONS WANTED—FEMALE

TYPING AND BOOKKEEPING DONE IN own home. Books kept for small businesses and typing of all sorts, envelopes, statements, etc., at reasonable rates. Phone E 7667.

EXPERT TYPING OF ALL SORTS—DONE neatly and accurately by experienced legal stenographer. Box 1122, Victoria Press.

CLERK - TYPIST REQUIRES POSITION. Six years' experience. Box 1117, Victoria Press.

EXPERIENCED CHIEF COOK, ALSO catering. Phone E 5504.

19 BUSINESS SERVICES

ACCOUNTANTS
ENTRUST YOUR BOOKKEEPING SAFELY with tax specialists. Capital Bookkeeping Service, 1123 Vancouver Street. Public accountants, office services, taxation. B 4351; evenings, B 6736.

BRICKLAYERS
CHIMNEYS AND FIREPLACES BUILT and repaired. Expert workmanship. Reasonable rates. Garden 6777.

BULLDOZING
EVANS, COLEMAN & JOHNSON BROS. LIMITED
For BULLDOZING and SHOVEL WORK
900 WHARF STREET Beacon 3105

COPLEY BROTHERS
Bulldozers, Shovels and Land Clearing Machinery of Revolutionary New Design.
Empire 3702 936 Inverness Avenue

CARPENTERS
A BETTER JOB, A BETTER PRICE FOR repairs of any kind, additional rooms, cribbing, fences, cabinet work, house framing, labor contracts. Phone Ron and Roy. Beacon 1994, Empire 4281. Free estimates.

CARPENTRY REPAIRS, FINISHING AND CABINETS. F. Bulmer. Empire 3663 after 5 p.m.

ALL CARPENTRY AND ALTERATIONS. No job too small. S. Lawrence, Garden 0769.

CONTRACTORS
FARWEST ROOFING & REPAIR CO.
Roofing Carpentry . . . Painting
Gutters, Downpipes . . . Chimneys
CEMENT WORK
REPAIRED or RENEWED
PHONE US FIRST
24-Hour Answering Service
For Appointment and Free Estimate
G 3731 710 JOHNSTON ST. G 3731

TRACTOR, PLOWING, CLEARING, EXcavating, leveling. Vic Josephson. Garden 5262.

STEPS, GUTTERS REPAIRED, JACKING and levelling. E 0564, any time.

SAM HENSON, TILE SETTING. GARDEN 7024.

19 BUSINESS SERVICES

ELECTRICIANS
FINER ELECTRIC HEATING. MURPHY ELECTRIC. G 1713.

FLOOR POLISHING
M & M FLOOR SURFACING CO.
Floor Laying, Sanding and Finishing
Reasonable
Dependable, Experienced Workmen
Free Estimates Garden 0402 Empire 2104

PHONE B 4721 FIRST. G. R. BENNELL & Co.

ALL TYPES OF FLOORS EXPERTLY cleaned, waxed and polished by machine. Homes our specialty. Gregg's, established 1920. Garden 5023.

WE MAKE YOUR OLD FLOORS LOOK like new—sanding, finishing, polishing. Work guaranteed. Free estimates. Island Floor Service. Empire 1758 any time.

V.I. HARDWOOD FLOOR CO., 2100 Douglas Street. Free estimates. Garden 7314.

FLOORING AND FLOOR SANDING
ORNAMENTAL IRON AND WELDING. Esquimalt General Repairs. Beacon 1874.

Complete FLOOR SANDER Rental Service
SANDERS
EDGERS
POLISHERS
Low Rates by Hour or Day
Shawnigan Lumber Yards
1000 Government Street Garden 2311

GARDENERS
ACREAGE, GARDENS, LOTS PLOWED, disked, rototilled; leveling, excavating with Ford tractor. S. L. Jewkes. E 7377.

HAIRDRESSERS
SPECIAL LOW PRICE ON PERMANENTS for limited time only. We specialize in hair cutting. Avalon Beauty Salon (upstairs, above Kresge's). Empire 0522.

SPECIALIZING IN COLD WAVES FOR children. Marwinn Beauty Salon (formerly La France). 715 View (upstairs). G 7443.

ALL TYPES OF BEAUTY CULTURE—Cold waves, machine and machineless permanents. 717 View. Vogue Beauty Salon. Beacon 1112.

SUSSEX BEAUTY SALON
706 BROUGHTON ST.—For Appointment
Please Phone Empire 5115

TRU ART BEAUTY SALON. PERMS, otos perma, test curls given. Mary Olsen. 1036 Fort. Empire 8234.

PERMANENTS GIVEN IN YOUR HOME. Bill Atkinson. B 1325.

ACT NOW. 2 FOR 1. NEW RAY BEAUTY Shoppe, 833½ Fort. Garden 3644.

KEY CUTTING
UMBRELLAS SKILLFULLY REPAIRED. B.C. LOCK AND KEY
709 Pandora Avenue Garden 2031

LAWN MOWER SERVICE
WE SERVICE AND OVERHAUL ALL types of power mowers. Call us today. We pick up and deliver. We are agents for the famous ATCO mowers. Phone G 8177. National Motors, 835 View St.

LAWN MOWERS SHARPENED, COLlected and delivered. Prompt, expert service. Price's Key Shop, 847 Fort. Garden 6221.

"LET GEORGE DO IT"
Lawnmowers, Knives, Shears, Saws
REED'S SAW REPAIR
1053 View at Cook E 8324

LIGHTER AND SHAVER REPAIRS
RONSONS REPAIRED
While you wait. Rapid Remington shaver service now at Grand Spot, 707 Yates.

MOVING AND STORAGE
ALERT SERVICE—MOVING, SHIPPING, heavy hauling. 739 Broughton Street. Phones Empire 4101, 4102.

PAINTERS AND DECORATORS
"TOMMY" CAN DO IT! PAPERING, painting. Reasonable, clean, efficient. E 8773.

GUARANTEED WORK. PAINTING AND paperhanging by experts. Order a Day. Phone Colquitz 130M or Beacon 3651.

IT TAKES NO TIME TO PLACE A TIMES Classified Ad. Our ad-takers give you quick, expert and courteous service. Phone Beacon 3131.

GEO. E. GOODWYN—PAINTING, PAPERhanging, decorating contractor. Estimates, terms. Empire 8844. Satisfaction guaranteed. Est. 1911. Formerly of Regina.

WEBB & SON, GARDEN 6827. PAPERhanging, painting. Quick, clean, reliable. First-class workmanship. Thirty years' experience. Victoria.

PAINTERS AND DECORATORS
CEILING AND WALLS OF ROOMS PAINTed for $13; including first class paint; only for those in the very low income group. Phone Hutchinson. E 6528.

PAPER HANGING, PAINTING, PLASTER repairs. E 0564, any time.

CALL GARDEN 7391. C. SCHATTENKIRK for spraying, painting and paperhanging.

PHOTO ENGRAVING
PHOTO ENGRAVING
Half-tone and Line Cuts
CAPITAL ENGRAVING LTD.
2631 Douglas Street
Phone B 3121

PLOWING—CULTIVATING
PLOWING, CULTIVATING, EXCAVATing, rotovating, leveling. C. E. Carlson. Beacon 1347.

PRINTING
POPULAR PRESS — OFFICE AND WEDding stationery. Quick, efficient service on each order. 1411 Store Street. Empire 6723.

PLUMBING AND HEATING
ACE PLUMBING AND HEATING
Repairs. Contracts. Free Estimates
Harry Smith—Bob Muir
BEACON 5849 2761 SCOTT ST.

NOTICE — ASHLEY PLUMBING AND Heating, new location, Millstream Road, Langford. A. E. Rigby, Belmont 289Y.

ROOFING AND INSULATION
ROOFING — INSULATION AND VENTILATION
Calf
BROCK ROBERTSON
Goods Roofs Since 1910
Durolid, Johns-Manville, Barrett
2100 DOUGLAS ST. E 9644
Nights: Phone E 5452

19 BUSINESS SERVICES

ROOFS, GUTTERS, DOWNPIPES, STEPS, and for general repairs, phone E 0564, any time.

RADIO REPAIRS
FOR EXPERT RADIO AND ELECTRICAL REPAIRS
IT'S
Mc & Mc
CALL AT
1400 GOVERNMENT STREET
OR PHONE GARDEN 1111

SAW SHARPENING
"We Keep Our Customers on Edge"
All types of saws expertly sharpened; also cutting tools, etc. 40 years' experienced.
REED'S SAW REPAIR
1053 View at Cook E 8324

TREE SURGERY
A COMPLETE TREE SERVICE
SCIENTIFIC PRUNING AND SPRAYING
DANGEROUS TREES REMOVED. CUT UP.
LAWNS DE-WEEDED
CHARLES A. COWIE
B 1676 B 2065
EVENING

SIGNS—SHOWCARDS
SCREEN PROCESS POSTERS AND SIGNS of all kinds. Fred R. F. Blakeney Studio. 709 Johnson. Empire 0311.

VACUUM SALES SERVICE
ALL ELECTRIC VACUUM CLEANERS REpaired. Parts for all makes. A.B.C. Electric, 807 Fort, G 3113.

VENETIAN BLINDS
FOR QUALITY VENETIAN BLINDS WITH plastic or cotton tapes, phone Sun Ray Products Ltd., Beacon 4821, 2811 Douglas. Free estimates, repairs, laundry.

WRINGER ROLLS OF ALL MAKES, ELEctric washers. Taylor & Co., 816 Fort St.

WASHING MACHINE SERVICE
KER ELECTRIC
Washing Machine Specialist
Large Stock of Parts
1119 Fort Street
Beacon 3425

Mc & Mc
WASHING MACHINE SERVICE
FACTORY-TRAINED SERVICEMEN
YOUR BEATTY DISTRIBUTORS
GENUINE FACTORY PARTS
Phone Garden 1111 — Service Department

20 PROFESSIONAL SERVICES

CHIROPRACTORS
JOHN M. STURDY
"Specific Chiropractor"
Neurocalometer
1123 Blanshard Empire 5834

CONVALESCENT HOMES
OAK LODGE — PRIVATE HOSPITAL, medical, convalescent and chronic patients tended with kindness and personal care. Graduate nurses in attendance day and night. 4036 Quadra. Beacon 6831.

CLOVELLY PRIVATE HOSPITAL, LTD. Fully staffed graduate nurses. Medical convalescents, chronics. 1190 Clovelly Terrace. Empire 7814.

MASSAGE
E. G. SIMPSON REGISTERED AND licensed masseur. For appointment telephone Garden 6375.

NURSING SERVICES
TRUSSES CORRECTLY FITTED. WE stock popular types all sizes. Private fitting rooms. Cunningham Drug, FORT and Douglas. Garden 8091.

SACA-PELO, SUPERFLUOUS HAIR REmover. Exclusive agents, Shotbolt's Drugs, 589 Johnson Street. Garden 1612.

PATENT ATTORNEYS
MARKS & CLERK, PATENT ATTORNEYS, 904 Bank of Toronto Building, Victoria.

21 PERSONAL

ALCOHOLICS ANONYMOUS
P.O. BOX NO. 1 OR 532 VICTORIA
EMPIRE 9151

GENTLEMAN OF 40 WOULD LIKE COMpanionship of lady 30 to 40. Box 814, Victoria Press.

RENÉ — GENUINE PSYCHOMETRIST, reading at Vogue, Douglas Street. Sceptics, intellectuals, Christians, welcome. Not necromancy (Spiritism).

STUDIO—CENTRAL LOCATION, GRAND piano for practice purposes. Phone E 2548 evenings.

REFINED LADY, GOING TO ENGLAND next June, would assist as companion help. Box 1101, Victoria Press.

A WET BASEMENT? WE GUARANTEE TO make it dry. G 0673.

HAVE YOU SEEN THAT KIRBY MAN.

21a BUSINESS PERSONALS

HAVE YOU A MORTGAGE OR AN agreement for sale that you receive monthly payments from and are anxious to sell to realize your cash? Phone Garden 9305. Ask for Mr. Smith or Mr. Spencer for appointment or they will call at your home at your request. Financial Survey Limited, 1324 Government Street.

PERSONALLY YOURS!
EXQUISITELY PERFUMED
FLOWER OILS
EARRINGS, PIERCED AND UNPIERCED
PERSIAN ARTS AND CRAFTS
907 GOVERNMENT ST. EMPIRE 2124

NEW-BONE FOUNDATION GARMENT; new prices effective October 22. Order your garment now and save. Call G 7443 for your district corsetier.

FUR REPAIR SERVICES
Fur coats repaired, restyled, shorties, capes relined, cleaned glazed. Free estimates. Moderate charges. Call, deliver. Paul, 205 Beach Drive. Beacon 3380.

BRIDGE LESSON

by Oswald Jacoby

I often wonder why people do it. A bridge player will know in advance that a certain play cannot possibly work, but he'll try it anyway. Why doesn't he try something else?

Take today's hand, for example. South shouldn't have been playing the hand to begin with. North would have had an easy time with a contract of three no-trump, or even with five diamonds. The actual contract of four hearts was the least desirable of the possible game contracts but it should have been made.

West opened the jack of spades, and declarer finessed dummy's queen. This lost to East's king, much to declarer's disappointment. Nobody can blame South for taking this finesse, and nobody can be surprised at his chagrin when the finesse lost.

East returned the six of spades to dummy's ace, and declarer finessed the queen of hearts. This finesse lost to West's king, but this time South knew in advance that the finesse would lose. He knew that West had made a vulnerable overcall on a jack-high suit; so it was clear that West needed all the missing high cards to justify his bid.

The result was exactly what South expected. He lost a second trump trick to East, and also lost a trick to the ace of clubs. Down one.

NORTH 22
♠ A Q
♥ 7 6 4
♦ K Q J 10 4 3 2
♣ 8

WEST
♠ J 10 9 8 7 5
♥ K 8
♦ 6
♣ A 10 9 4

EAST
♠ K 6 3
♥ J 10 9
♦ 7 5
♣ 7 6 5 3 2

SOUTH (D)
♠ 4 2
♥ A Q 5 3 2
♦ A 9 8
♣ K Q J

Both sides vul.

South	West	North	East
1 ♥	1 ♠	2 ♦	Pass
3 ♦	Pass	3 ♥	Pass
4 ♥	Pass	Pass	Pass

Opening lead—♠ J

Now, there was a way to make the game contract so there was no need for South to grit his teeth and take a finesse that was bound to lose. The right play is to take the ace of trumps at the third trick, after the first two spade tricks have been played. Then South leads a low trump from his hand in the hope that West will have to play the king whether he likes it or not.

Actually, West would have to play the king of hearts. That would leave South in position to draw East's remaining trump with the queen of hearts. South would lose only one trump trick, and would therefore make his contract.

21 PERSONAL

CALEY'S AND TERRY'S SUPERB chocolate-filled blocks in various flavors are on sale at all the better confectioners. Now only 10c each. Made in England: None finer. Distributed by E. A. Morris Limited.

AMBASSADOR HOME SERVICE WILL come to your home, clean, disinfect, demoth your Chesterfield, chairs, carpets. Ready for use the same day. All work guaranteed. Beacon 5532.

LEE'S ENGLISH TOFFEE STORES
Direct Importers
643 Yates (Below Douglas)
614 Trounce Alley

CLOCKS AND WATCHES EXPERTLY cleaned and repaired. Clock Shop, 1037 Fort. Clocks bought and sold. Empire 9251.

TAILORING — LADIES AND GENTS. Men's suits made into ladies, your own material styled to suit. General remodeling. 2630 Douglas. Empire 2038.

MME CAMILLE AT TERRY'S GIVES longer palmistry and teacup readings.

FOR ALL WOOLLENS, CASHMERES, ETC., use ZERO SOAP for washing. Saves money first wash. $1.25 a box at the Beehive, Fort Street.

NEW PARCEL LISTS FOR OVERSEAS AT the English Sweet Shop, 738 Yates, opposite Standard Furniture.

LES PALMER LTD., 714 VIEW
ALTERATIONS—TAILORING—REPAIRS
EXPERTLY EXECUTED

COOKIE SPECIAL
Good Quality Cookies, 10c Doz.
Lansdell's Bakery, Hillside at Quadra.

SLENDOR TABLETS ARE EFFECTIVE. Two weeks' supply $1; 12 weeks' $5. At all druggists.

HOME OF FABULOUS CHINESE MERchandise. The Orient, 1411 Government (opposite Mc & Mac).

TAILORING, REPAIRS, ALTERATIONS
LADIES', GENTS' GARMENTS
JAMES COOPER, 738 PORT GARDEN 5761

EXPERT PEDICURE — ALICE LUNDgaard, 1031 Pandora St. G 6336.

GIGANTIC SALE BURBERRYS, WINTER coats. Lady Elizabeth Shoppe, 833½ Fort.

INVISIBLE MENDING, ALTERATIONS, dressmaking. 1030 Fort. Empire 6570.

HIGHEST PRICES PAID FOR YOUR OLD gold at Rose's Ltd., 1317 Douglas.

(PRIG.) COLD WATER SOAP NEVER shrinks often unshrinks woollens. Stores.

HEALTH FOOOD SHOP. NATURAL VITAmins. Special diets. 1035 Fort. Garden 6434.

LADIES' HAIRCUTTER, SKILFUL STYLING. HARRY FIRTH, ESTEVAN AVENUE.

Have you valued possessions tucked away because they are worn or damaged? Bring them to us. We repair and remake jewellery, and repair and replate silverware. Cash paid for old gold.
BIRKS
JEWELLERS — SILVERSMITHS
706 YATES AT DOUGLAS B 4341

STOP!
Don't throw that old fur coat away until you have called FOSTER'S FUR STORE, E 2514. Lovely shortie coats or capes can be made up at little cost.

PACIFIC GLASS LTD.
932 PANDORA AVE. — OFFICE — B 3141
935 MASON ST. — AUTO GLASS — B 1932

24 MUSIC

VICTORIA MUSIC CENTRE
"A Complete Music Service"
735 VIEW STREET PHONE B 1311

FINEST VOCAL TUITION. FORMERLY Hamburg Conservatory, Toronto. Florence Gunn. Garden 2062.

REX SCHOOL OF POPULAR PIANO. Don Partridge, Manager and Teacher. 568A Yates Street Garden 5021

MRS. BARRIE GOULT, A.T.C.M.—SINGing lessons

IN TUNE WITH THE TIMES

By TOMMIE WALTERS

THE RYTHM PALS—Mike, Mark and Jack—who have been proving such a hit in the early a.m. over CKWX, have decided to catch up on some lost shut-eye. After springing out of bed hours before our breakfast to cavort in front of the microphone around 6 a.m. daily over the past few months, they are moving their broadcast time to 4.05 in the afternoon. Their program features music and songs with a distinctive western flavor, as well as popular tunes of the day.

* * *

"Headliners" is the title of another new series of programs to be heard each evening, Monday through Friday, over the same station. In them **Larry Henderson** brings listeners stories and glimpses of personalities behind the news. He shows history in the making and introduces the men and women who make it, reporting incidents as they happen, on-the-spot. After covering the British election campaign and the United Nations General Assembly in Paris, he will take off aboard the Orient Empress for the Middle East. **Henderson** has been commentator on the program for over two years and has just completed a round-the-world trip.

* * *

There will be no actuality broadcasts during the next three days, Oct. 23, 24 and 25, as **Their Royal Highnesses, Princess Elizabeth and the Duke of Edinburgh** are taking advantage of the lull in their official visit to rest up and enjoy a well-earned vacation on Vancouver Island. Only limited coverage will be permitted from their holiday retreat at "Eaglecrest," near Qualicum Beach. The late evening program, **"Royal Tour Diary,"** has also been suspended for this period.

* * *

TONIGHT—"Voice of Firestone" at 5.30, with **Thos. L Thomas** on KOMO. **"Lux Theatre"** at 6 on CBR and KIRO has **Jeanne Crain** and **Hugh Marlowe** in "Margie"—a boy-meets-girl setting from the nostalgic late 20's. **"Hollywood Varieties"** at 6.30 on KOMO. **"Mario Lanza"** at 7 on KOMO. **"Frankie McPhalen Show"** at 7.30 on CBR. The **"Railroad Hour"** at 8.30 on KOMO has **Mimi Benzell** and **Gordon MacRae** in **Victor Herbert's** memorable "Sweethearts." **Michael Rabin,** 15-year-old violin prodigy, is guest on the **"Telephone Hour"** at 9 on KOMO. **"Opportunity Knocks"** at 9 on CJVI (can also be heard on CJOR at 7). **"Royal Tour Diary"** at 10.15 on CBR and CJOR (10.45 on CJVI).

Radio times and programs are furnished by stations and networks and are subject to last minute changes. The Times assumes no responsibility for inaccurate listings.

MONDAY NIGHT PROGRAMS

Time	CKDA 1,340 kc.	CJVI 900 kc.	CBR 1,130 kc.	KIRO 710 kc.	KOMO 1,000 kc.	KJR 950 kc.	KVI 570 kc.	CJOR 600 kc.	CKWX 980 kc.
5.00	News; Roundup	Six-for One	Commentary	Edward R. Murrow	Note by Note	Mark Trail	Bobby Benson	Easy Listening	Sunny Boy
5.15	Musical Roundup	Six-for-One	Musical Program	Clifford and Clark	News	Mark Trail	Bobby Benson	Easy Listening	Sunny Boy
5.30	Musical Roundup	Bing Crosby	Dixieland Jazz	World Today	Firestone	Chet Huntley	Clyde Beatty	Easy Listening	Jimmy Allan
5.45	Town Crier	Newscast	Dixieland Jazz	News	Firestone	Rythm Round-up	Clyde Beatty	Easy Listening	Who Am I
6.00	News; Scrapbook	Old Time Party	Lux Theatre	Lux Theatre	Quote and Unquote	News	Gabriel Heater	Easy Listening	News, Sports
6.15	Tippy's Scrapbook	Old Time Party	Lux Theatre	Lux Theatre	Crackerbarrel	News	Newsreel	Easy Listening	Bob White Show
6.30	Tippy's Scrapbook	Old Time Party	Lux Theatre	Lux Theatre	H'wood Varieties	Bob Garred	Answer Man	Easy Listening	Bob White Show
6.45	Tippy's Scrap Book	Old Time Party	Lux Theatre	Lux Theatre	H'wood Varieties	Elmer Davis	News	Easy Listening	Bob White Show
7.00	News; Cash Clues	News	News	Bob Hawk	Mario Lanza	The Lone Ranger	Peter Salem	Opportunity Knocks	News
7.15	Cash Clues	Bedtime Story	News Round-up	Bob Hawk	Mario Lanza	The Lone Ranger	Peter Salem	Opportunity Knocks	Peggy Brooks
7.30	Living Design	Dom. Magazine	Frank McPhalen	Choraliers	Man Called X	Big Hand	Cisco Kid	Press Conference	Freddy Martin
7.45	Living Design	Dom. Magazine	Prov. Affairs	Choraliers	Man Called X	Big Hand	Cisco Kid	Press Conference	The Airmen
8.00	News	Newscast	Linger Awhile	Lowell Thomas	One Man's Family	Orchestra	Let George Do It	News; Round Home	Can. News
8.15	Tel-Opinion	Airmen	Linger Awhile	Jack Smith	News of the World	Orchestra	Let George Do It	Music	Cecil Solly
8.30	Perry Como	Can. Sports R'-up	Pre-Forum Bcst	Arthur Godfrey	Railroad Hour	Henry J. Taylor	Under Arrest	Sports Roundup	Share Wealth
8.45	Reginald Stone	Can. Sports R'-up	Pre-Forum Bcst	Arthur Godfrey	Railroad Hour	Thos. Pelly	Under Arrest	Sports Roundup	Share Wealth
9.00	News, Chest	Take a Chance	Songs in Night	Suspense	Telephone Hour	Ghost Stories	Glenn Hardy	Rythm Range	Take A Chance
9.15	Treasure Chest	Take a Chance	Songs in Night	Suspense	Telephone Hour	Ghost Stories	Fulton Lewis Jr.	Rythm Range	Take A Chance
9.30	Treasure Chest	Opportunity Knocks	Pianist	Beulah	News	News	Could This Be You	Monty's Music	Bing Crosby
9.45	Treasure Chest	Opportunity Knocks	Pianist	Club 15	Bob Nicholls	Science H'lines	Could This Be You	Bing Sings	Bing Crosby
10.00	Spinner Sanctum	Six for One	News	World Final	News	News	I Love A Mystery	News	News
10.15	Spinner Sanctum	Six for One	Royal Tour Diary	Swap 'n' Shop	News	Dance Time	Frank Edwards	Royal Tour Diary	Weaver of Dreams
10.30	Spinner Sanctum	Newscast	Ser. for Strings	Swap 'n' Shop	U.N. My Beat	Dance Time	Chuckwagon Jamb.	Viv Waters' Show	At Close of Day
10.45	Sanctum and Sports	Royal Tour Diary	Ser. for Strings	You and World	Nation's Capital	Dance Time	Chuckwagon Jamb.	News; Vic Waters	Chapel of Chimes
11.00	News: Sanctum	Royal Tour Diary	U.N. Today	Night Owl	News	Dance Time	Chuckwagon Jamb.	Who Beat Who?	News
11.15	Spinner Sanctum	Dillabaugh Delivers	Hot Air	Night Owl	Harmonaires	Dance Time	Chuckwagon Jamb.	Vic Waters' Show	Bill Ward's Doghouse
11.30	Spinner Sanctum	Dillabaugh Delivers	Hot Air	Waltz Fest	Orchestra	Dance Time	Chuckwagon Jamb.	Vic Waters' Show	Bill Ward's Doghouse
11.45	Spinner Sanctum	Dillabaugh Delivers	Hot Air	News Final	Orch., News	Dance Time	Chuckwagon Jamb.	Vic Waters' Show	Bill Ward's Doghouse

TUESDAY PROGRAMS

Time	CKDA	CJVI	CBR	KIRO	KOMO	KJR	KVI	CJOR	CKWX
8.00	News and Sports	Newscast	News, Bill Good	Morning Swap	News	Breakfast Club	Cecil Brown	News	News and Markets
8.15	Dave Hill Show	Music of the Waltz	Breakfast Club	News	Breakfast Fracas	Breakfast Club	News	Time and Tunes	Bob's Inn
8.30	Dave Hill Show	Music of the Waltz	Breakfast Club	Grand Slam	King's Row	Breakfast Club	Haven of Rest	To BA	News, Bob's Inn
8.45	Roving Reporter	Music of the Waltz	Laura Ltd.	Rosemary	Dave Garroway	Breakfast Club	Haven of Rest	To BA	Bob's Inn
9.00	News, Lombardo	Newscast	News, Comment	Wendy Warren	News	News	Breakfast Gang	To BA	News, Casino
9.15	Claire Wallace	Music for Tuesday	Aunt Lucy	Aunt Jenny	Katherine Wise	Ann Sterling	Rise and Shine	To BA	Casino
9.30	Housewives Holiday	Kate Aitken	Morn. Concert	Helen Trent	Margaret Melby	Break Bank	Music	Good Neighbor	Music Means Money
9.45	Housewives Holiday	Music for Tues.	Morn. Concert	Our Gal Sunday	Ruth and Dick	Break Bank	Ladies' Journal	Music	Modern Kitchen
10.00	News, Lady	Six-for-One	Morning Visit	Big Sister	Ruth and Dick	Jack Berch	Glenn Hardy	Y' Never Know	News
10.15	Lucky Lady	Six-for-One	Happy Gang	Ma Perkins	Kings Row	Lone Journey	Tello-Test	Y' Never Know	Bob White
10.30	Lucky Lady	News	Happy Gang	Dr. Malone	Strike It Rich	My True Story	Answer Man	Town Crier	Moneyman
10.45	Lucky Lady	Women's Page	Waltz Invite	Guiding Light	Strike It Rich	My True Story	Music	News	H'makers' Harmony
11.00	News, Inkspots	Household Hints	Air Kindergarten	Mrs. Burton	Double or Nothing	Betty Crocker	Ladies Fair	Man in House	News and Hits
11.15	Inkspots	Waltz Festival	Man and Music	Perry Mason	Double or Nothing	Vic Lindlahr	Ladies Fair	Man in House	Geo. Murray
11.30	Lucky Listening	Piccadilly Parade	Man and Music	Nora Drake	Like a Millionaire	Against Storm	Queen for a Day	Passin' Buck	Perry Mason
11.45	Lucky Listening	Piccadilly Parade	Man and Music	Brighter Day	Like a Millionaire	Chet. Huntley	Queen for a Day	Passin' Buck	George Murray
12.00	News; Bing Crosby	News Parade	Man and Music	News	Life can be Beautiful	News	News	News, Melodies	News
12.15	Bing Crosby Show	Piccadilly Parade	News, Showcase	Cecil Solly	News	Sheelah Carter	Cedric Foster	Kiddies Karnival	Ken Hughes Show
12.30	News; Bing Crosby	News	Farm Broadcast	Eddie Arnold	Pepper Young	Bill Mosher	Harmony Hoedown	Kiddies Karnival	News; Ken Hughes
12.45	Bing Crosby Show	Reminder Time	Farm Broadcast	Tisket Tasket	Right to Happiness	Ted Malone	Harmony Hoedown	World Today	Ken Hughes Show
1.00	News	News	Aft. Concert	Hilltop House	Backstage Wife	Ann Sterling	Jack Kirkwood Show	Claire Wallace	News
1.15	Ed Farey Show	Club Diary	Aft. Concert	Kings Row	Stella Dallas	Ann Sterling	Jack Kirkwood Show	Matinee Melodies	Ma Perkins
1.30	Ed Farey Show	Six for One	Aft. Concert	Housewives Prot.	Widder Brown	Easy Listening	Double or Nothing	Double, Nothing	Big Sister
1.45	Ed Farey Show	Six-for-One	Allison Grant	Housewives Prot.	Woman in House	Easy Listening	Double or Nothing	Double, Nothing	Dr. Malone
2.00	News; Lost, Found	News, Harmonies	School B'cast	Housewives Inc.	Plain Bill	Easy Listening	News	Take It Easy	Red, White and Blue
2.15	Ed Farey Show	Southland Sing	School B'cast	Housewives Inc.	Fron Page Farrell	Easy Listening	United Nations	Take It Easy	Red, White and Blue
2.30	Ed Farey Show	Southland Sing	Strike It Rich	Arthur Godfrey	Lorenzo Jones	Mary Marlin	T.B.A.	Take It Easy	Bert Taylor
2.45	Ed Farey Show	Walter's Waxworks	Strike It Rich	Arthur Godfrey	Bob and Ray	Evelyn Winters	Matinee Music	Take It Easy	Will Reeder
3.00	News; Swap Shop	Walter's Waxworks	Brave Voyage	Arthur Godfrey	Welcome Traveler	Valiant Lady	Take A Number	Take It Easy	News
3.15	Swap and Shop	Walter's Waxworks	Mus. Program	Arthur Godfrey	Welcome Traveler	Marriage for Two	Take A Number	Take It Easy	Pick the Hits
3.30	Hit Parade	Walter's Waxworks	Lump or Two	Arthur Godfrey	Aunt Mary	Mary M. McBride	Harmony Rangers	Widder Brown	Waltz Time
3.45	Hit Parade	Walter's Waxworks	Pop Tunes	Arthur Godfrey	Dr. Paul	Mary M. McBride	Harmony Rangers	Second Spring	Waltz Time
4.00	News; Jo-Jo	Walter's Waxworks	Sunshine Society	Curt Massey	Mary Foster	Easy Listening	Fulton Lewis	Mostly Music	News
4.15	Jo-Jo	Walter's Waxworks	Sunshine Society	To B.A.	Road of Life	Easy Listening	Frank Hemingway	Mostly Music	Rythm Pals
4.30	Kiddie Kapers	Club 15	Tanner Advent's	To B.A.	Favorite Records	Easy Listening	Behind the Story	Mostly Music	Rythm Pals
4.45	Kiddie Kapers	Walter's Wax Works	Lyrical Lady	Clifford and Clark	Favorite Records	Easy Listening	Sam Hayes	Mostly Music	Star Time

Television Monday
STATION KING—TV, SEATTLE

4.30	Space Cadet	8.00	Mama
4.45	Birthday Club	8.35	To BA
5.00	Howdy Doody	9.05	Little The.
5.30	Sheriff Tex	9.15	Sport Schol.
6.00	Ku. Fran Ollie	9.30	Great Fights
6.30	Beany Time	9.45	Wrestling
6.45	WorldToday	11.00	C Kennedy
7.02	You Asked It	11.30	Men-Crime
7.30	Stop Music	12.00	Nite Final

28d FURNITURE

Mahogany Bookcase $42.50
Black Oak China Cabinet with concave glass $42.50
Single Walnut Bed with Ribbon Springs and Spring-Filled Mattress $65.00
Long Oval Mirror $17.50
SEEDS FURNITURE
1111 Fort St. E 0622, E 5695

CHESTERFIELDS RE-COVERED AND MODERNIZED
FREE ESTIMATES
HAGEL'S CHESTERFIELD HOUSE
536 Johnson Street Garden 3043

ATLAS MATTRESS SHOP. ALL TYPES of mattresses, box springs, Hollywood bed upholstering, boat cushions and nook seats. Alterations and repairs. 2714 Quadra Street at Hillside. Garden 4925.

BEDROOM SUITE WITH BOX SPRING and inner spring mattress, $60; two-piece bed chesterfield suite $65; Chrome dinette suite with buffet $50; large old fashioned swing mirror $10; folding bench with one tub $2.50. B 3456. 748 Humboldt.

3-PIECE WALNUT BEDROOM SUITE, never been used, forced to sell, original price $365. Price $195. G 1672.

This Week's Special From Our TRADE-IN DEPARTMENT
3-piece chrome studio couch suite, as new $125.00
2-piece davenport suite $59.50
3-piece chesterfield suite, loose covers $85.00
4-piece large walnut bedroom suite, spring and springfilled mattress $129.50
Walnut bed $19.50
5-piece breakfast room suite, extension table and 4 chairs $37.50
1 Ivory dresser $10.00
1 Ostermoor felt mattress, as new $29.50
HOME FURNITURE CO.
825 FORT STREET (Above Blanshard)
Beacon 5138

SPECIALS IN USED FURNITURE
Six Walnut Windsor Chairs $49.50
Two 6' 6" x 9' Wilton Carpets, each $37.50
3' 3" Hollywood Bed, perfect condition $69.50
Dropleaf Kitchen Table and Four Chairs $16.50
7-Piece Four-Poster Mahogany Bedroom Suite with Spring and Spring-Filled Mattress $265
HOLLAND BROS. & CO.
824 FORT STREET Empire 6913

28e MUSICAL INSTRUMENTS

CAVE PIANO STORE — SEE US FIRST for guaranteed used pianos. Terms arranged. 745 View Street. G 2512.

USED PIANO WANTED, NOT OVER 50 inches high. E 7410.

28f RADIOS AND TELEVISION

FOR SALE, ONE STROMBERG-CARLSON combination radio-phonograph. As new. G 9250.

SILENCE IS NOT GOLDEN IF IT'S IN YOUR RADIO
For best results in the long evenings ahead let us recondition your radio now.
COAST ELECTRONICS LTD.
"SPECIALISTS"
1407 Store St. E 5544

DON'T WORRY IF RADIO'S ON THE BLINK
Call KENT'S, they'll fix it in a wink.
KENT'S LTD.
742 FORT E 7104

28k BICYCLES AND MOTORCYCLES

TRY OUR LAY-AWAY PLAN FOR YOUR Christmas toys, skates, etc. C.C.M., Raleigh bikes, wheel and sport goods, key cutting, repairs.
HARRIS BICYCLE STORE
758 Fort Street G 7824

BOY'S C.C.M. BICYCLE USED FOR TWO years. Excellent condition. $32.00. Phone Empire 8203.

It's BOB PEDEN'S LIMITED for BICYCLES and WHEELED GOODS
First-Class Repairs
646 Johnson Street Empire 2815

FOR SALE — ENGLISH "HUMBER" sports model bike, 3 speeds. Used only 7 months. G 2871.

MAN OR BOY'S DOUBLE BAR BICYCLE, newly overhauled and painted, $20. 1976 Bourchiere Ave.

EVERYTHING IN BICYCLE REPAIRS AT Fernard Ltd. 1410 Douglas. G 5011.

BICYCLES, ALL SIZES, REPAIRS, WORK guaranteed at Aaronson's, 585 Johnson St.

BICYCLES Just Like New
GUARANTEED 12 MONTHS
ENGLISH 3-SPEEDS $39.50
Pure Rubber Inner Tubes, 26" x 1⅜", 50c
BICYCLES overhauled $2.75
VICTORY CYCLE WORKS
585 JOHNSON STREET

EVERYTHING IN BICYCLES
NEW AND USED — AT
ROBINSON'S, 1307 BROAD
E 6212

MOTHERS
Rent a carriage or stroller while shopping with baby. 25c daily.
ROBINSON'S, 1307 BROAD
E 6212

28l STOVES AND FURNACES

A COMPLETE HEATING SERVICE AS close as your phone. Ranges, furnaces sold, serviced, repaired.
EAGLE SALES AND AGENCIES
1016 Fort Street Beacon 3923

McCLAREY-CHARM ALL ENAMEL range with Cyclos oil burner, excellent condition, tank and pump, $150. Phone G 5353.

LATE MODEL CLARE JEWEL RANGE with blower-type pot burner, $175. Cyclos oil burners, heaters, etc. Sun Ray Products Ltd., 2811 Douglas Street. B 4821.

ALL-ENAMEL GURNEY RANGE COMplete with Cyclos oil burner, oil drum and stand and copper coil, $175. Can be seen at 1413 Store Street.

EMPIRE WOOD, COAL, GAS, COMBINAtion stove, water front, white enamel, $145. E 6336.

LARGE SIZE QUAKER OIL HEATER, AS good as new, also barrel and stand. Phone B 4973.

WHITE ENAMEL GURNEY WOOD AND gas stove, in good condition. B 4441 between 9 and 4.

KITCHEN OIL RANGE, GOOD SHAPE, includes small tank, 45-gallon drum, partly full, pump and rest, $75. E 4369.

FURNACES REPAIRED AND INSTALLED. All work guaranteed. Shaw Sheet Metal. 1317 Wharf Street. Beacon 2342.

FAWCETT RANGE WITH SAWDUST burner, almost new; $125. Also gas stove three burners, oven; $45. G 6662.

FURNACE REPAIRING AND INSTALLAtion, air conditioning. Free estimates. Hugh Neuman. Garden 2008.

McCLARY FURNACES, AIR CONDITIONing, repairs. Model Sheet Metal, 2010 Douglas Street. Empire 3915.

WHITE ENAMEL RANGE WITH ATtached 2-burner gas plate, $87.50. Carter's Stove Store, 620 Fort. Empire 3511.

HEATER, PIPES, FLOORBOARD, 115 Burnside Road E., Suite 4.

QUEBEC HEATER, 13-INCH FIRE POT, brick lined, as new, $22.50. G 1997.

DRUM HEATERS, HEAVY DRUMS, while they last. E 5335, after 7 p.m.

COLD . . . ?
$30 DOWN and $2.50 WEEKLY
Places a Fairbanks-Morse space heater in your home. The answer to your heating problem.
MACDONALD'S LIMITED
"Victoria's Largest Electrical Dealers"
713 YATES STREET

28l STOVES AND FURNACES

CYCLOS and KEMAC
OIL BURNER INSTALLATIONS
Clean, Efficient Operation Guaranteed
C. TAYLER HOME APPLIANCE CO.
1436 Government at Cormorant E 3381

28m MACHINERY

ONE LIGHT LOGGING TRAILER, ONE Ford industrial engine, one power divider for dual axle truck, one five-speed truck transmission. Belmont 99R.

FOR SALE—18-TON COLUMBIA TRAILER, sub frame with large water tank. Rubber and condition good. Ganges 95W.

28n GARDENS AND SUPPLIES

AT THE GOLDSTREAM PARADISE, Goldstream — Everbearing strawberry plants, 25 for $5, 50 for $8, 100 for $15, postpaid; also everbearing raspberry plants. Post office address, R.R. 1, Langford.

SPECIAL! SPECIAL!
27-inch leaf and lawn sweeper. Only $37.50. Power Mower Sales and Service, 712 Humboldt. B 6513.

TOP SOIL, PEAT SOIL, MANURE, ROCK, gravel, mushroom compost; manure by the sack. Colquitz 380X.

RENTALS
Tractor and equipment; buzzsaw on trailer; chain saw (one-man and two-man); electric cement mixer and other machine shop equipment.
Gordon Head Machine Shop
TORQUAY DRIVE ALBION 72V

28o FARM IMPLEMENTS

National Motors Limited
ARE YOU LOOKING FOR A GOOD USED TRACTOR?
COME IN AND LOOK THESE OVER
Earthmaster Tractor Model "C" complete with lights, single 12" plow, cultivators and hydraulic lift. This tractor looks and runs like new.
Farmall "A" Tractor complete with lights, P.T.O. pulley, automatic lift, 16" single plow, breaker and stubble bases, 5' tandem disc. Ready for work and in good condition. Ask for a demonstration.
National Motors Limited
FORD - TRACTOR DIVISION
Phone G 8177. 835 VIEW ST.

BE PROUD OF YOUR WORK
Use International Farm Tillage Tools and see the results. Plows — Disks — Harrows — Cultivators — Chain Harrows.
These Implements Are Available for Immediate Delivery
FARWEST MOTORS LTD.
971 YATES G 8174

NOTICE
Our next shipment of amazing "Little Giant" JOHN DEERE buildozers will be here in a few days. Why not triple your income? Place your order now with
Peden, Goodman & McKenzie
"YOUR JOHN DEERE DEALER"
507 CORMORANT ST. B 7611

28p ANTIQUES

DE RODIL, IMPORTER
HIGHEST PRICES PAID FOR FINE ANtiques, silver, furniture, etc. Garden 7514.

ANTIQUES, JEWELRY, SILVER, ETC., bought confidentially. Box 294, Victoria Press.

SYDNEY REYNOLDS LTD.
"THE QUALITY PEOPLE"
DIRECT IMPORTERS OF THE WORLD'S FINEST CHINA AND CRYSTAL
OPPOSITE EMPRESS HOTEL

28x MISCELLANEOUS FOR SALE

SIX-PIECE WALNUT BEDROOM SUITE, $115; two-piece green chesterfield $67; six-piece white enamel kitchen suite $39; apartment-size 4-burner gas range, all white enamel $85; table model sewing machine, electric, $61; odd chest of drawers from $7.50 and up. Pandora Used Furniture, 1050 Pandora. E 6319.

McCLARY ELECTRIC RANGE, PERFECT condition, also dresses and combination wardrobe and dresser, Kemac oil burner, Auto Pulse, 45-gallon oil drum. B 5783 after 1 p.m.

REFRIGERATOR, 6 CU. FT. NEW UNIT, $160; Blonde 6-piece dinette suite, $40; Toronto couch. Suite 1, 1206 Fairfield Road, after 6 p.m., Monday.

COMBINATION RADIO, F.M. AND TELEvision, complete with aerial and booster, $375, or will trade for inboard cabin boat of comparable value. Terms. G 9913.

DEEP FREEZE—FARM OR FAMILY SIZE, Massey Harris, as new, extra metal food baskets, rubber lino top; sacrifice, $625. G 1082.

WALNUTS — FRESH, LARGE, THINshelled, 25c per pound. A. C. Wild, Box 3065, San Juan Avenue. Albion 93X.

DRY HEN MANURE, 5 SACKS $3.75, 10 sacks $6.85, delivered (sacks not included). G 9051.

10" G.E. TELEVISION SET, AS NEW, $275; also Sunbeam Mixmaster, complete with bowls and juicer, only $39.95. G 9913.

FOR THE ROYAL VISIT GET FLAGS, bunting, ensigns, etc., at F. Jeune & Bro. Ltd., 570 Johnson. G 4632.

SPECIALITY FINISHERS — B 4612
Repairs, French polishing, refinishing. Free estimates.

MANURE—FOR BEST RESULTS USE pulverized duck guano. Two sacks $2, delivered. Duck Farm, Sidney 180.

SEND "ISLAND TRAILS" FOR XMAS greetings. Artistic, illustrated, handsome gift. At Booksellers, 50c ready to mail.

BOY'S CRIB, GOOD CONDITION $25. 1447 Monterey.

FOR SALE, WALL - FLOWERS, ANY quantity, 1454 Hillside.

FINER ELECTRIC HEATING, MURPHY ELECTRIC. G 1713.

REFRIGERATOR G-E, 7 CUBIC FEET, late model, A1 condition, $299. B 2887.

CRESS CORN SALVE—FOR SURE RELIEF. Your druggist sells CRESS.

FOR PICTURE FRAMING .... DIGGON'S

FIRE EXTINGUISHER. E 6308.

FOR RUBBER STAMPS .... DIGGON'S

29 WANTED MISCELLANEOUS

WANTED—BOY'S BIKE, 18-INCH FRAME, reasonable; also size 13½ ice skates. G 3261.

WANTED
Good Used Furniture
Stoves, Heaters, Carpets
Best Cash Prices Paid
HUB FURNITURE CO.
713-719 Johnson St. G 6425

RAGS, OLD CLOTHING BOUGHT — ANY quantity. Also metals. Good prices. Island Junk Co. Empire 0343 day or night.

HIGHEST MARKET PRICES PAID FOR your surplus meat rabbits. Bert the Rabbit Man. 1065 Portage Road.

FREE
That old kitchen hot water tank hauled away. Bob. B 3332.

OLD BICYCLES AND PARTS ARE WORTH money at 585 Johnson Street.

WANTED—ELECTRIC TRAIN. PHONE E 5685.

WANTED—USED FURNITURE. HOLLAND Bros. & Company. Empire 6913.

8 M.M. RIFLE FOR SALE, $80, OR WILL trade as down payment on old model car. 3178 Douglas.

"SUPER SEW" SEWING MACHINES. 707 Johnson. Globe Electric. E 5524.

ONE BROWNIE UNIFORM, SIZE 12 OR 13. B 2948.

FURNITURE WANTED
Wally Gray will buy your USED FURNITURE for spot cash at the highest prices. Why take less? Thanks, folks, for phoning between 9 and 10 a.m. It enables us to give you prompt appraisals. Garden 4913.

WANTED—USED FURNITURE. RELIABLE Furniture, 541 Johnson. Empire 6714.

WANTED — GOOD USED FURNITURE. Seeds', 1111 Fort Street. Empire 0622.

31a POULTRY, HATCHING EGGS, ETC.

YOUR CHANCE TO SET YOURSELF UP. 300 8-weeks-old R.O.P. bred pullets and cockerel, $450. Also 100 12-weeks-old New Hampshire pullets. 3927 Cedar Hill Cross-road.

31f DOGS

BEAUTIFUL FEMALE BLACK COCKER spaniel, excellent pedigree, quiet disposition; good home essential. What offers? Four mongrel offspring, two month. Free, four kittens. M. de Goutiere, 451 Atkins Road, Langford.

BLOODHOUNDS FOR MAN OR ANIMAL tracking. C.C.K. registered pups. G 1498. Box 848, Victoria Press.

WANTED—GOOD HOME FOR BORDER Collie, one year old, male. G 4715.

REGISTERED COCKER PUPPIES; ALSO one male, six months; $35. Colquitz 271H.

31h RABBITS

RABBITS RABBITS RABBITS
YOU MAY WIN A 100-LB. ALSO TWO 50-lb. sacks of Ogilvie Miracle Rabbit Pellets if you answer the following questions: Do you raise rabbits? Number of rabbits you have. Do you have surplus rabbits that you wish to sell for meat? Bert the Rabbit Man-Contest expires December 31, 1951. 1065 Portage Road. Go out Burnside Road to Grange Road, down Grange to Portage Road and turn right across tracks.

34 HOTELS

NEW LOW RATES NOW
Centrally located, modern, 100% fireproof hotel. Abundance of hot water, steam heat, elevator, phone and maid service. Newly decorated. From $7 a week (single) and up. Just a few available. Investigate at once.
ST. JAMES HOTEL
Corner Douglas and Johnson
Phone G 1187

JAMES BAY HOTEL
Comfortable rooms equipped with hot and cold running water and telephone. Television entertainment. Excellent food with dining room service. Very low rates. 270 Government Street, G 7151.

THE CAMERON LAKE CHALET
Cameron Lake, V.I., B.C.
A DIFFERENT HOLIDAY BY A MOUNtain lake. Good home cooking and recreation. Write or phone Parksville 55 W.

ABERDEEN HOTEL
Attractive, Quiet Surroundings
Hot and Cold Water in Every Room
Close in—Dining Room
941 McCLURE ST. GARDEN 3742

HOTEL SHERWOOD
RESIDENTIAL AND TRANSIENT, CENtral location, H. and C. water, also H.K.R., daily, weekly, monthly rate. 723 Yates St. Garden 0148.

RITZ HOTEL, 710 FORT ST.
FURNISHED APARTMENTS AND ROOMS
Elevator Service—Permanent or Transient
E 1021

34a WINTER RESORTS

MAPLE INN, MAPLE BAY, DUNCAN, V.I. Open all winter, reduced rates.

35 ROOM AND BOARD

JAMES BAY HOTEL
A YEAR-ROUND HOME FOR PERMAnent residents. We do not alter the rates or move our permanent guests during the tourist season. First-class meals are served in a lovely dining room. Every room is warm and equipped with hot and cold water and a telephone. We have television entertainment for our guests. Low weekly all-inclusive rates. A few vacancies available.
270 Government Street PHONE G 7151

BEAUTIFUL LARGE ROOMS, BOARD AS desired, bus at door. "Twin Cedars" 1280 Newport Ave., Oak Bay. E 4291.

THE MARGUERITE—BEST OF MEALS IN clean, happy home for young people, $65. 1544 Bank Street. G 5024.

CRAIGDARROCH, 1048 CRAIGDARROCH Road—Single and double vacancies for business persons. B 6441 for appointment.

ACCOMMODATION FOR BUSINESS people. Board optional. E 7088.

CRAIGMYLE, 1037 CRAIGDARROCH, business and professional persons. G 8457.

37 ROOMS TO RENT FURNISHED

PORT STREET—WARM, NICELY FURNished bed-sitting room. Ground floor. Bus stop at door. Rent $38 per month. Apply 1430 Fort St.

SLEEPING ROOM — LIGHT COOKING privileges. Call after 4 p.m., 814 Broughton.

ROOM WITH BREAKFAST, $2. SPECIAL weekly and monthly rates. E 5273.

38 HOUSEKEEPING ROOMS TO RENT, FURNISHED

ONE L.H.K. ROOM, BUS AT DOOR. 1500 Fort Street.

NEWLY DECORATED, STEAM HEATED, quiet light housekeeping rooms. Lease. Senator Hotel. Phone evenings, E 9451.

38 HOUSEKEEPING ROOMS TO RENT, FURNISHED

TWO ATTRACTIVE ROOMS, OIL-O-Matic heat; adults. Near Naden and Dockyard. 1328 Esquimalt Road, B 3096.

LARGE ROOM FACING BEACON HILL. Everything supplied, 2 or 3 business men or women. 108 Douglas St.

COSY LARGE BED-SITTING ROOM, SUIT one or two. G 3560.

LARGE ROOM, WELL FURNISHED, HOT and cold water in room; close to bus. B 4725.

FULLY - FURNISHED, HOT - WATER heated; all found; city centre. B 8633.

FURNISHED L.H.K. ROOM, LADIES only. E 3939, call after 5 p.m.

COSY BASEMENT ROOM — LIGHT housekeeping. Central. Two men. B 6441.

38a HOUSEKEEPING ROOMS TO RENT, UNFURNISHED

TWO LARGE NEWLY - DECORATED rooms. 909 Esquimalt Road, at $22.50 a month. G 8793.

40 FLATS AND APARTMENTS TO RENT, FURNISHED

VIEW ROYAL AUTO COURT, COMFORTably furnished cottage, two people only. Inclusive low weekly or monthly rates, 10c Helmcken bus terminus. G 1276.

WILL RENT BED-SITTING ROOM OR IF suitable will share apartment. Professional lady preferred. Victoria Press, Box 1135.

WARM 2-ROOM SUITE, PRIVATE BATHroom. Garage. Light and water, $32.50. Belmont 33 T.

TWO-ROOM SELF-CONTAINED SUITE; bed-sitting room, kitchen and bath. All utilities included. 232 Island Highway.

TWO-ROOM APARTMENT, REASONABLE rent. Phone E 5746.

WARM 3-ROOM SUITE, AVAILABLE November 1st. Apply 436 Michigan St.

305 WINDERMERE PLACE NOW FULL. Watch for further announcements.

ALL TYPES OF ACCOMMODATION. RENTALS UNLIMITED. 1216 BROAD.

40a FLATS AND APARTMENTS TO RENT, UNFURNISHED

FOR RENT VERY REASONABLE — TWO-room self-contained apartment. Gas stove, refrigerator, hot air heated, cupboards, etc. In beautiful Fairfield. Apartment available immediately. For appointment call at Suite 1, 127 Howe Street.

NEW SELF-CONTAINED THREE-ROOM suite. Living room with fireplace, bedroom, kitchenette and bathroom; automatic heat and gas stove. 232 Island Highway.

3 ROOMS AND PRIVATE BATH, GAS stove, heat and hot water provided. Middle-aged, elderly or working couple preferred. 2138 Belmont Ave.

THREE-ROOM SELF-CONTAINED SUITE, second floor, newly decorated, gas stove, heat and hot water, $65. 516 Trutch.

FAIRFIELD—3-ROOM H.W. HEATED apt. 3-piece bath. Gas range, close in $55. Older people preferred. E 6762 or B 5783.

42 HOUSES TO RENT, FURNISHED

COMPLETELY FURNISHED NEW BUNgalow, Shoal Harbor district, near airport. Sidney 155.

3-ROOM COTTAGE FOR RENT. PHONE Keating 2 T.

42a HOUSES TO RENT, UNFURNISHED

NEW CONSTRUCTION, FOUR BEDROOMS or suitable for conversion for two families, available for lease and sale, close to town and school, on bus route. Box 1126, Victoria Press.

NOW VACANT, 4-ROOM BUNGALOW, basement, furnace, Fairfield-Cook district, references required. $60 monthly. Box 850, Victoria Press.

CLEAN, COSY 3-ROOM AND BATH COTtage on bus line. Stove, curtains, line, $37. Box 847, Times.

42a HOUSES TO RENT, UNFURNISHED

K. & S.
LOOK AT THESE LIVE IN THESE

UNFURNISHED BUNGALOW on Island Highway. Has knotty-pine finish in living room and kitchen. Has 2 bedrooms, garage. Kitchen wired. Immediate occupancy. Per month $90

VIEW ROYAL AVE.—5-room BUNGALOW ready NOW. Has garage. Per month $70

QUEENSWOOD DRIVE—3 rooms, including bedroom electric range. Has 4-piece bathroom. Heat and light included. Adults only. Per month $70

FIVE-ROOM BUNGALOW UNFURNISHED —Cedar Hill Road. Per month $65

FAIRFIELD ROAD — Beautiful family home, has living room, dining room, kitchen and washroom down, two bedrooms and bathroom up. Full cement basement with OIL HOT-WATER HEATING, wired for range. Available Nov. 15. Adults only. Rent includes gardener's services. Per month $125

Apply Rentals Dept.
Ker & Stephenson, Ltd.
909 GOVERNMENT STREET
G 4127, day or night, G 4127

42b HOUSES TO RENT, FURNISHED OR UNFURNISHED

JEEVES BROS.—TRANSFER AND STORage; local and long-distance moving; packing, crating and shipping; lift van service to Vancouver. Phone Empire 9832.

43b HOUSES WANTED TO RENT, FURNISHED OR UNFURNISHED

WANTED BY BUSINESSMAN AND WIFE, no children, 3 or 4-room house. Permanent. Furnished or unfurnished. Apply 1721 Cook St.

44 HALLS, STORES AND OFFICES TO RENT

FOR RENT.
Modern up-to-date store, suitable any line, $45. Fairfield business section. G 8614.

HEATED OFFICE, CITY CENTRE; DESK, typewriter, $15 monthly. E 2144.

46 WANTED TO RENT MISCELLANEOUS

SIROCCO BALLROOM SPACE AVAILABLE
Suitable for merchandise display, club meetings, sales conventions, banquets, weddings, parties, concerts, dances. Reasonable rates.
EMPIRE 9221

GARAGE NEEDED FOR PONTIAC, vicinity 1120 Pembroke. Phone after 2 p.m. G 2321.

ESQUIMALT COMMUNITY CLUB HALL. All facilities. Phone Garden 5794.

47 CARS FOR SALE

1946 BUICK SUPER SEDAN, W.W. TIRES, De Luxe radio. Under seat heater and air-conditioner. Windshield washers. Electric clock. Full Air Foam cushions. This car is privately owned and in top condition. Cash or terms for a quick sale. $1,825. Phone daytime B 1324; nights, G 1834.

1951 MERCURY 6-PASSENGER COUPE, 5 months old in showroom condition, low mileage, owner leaving town. Must sell as soon as possible. Price $2,700, which is a saving of $650 over new price. Phone Dr. W. R. Milburn, E 0372.

1936 DE SOTO SEDAN
New Tires—Good Motor
$210 G 2141

1815 DOUGLAS STREET. AUTO INSURance well written at low rates. Hawkes Poster Ltd. (Harry Foster, manager). Day or night, Beacon 2101.

1938 OLDSMOBILE SEDAN—A BEAUTIful car. Full price $495. Terms or trade. Sangster's Veteran Auto Mart, 1824 Quadra. B 2313.

BEAUTIFUL METALLIC BLUE 1950 HILLman Minx. Immaculate condition throughout, in perfect order. E 6014 days; Sunday and evenings, E 1341.

1928 MODEL A FORD COACH IN A-1 condition with heater and good rubber. $225. Will have to be seen to be appreciated. G 4947 or 426 Heather.

47 CARS FOR SALE

1940 PONTIAC, EXCELLENT CONDITION. Will take older car or light truck in trade. G 0662.

1950 DE LUXE DODGE SEDAN, 4,500 miles, immaculate condition. Cherry red, heater. $2,475. E 2380. 115 Moss.

1938 MORRIS SEDAN FOR SALE, A 1 condition. Open for offer. Apply No. 2, 1846 View St., after 5 p.m.

$290—MODEL "A" FORD COACH. LOVELY condition, motor, body, tires and paint in good condition. Apply 1440 Westall St.

1949 PONTIAC FOUR-DOOR TORPEDO. Over $350 extras. $1,850. Box 1318, Braefoot Rd. Alb. 152Y.

1937 PLYMOUTH SEDAN, GOOD CONdition throughout. See it. 1259 Acton St.

1949 HILLMAN MINX SEDAN, 14,000 miles. Good condition. $1,275. E 2583.

1939 BUICK SEDAN — COMPLETELY overhauled, in very nice condition. Saunders & Hitchman, 2554 Cadboro Bay Road.

1949 MORRIS SEDAN, 11,500 MILES, good condition. One owner, must sell. E 4943.

BEAUTIFUL METALLIC BLUE 1950 HILLman Minx, immaculate condition throughout. In perfect order. E 6014, days.

1936 HUPMOBILE FOR $375, SALE OR swap, for what? 4 nearly new tires, radio. E 9418.

1938 NASH LAFAYETTE SEDAN—A1 CONdition; $695. Saunders & Hitchman, 2554 Cadboro Bay Road.

OWNER LEAVING TOWN MUST SELL 1930 Chev. in very good condition. What offers. Phone E 8706.

1939 DODGE COUPE—NEW TIRES, A-1 condition. Saunders & Hitchman, 2554 Cadboro Bay Road.

CASH! — IMMEDIATELY FOR GOOD clean cars, Royal Auto Sales.

1940 AND EARLIER CARS AT WHOLEsale prices at Wilson's.

1935 FORD V-8 HALF-TON PICK-UP—Good running order, $225. E 8308.

1950 CARS AT WHOLESALE PRICES AT Wilson's.

1937 FORD SEDAN, $300. GOOD CONDItion. 499 Head Street.

1940 CHEV. COACH, RADIO AND HEATER, six tires, excellent shape. E 4989.

MODEL "A" COACH, GOOD RUNNING order. B 2923.

VICTORIA QUALITY VANCOUVER PRICES
1951 PONTIAC SEDAN, 5,000 MILES GUARANTEED $2295
1950 CHEVROLET DE LUXE 5-PASS. COUPE, LIKE NEW, HEATER, EXTRAS $2045
1949 CHEVROLET SEDAN, HEATER, LIGHT GREY $1695
SPENCER HOUSTON CAR SALES
951 YATES ST. B 1032

MAC AND BRUCE OF SPEEDWAY AUTO SALES
G 7421 848 YATES ST.
WELCOMES THE ROYAL COUPLE TO VICTORIA ON THE OCCASION OF THEIR VISIT

Frank Ivings' Garage
BLANSHARD AT JOHNSON
SPECIALS
1935 FORD COACH $395
1934 FORD SEDAN $350

47 CARS FOR SALE

NATIONAL MOTORS LIMITED
CANADA'S HIGHEST TRADERS
A ROYAL PRICE FOR YOUR OLD CAR ON ONE OF NATIONAL'S A 1 CARS
1951 FORD CUSTOM TUDOR, heater, radio whitewalls, A-1. Save $400 $2595
1950 HILLMAN SEDAN, heater, A-1, one owner $1495
1950 FORD TUDOR, heater, overdrive, A-1 $2195
1949 FORD SEDAN, very clean throughout, A-1 $1695
1949 AUSTIN TUDOR, heater, A-1 $1195
1948 CHEVROLET SEDAN, heater A-1 $1495
1948 DODGE SEDAN, heater, A-1 $1495
1947 MERCURY SEDAN, heater, A-1 $1495
1946 FORD SEDAN, radio and heater, A-1 $1395
1941 FORD COUPE, radio, heater $895
1940 DODGE 7-PASS. SEDAN, good for the large family—heater $625
1939 DODGE SEDAN $750
1939 DODGE COUPE, radio and heater $695
1938 FORD COUPE $595
1950 FORD ½-TON PICKUP — Like new. Save $450. A-1 $1550
'47, '48, '49 Fords urgently needed
WHERE THE BEST SELL FOR LESS
"HEART OF AUTO ROW"
"TWO LOTS TO SERVE YOU"
821 VIEW ST. (by service station) 819 YATES ST.
G 8177 G 8177

1949 AUSTIN A 40 COACH. Lovely condition $1295
1947 WILLYS STATION WAGON. Here's real value. Heater, overdrive, etc. $1250
1947 WILLYS UNIVERSAL, 4 - wheel drive Jeep. A very useful vehicle $995
1947-48 OLDSMOBILE CLUB SEDAN. Extra good. Many extra accessories $1895
1949 VAUXHALL "6" SEDAN. Immaculate condition. Used very little $1495
Masters Motor Co. Ltd.
WILLYS - ROVER DEALERS
815 VIEW ST. PHONE E 3541

COMPARE OUR VALUES
1948 AUSTIN A-40 SEDAN, heater $995
1947 STANDARD CONVERTIBLE COUPE $595
1947 AUSTIN SEDAN, A clean car $695
1940 STUDEBAKER CHAMPION SEDAN $795
1939 HUDSON "112" SEDAN $595
1949 HILLMAN DE LUXE SEDAN, heater $1195
JAMESON MOTORS LTD.
740 BROUGHTON ST., VICTORIA, B.C.

47 CARS FOR SALE

You'll Make a Great Discovery When You Inspect These OCTOBER SPECIALS at J. M. WOOD MOTORS
The Home of Guaranteed "GOLD SEAL" Used Cars With a Written Warranty.
You will discover unexcelled quality at the lowest prices
Prove it to yourself by looking at these cars now

	List Price	Sale Price
1948 Dodge De Luxe Tudor with heater	$1695	$1595
1950 Chevrolet Fordor Sedan, with heater	$2095	$1995
1948 Dodge 7-Passenger Sedan with heater. This car is in beautiful condition inside and out	$2795	$2450
1949 Chevrolet Tudor Sedan	$1795	$1695
1948 Mercury 5-Passenger Club Coupe with heater	$1550	$1475
1949 Vanguard Sedan with heater	$1495	$1395
1949 Vanguard Estate Wagon	$1950	$1795
1948 Dodge Custom Sedan with heater	$1895	$1795
1949 Austin A-40	$1295	$1195
1948 Mercury Town Sedan, radio and heater	$1495	$1395
1941 Plymouth Sedan with heater	$1075	$975
1948 Dodge De Luxe Sedan, radio and heater	$1695	$1595
1939 Chrysler Coupe	$895	$795
1938 Oldsmobile Tudor	$650	$495
1931 De Soto Sedan	$295	$225

TRUCK SPECIALS

	List Price	Sale Price
1946 Ford 2-Ton C and C, 158-inch wheelbase	$895	$795
1948 Mercury 1-Ton, flat deck, small mileage	$1195	$1095
1948 Ford 1-Ton Express, radio and heater	$1395	$1295
1949 Dodge ¾-Ton, 1-Ton Express	$1595	$1495
1949 Dodge 2-Ton C and C, 2-Speed Axle, Booster Brakes. This truck is in excellent shape. A real buy	$2295	$2095

We have many more cars and trucks to choose from at our two locations:
1061 Yates Street and 837 Yates Street
Call G 7196 and ask for any of our Salesmen
C. Abbott - Ken Harper - Harry Foster
Bob McVey - Roy Tucker - Doug Wishart
Chris Watkins

BETTER USED CARS FOR SALE
K-M AUTO SALES
1101 YATES AT COOK B 5822
1951 1951 FORD CUSTOM 2-DOOR. Radio $2495
1949 AUSTIN SEDAN. One owner, Black $1245
1949 ANGLIA COACH. One owner $875
1946 PONTIAC "BIG 6" SEDAN. Special $995
1940 FORD SEDAN, R. and H. Very clean $850
1939 DODGE COACH, R. and H. Very good $750
1939 PLYMOUTH COUPE. Large trunk $795
1947 FORD 5-PASS. COUPE. R. and H. Tops $1395
1938 PLYMOUTH COUPE. Large trunk $450
1939 PLYMOUTH SEDAN. Good motor $695
1938 CHEVROLET SEDAN DELIVERY $775
1940 BUICK SEDAN. "Roadmaster" $795
1936 TERRAPLANE SEDAN. A good one $295
1938 WILLYS SEDAN. Economical $295
1934 BUICK 2-DOOR SEDAN. Only $250
1933 DE SOTO COUPE. Good motor $165
1935 PLYMOUTH COUPE. Only $195
1935 CHEVROLET SEDAN $125
1930 FORD A SEDAN. Good motor $135
1931 CHEVROLET COUPE. Only $95
TRUCKS
1940 CHEV. ¾-TON FLAT DECK $495
1938 CHEV. SEDAN DELIVERY $775
1948 FORD 1-TON PICK-UP $1050
1931 FORD PANEL. Very good $145
1929 MODEL A PICK-UP As is $65
We have several older cars priced at $50 up.
TRADES — TERMS
GOOD CARS BOUGHT AND SOLD
K-M AUTO SALES
B 5822
1101 YATES AT COOK B 5822

SHOP IN OUR HEATED SHOWROOM FOR THESE SPECIALS
1947 DODGE SPECIAL DE LUXE SEDAN $1495
1950 AUSTIN A-40 SEDAN, in first-class condition $1245
1939 DODGE DE LUXE COACH $695
1947 AUSTIN "8" SEDAN. The economy model $745
1948 STANDARD "8" TOURER $565
USED CAR SHOWROOM OPEN 9 A.M. - 9 P.M.
OUR POLICY IS CUSTOMER SATISFACTION
THOMAS PLIMLEY LIMITED
Est. 1893
1010 YATES ST. G 7161

BIG SELECTION BIG SAVINGS — AT —
Victoria Super Service Limited
CORNER BLANSHARD AND JOHNSON

47 CARS FOR SALE

GET THE
HIGHEST
TRADE-IN
VALUES
ON THE
WEST COAST
FOR YOUR OLD CAR
AT
Victoria Super Service Limited

1950 Hillman Sedan
Radio, air conditioner. Really tops in a Hillman $1495

1950 Vanguard Sedan
Very small mileage; air conditioner. A big car in the small-car class $1595

1950 Morris Coach
Small mileage; heater. A1 condition $1195

1949 Morris Panel
Reconditioned throughout $795

REMEMBER
HIGHEST TRADE-IN GIVEN

1949 Chev Sedan
Air conditioner. Showroom condition $1895

1950 M.G. Demonstrator
Tops in a sports car $1395

1949 Mercury ½-Ton Pick-Up
Hurry! Small mileage $1295

1949 Morris Panel
Thoroughly reconditioned. A real work horse $950

1947 Frazer Sedan
Radio, air conditioner; small mileage; overdrive; top condition $1495

HIGHEST TRADE-IN GIVEN

1946 Nash Ambassador Sedan
Air conditioner, radio, overdrive, air foam cushions; motor overhauled; perfect condition throughout $1495

1950 Austin Pick-Up
Perfect throughout. This is $100 below today's market value $995

1938 Hillman Sedan
This car is sound throughout $695

1935 Ford Sedan
100 per cent throughout $495

1936 Ford Sedan
A gift at $395

1935 Graham Sedan
A real reliable car in top condition $395

GET A BETTER DEAL
AT
VICTORIA SUPER SERVICE LTD.
OPEN
9 A.M. TO 9 P.M.
CORNER
BLANSHARD AND JOHNSON

GLADWELL MOTORS
Victoria's Volume Dealer
800 Pandora
Open Nights Till 9

'50 MORRIS CONVERTIBLE $1,095
'49 FORD SEDAN $1,695
'47 FORD SEDAN $1,195
'42 FORD SEDAN $995
'41 PLYMOUTH SEDAN $995
'39 FORD COUPE $695
'39 WILLYS SEDAN $675
'39 OLDSMOBILE SEDAN $695
'38 FORD COUPE $595
'37 PACKARD SEDAN $550
'35 DODGE COUPE $495
'36 STUDEBAKER SEDAN $395
'35 CHEV. SEDAN $395
'34 CHEV. SEDAN $295
'33 DODGE SEDAN $250
'33 FORD COUPE $195

TRUCKS
NEW 3-TON MERCURY. New box, 4-5 yds., new 7-inch hoist $4,400
YOU SAVE $450
'48 MERCURY ½-TON EXPRESS $1,200
'37 CHEV. 2-TON. Brand new motor, good tires $795
'42 DODGE 2-TON, reconditioned $750
'35 FORD PANEL $295
B 2111 (Days) B 2112 (Eves.)

LEASE—LEASE—LEASE
DRIVE A NEW CAR
$200 DEPOSIT - $70 MONTH
All monies paid to apply on purchase price if you decide to buy within six months.
NEW TIRE WARRANTY
NEW BATTERY WARRANTY
NEW CAR WARRANTY
FOR 4,000 MILES OR 90 DAYS
WE WILL HANDLE YOUR TRADE-IN
PHONE B 2111
ASK FOR
GLADWELL'S U-DRIVE LTD.

K-M AUTO SALES
B 5822
1101 YATES AT COOK STREET
BETTER CARS FOR LESS

TEACH YOUR DOLLARS TO HAVE MORE CENTS
Drive a Used Car From
SPEEDWAY AUTO SALES
G 7421 848 YATES ST.

CAPITAL AUTO SALES
2416 Douglas Street Phone G 9723
GOOD CLEAN CARS WANTED
Cash or Consignment

47 CARS FOR SALE

WILSON MOTORS LTD.
1112 USED CARS SOLD TO DATE THIS YEAR
MORE PEOPLE BUY USED CARS HERE THAN ANY OTHER PLACE
O.K. USED CARS

1951 BUICK CONVERTIBLE. R. H. $4895
1951 DE SOTO SEDAN. R. H. $3595
1950 OLDS SEDAN "88". R., H. $3195
1951 CHEV. BEL-AIR POWER GLIDE. H. $2925
1949 OLDS 2-DOOR SEDAN "88". R., H. $2795
1947 CADILLAC SEDAN "61". R., H. $2595
1949 PONTIAC SEDAN SILVER STREAK. R., H. $2395
1950 PLYMOUTH SEDAN. R., H. $2250
1950 PONTIAC SEDAN. R., H. $2195
1950 DODGE SEDAN. R., H. $2145
1950 CHEV. 2-DOOR SEDAN $2095
1950 STUDEBAKER 2-DOOR SEDAN $2095
1947 BUICK 2-DOOR SEDAN. R. H. $1995
1947 CHRYSLER CONVERTIBLE. R. H. $1995
1950 CHEV. SEDAN. H. $1945
1949 DODGE 5-PASS. COUPE. H. $1895
1949 CHEV. SEDAN. H. $1845
1948 PONTIAC SEDAN. Silver Streak. H. $1795
1948 STUDEBAKER SEDAN. President. R. H. $1745
1948 PONTIAC 5-PASS. COUPE. R. H. $1745
1947 STUDEBAKER SEDAN $1495
1949 VANGUARD SEDAN $1495
1947 NASH SEDAN. H. $1495
1947 FORD SEDAN $1395
1950 AUSTIN A40 SEDAN $1395
1946 HUDSON SEDAN. H. $1395
1949 AUSTIN A40 $1345
1946 PLYMOUTH SEDAN $1345

WILSON'S
RED SPOT SPECIAL
1949 AUSTIN A-40. Reconditioned and guaranteed. A Wilson's O.K. car. Clean as a new pin inside and out. Previously advertised for $1,295. On the spot for $1145
Save $150 While It Lasts

GOOD VALUE USED CARS
On Our Large Yates St. Lot

1947 CHEV SEDAN $1295
1948 FORD SEDAN $1095
1939 HUDSON SEDAN $895
1948 MORRIS 2-DOOR $795
1939 PLYMOUTH SEDAN $795
1940 CHEV. 2-DOOR SEDAN $745
1939 CHEVROLET SEDAN $745
1938 CHEVROLET SEDAN $695
1939 NASH SEDAN $695
1940 PACKARD COUPE $695
1939 WILLYS SEDAN $645
1938 CHEV. COUPE $645
1937 PONTIAC 2-DOOR SEDAN $595
1938 FORD SEDAN $595
1938 CHEV. 2-DOOR $595
1936 PLYMOUTH COUPE $495
1938 BUICK SEDAN $495
1936 FORD SEDAN $395
1934 CHEV. 2-DOOR SEDAN $395
1935 PACKARD SEDAN $395
1935 OLDS 2-DOOR SEDAN $345
1936 BUICK SEDAN $345
1935 HUDSON SEDAN $295
1938 FORD CONVERTIBLE $295
1935 CHEV. COUPE $195
1936 CHEV. COUPE $195
1933 PLYMOUTH SEDAN $145

We have more to choose from. Come on in and see our large selection of cars.

USED TRUCKS
READY FOR WORK
1949 CHEV. 1-TON PICKUP $1445
1949 FARGO 1-TON PICKUP $1445
1945 INTERNATIONAL 2-TON C.C. $1145
1941 FORD ½-TON PICKUP $695

A GOOD DEAL DEPENDS ON A GOOD DEALER
OPEN EVENINGS TILL 9
WILSON MOTORS LTD.
E 1108 E 1108

1949 AUSTIN SEDAN. This is one of the famous A 40 models in nice shape $1295
1946 PACKARD DE LUXE CLIPPER SEDAN. Equipped with everything you can desire $1795
1949 ROVER "75" SEDAN. A really beautiful car in lovely condition $1895
1949 FORD TUDOR SEDAN. Used very little by one owner only. Heater, etc. $1695

Masters Motor Co. Ltd.
Willys and Rover Dealers
815 VIEW STREET PHONE E 3541

47 CARS FOR SALE

DAVIS MOTORS LTD.
G 8154 - G 8342
900 FORT ST. and 920 YATES ST.

1951 PONTIAC DE LUXE SEDAN. Driven only 2,500 miles, extras $2650
1950 CHEVROLET DE LUXE SEDAN. Heater, etc. $2195
1948 PONTIAC CHIEFTAIN SEDAN. Hydramatic drive, etc. $1895
1948 CHEVROLET 2-DOOR SEDAN. New paint and extras $1495
1947 DODGE SPECIAL SEDAN. Heater, etc. $1550
1941 MERCURY SEDAN. Heater and extras $795
1941 BUICK SPECIAL SEDAN. Heater, etc. $1095
1940 BUICK 5-PASS. COUPE. Radio and heater $895
1936 OLDSMOBILE SEDAN $495

For After Hours Information, Please Phone Any of the Following Salesmen:
HAROLD BRUNELL, Empire 6129
GLENN O. SMITH, Empire 7309
SAM TAYLOR, Beacon 4500
GUY MORLEY, Garden 5218
JACK CLEMENTS, Albion 284X
BINKIE TISDALL, Empire 1644
GORDON TOMLIN, Garden 8154, 9 to 6 P.M.

DAVIS MOTORS LTD.
BUICK — PONTIAC — VAUXHALL
G.M.C. TRUCKS

"HARVEST SEASON SPECIALS"
"GET IN ON OUR FALL FESTIVAL!"

1950 Plymouth Sedan
Perfect example of one-owner care. Has just had 5,000-mile check-up. Stock No. 1612A $2347

1949 Ford Tudor
You will have years of happy motoring in this fine family car. Stock No. 1595A $1697

1941 Buick Sedan
Equipped with radio and heater, and just one of those values that you have to see. Inspect Stock No. 1604B.

1938 Plymouth 5-Pass. Coupe
Finished in leather upholstery and new paint job. Mechanically perfect. Stock No. 1668A $697

FOR THE BEST DEAL IN TOWN IT'S ALWAYS
OLSON'S
BARGAIN LOT
1036 YATES STREET PHONE G 1144
Open Till 9 P.M.
DEALERS FOR
CHRYSLER — PLYMOUTH and FARGO TRUCKS

LOUIS NELSON LTD
810 JOHNSON ST. PHONE E 6113
KAISER VANGUARD - TRIUMPH

1951 KAISER SPECIAL. Fully equipped, executive driven. Save over $500 on this car. Exceptionally low mileage.
1950 METEOR SEDAN, with overdrive, custom heater. This car won't stay long at THIS LOW PRICE $1895
1949 HILLMAN MINX $1275
1948 PLYMOUTH SEDAN. A1 condition $1495

TRANSPORTATION SPECIALS
1940 FORD SEDAN. Very good $795
1940 AUSTIN SEDAN $395
1936 FORD SEDAN. Good running order $395
1938 HILLMAN SEDAN. Good mechanical condition $395
1937 FORD ½-TON PICK-UP $395
1932 PLYMOUTH SEDAN. Good tires $225

THIS WEEK'S SPECIALS
1951 VANGUARD SEDAN with overdrive, 2,000 miles, executive-driven. A special offer $1945
TWO 1949 VANGUARDS, at $1395

47a TRUCKS AND TRAILERS FOR SALE

1949 MERCURY ½-TON PICK-UP. Very small mileage; in perfect condition, ready for work $1295
1949 MORRIS PANEL. Reconditioned throughout $795
1950 AUSTIN PICK-UP. Perfect condition throughout. This is $100 below today's market value $995

GET A BETTER DEAL
AT
Victoria Super Service Ltd.
OPEN
9 A.M. TO 9 P.M.
CORNER
BLANSHARD AND JOHNSON

YOUR DOLLAR WILL GO FARTHER IN THESE TRUCK VALUES
International L172—172" W.B., 825 x 20 10-ply tires, 2-speed axle, electric shift $4,225
International L112—172" W.B., 650 x 16 6-ply tires, 8" x 4' pick-up body $2,251
International L162—154" W.B., cab forward, 825 x 20 10-ply tires $4,085
See the Pay Load Features of These Trucks for Economy
FARWEST MOTORS LTD
971 YATES G 8174

47b PARTS, TIRES AND ACCESSORIES

LET US SAVE YOU MONEY
The service you receive determines your cost.
JONES BROS. BATTERIES
1314 Quadra Empire 8623

47c AUTO REPAIRS AND SERVICE

MOONEY'S AUTO BODY SHOP
Body, paint and fender repairs. E 4177.
AUSTIN, PACKARD AND JAGUAR OWNERS

47c AUTO REPAIRS AND SERVICE

"WINTERIZE" NOW!
Due to the present world crisis there is a critical shortage of Ethylene-Glycol ANTI-FREEZE, and we therefore suggest that you bring your car in to us immediately and let us service it for Winter Driving.
WE HAVE A LIMITED STOCK OF ANTI-FREEZE AND CAN FILL YOUR NEEDS NOW!
Avoid that winter freeze up that is so costly. You cannot afford to wait!
COME IN TODAY OR PHONE FOR AN APPOINTMENT
THOMAS PLIMLEY LTD.
1010 YATES STREET, VICTORIA, B.C.
Est. 1893. Telephone Garden 7161

"CARE SAVES WEAR"
LET US WINTERIZE YOUR CAR WITH TUNE UP FOR WINTER STARTING.
HAWKES BROS. GARAGE
Moss and Fairfield—E 0641

47d AUTO FINANCING AND INSURANCE

CAR INSURANCE COSTS ONLY $14 to cover in B.C. to get a pink card. J. W. BUCKLER INSURANCE AGENCIES, 124 Pemberton Building, Empire 2144

PURCHASE YOUR CAR AT 50% REDUCTION IN CARRYING CHARGES
4½% INTEREST
ON UNPAID BALANCE
GILLESPIE, HART & CO. LTD.
611 FORT STREET GARDEN 1181

AUTOMOBILE FINANCING
Purchases of automobiles, household appliances and industrial equipment financed on monthly payment plan. Loans on late model cars.
Reasonable Rates Prompt Service
ISLAND FINANCES LIMITED
1112 Broad Street Phone Garden 6831

FOR YOUR INSURANCE SEE JOHNSON & Co., 1306 Broad St. E 5241.

48 AUTOS WANTED

CASH FOR YOUR CAR AT MORRIS-Nash Motors, 3201 Douglas, phone E 8041.

WANTED—FROM PRIVATE OWNER, SEDAN delivery, 1945 - 1950. Phone B 3680.

49 BOATS AND MARINE FOR SALE AND WANTED

INBOARD AND OUTBOARD POWER BOATS.
SPORT FISHING CRAFT
Boats of all types built to order.
VOGLER'S SEACRAFT
E 0412 3041 Douglas St.

MUST BE SOLD—FIRST $2,500 TAKES lovely little cruiser, Sweet Marie. See at McKay-Cormacks and call E 4782.

BOAT-BUILDING AND REPAIRING, ENgine-installation, machine work, welding and tank-making, etc.
FOSTER'S SHIPYARD
419 Bay Street E 0408

MARINE RADIO, SPILSBURY & HEPburn, Epcol, Fisher, Troller Ekolite sounders. Radio Specialties 546A Johnson. Beacon 2725.

A 12-FOOT CLINKER BUILT, 1½ H.P. Lawson engine. Call B 7611.

NEW 16-FT. CLINKER-BUILT SPORTS Fisherman model. Keating 7L or E 5555.

HAVE FUN
BUILDING A BOAT
For the first time we offer the MOPPET all-purpose rowboat—row it—use it with any small outboard—carry it atop your car—length 11 ft. 6 in.—beam 4 ft. 8 in.—weight about 110 lbs. Buy all material and assemble yourself; all yellow cedar frame and plywood exterior, including screws, oars, varnish, paint, etc. Total price only $79.50, pay $25 down, balance in easy monthly payments. Write, phone or call for full descriptive construction details and material list.
BUILDERS SASH & DOOR Ltd.
350 GARBALLY ROAD B 3171 - B 3172

WE STOCK
A complete line of mooring gear such as ropes, chain, anchors, mooring bouys, wire rope, fenders, cleats, chocks, for safety in your winter tie-up.
SHIP CHANDLERS
(McQUADE'S LTD.)
1214 WHARF ST. PHONE EMPIRE 1141

WELCOME
TO THEIR
ROYAL HIGHNESSES
FROM
ANGUS MARINE
564 YATES STREET Garden 7431

EVINRUDE - GRAY - G.M. DIESEL
ALL TYPES MOTOR REPAIRS
ORR & JAMES, LTD.
1210 WHARF ST G 3121

51a MORTGAGE LOANS

FUNDS ON HAND AND IMMEDIATELY AVAILABLE FOR MORTGAGE LOANS
Large and small amounts—low interest—quick decisions. Repayments to suit. Reasonable charges. Mortgages and agreements purchased.
Consult our mortgage department.
P. R. BROWN & SONS LTD.
Serving Victoria for Over 50 Years
1112 Broad Street Phone Garden 7171

APPLICATIONS FOR LARGE OR SMALL mortgages appreciated—N.H.A. loans available. We specialize in refinancing also purchasing mortgages and agreements. Mr. Spencer or Mr. Kirkpatrick
FINANCE SURVEY LIMITED
1324 Government Street. Garden 9305

ANY REQUEST FOR A MORTGAGE APpreciated. Pemberton, Holmes Ltd., 1002 Government Street. Garden 8124.

A. BERNARD & CO. LTD.
LARGE AND SMALL AMOUNTS FOR residential and business properties at low rates. Progressive N.H.A. building loans at prevailing rates.
629 FORT STREET Phone Garden 9335

52 WANTED TO BORROW

WANTED — CLIENTS WITH LARGE OR small sums of money to invest in first mortgages at 6% interest, good monthly payments. Inquiries appreciated. Mr. Spencer. Garden 9305.
FINANCIAL SURVEY LIMITED
1324 Government Street

53a TIMBER WANTED

HAGAR'S
FISHERMAN'S PARADISE
8-UNIT
AUTO COURT
PLUS
3-BEDROOM HOME
PLUS
COFFEE SHOP
PLUS
BOAT RENTALS
SITUATED NEAR VICTORIA ON ONE OF THE ISLAND'S MOST BEAUTIFUL WATERFRONT SITES. THIS ATTRACTIVE AND PROFITABLE BUSINESS MUST BE SOLD IMMEDIATELY BY HOSPITALIZED OWNER. SACRIFICE PRICE $23,000
$18,000 WILL HANDLE
A RARE OPPORTUNITY TO SECURE A PLEASANT AND PROFITABLE BUSINESS AT A VERY MODEST PRICE
RECOMMENDED BY H. E. STUBBINGS
EVENINGS, G 8617
HAGAR & SWAYNE LTD.
VIEW AT BROAD G 0531-2-3
MEMBER REAL ESTATE BOARD OF VICTORIA

53 TIMBER BROKERS

STANDING TIMBER, BIG OR SMALL patches. Also logs up to 48 inches on the butt end, long or short, any quantity. Better scale and lots of place to dump. Come and tell us the most you can get for your timber or logs, we will pay you more. Atom Lumber Company, 210 Johnson Street West. Beacon 2249. Eves. Garden 0912.

54 BUSINESS OPPORTUNITIES

EXCEPTIONAL REVENUE. FOUL BAY—Nineteen-room residence, newly decorated; hot-water heating. Suitable for guest house or convalescent home. Price $10,500. Small down payment to reliable parties. Owner, E 4567.

APARTMENT, 4 SUITES, REVENUE $160 month. Fairfield district. Price including furniture, $9,750. Phone owner E 5351 or E 1853 Sundays and evenings, for appointment.

EXCELLENT OPPORTUNITY FOR AUTO body man, going business, showing wonderful returns, $1,500 including all equipment. Box 827, Times.

RETAIL CONFECTIONERY, NEWSSTAND. Health forces owner to sell well established business. 422 Craigflower.

LUNCH COUNTER AND PRIVATE CLUB. G 0201, between 11 a.m. and 7 p.m.

GENERAL STORE
GAS STATION
MODERN LIVING QUARTERS
This is an outstanding listing. Exceptionally well-built large building (stucco). The building alone could not be built for the total price asked. The fixtures are in first-class condition. There are 3 bedroom living quarters, hot water heated, attached to store, ideal for large family. This business is definitely priced right, including building, all fixtures and complete stock at the full price of $26,000
Cash required about $10,000

36-ROOM HOTEL
FULLY FURNISHED
EXCELLENT LOCATION
Here is an exceptionally long lease. The permanent guests are paying all the overhead. Nice living quarters for owner. Everything goes even the owner's furnishings. Don't miss this bargain at the full price of $8000
THESE ARE BOTH EXCLUSIVE LISTINGS
Contact N. C. Dekker, Eves. G 8729
Financial Survey Ltd.
1324 GOVERNMENT ST. PHONE G 9305

NO STORES FOR MILES
Store vacant and ready to go, plus four self-contained suites all rented. The location is worth the money without the building, put all together and, brother are you getting a buy! Store adaptable for either grocery, confectionery, hardware or drug store. On top of this, there is a vacant suite ready for purchaser. Why not move in today at $14,600
Terms can be arranged.

ARE You a Grocer?
ARE You Ambitious?
Well, here is your opportunity to cash in on the ambitions of someone like you. A business which is 98% cash and 2% credit. A weekly take of between $900 and $1,200 a perpetual lease at $85 per month. A butcher establishment which sub-lets at $75 per month—your rent at $10 per month. Living quarters can be had. Located on a new arterial road near town. Draws from a land of hungry eaters and cash buyers. Come one, come all, let me show you the books. The proof of the pudding is in the eating. $10,000
E. Olson, G 0970; R. Green, G 9755; A. Olson, G 5380; O. Arthur, E 8398.
JOHNSTON & CO. LTD.
E 5242 — 1306 BROAD STREET — E 5241

SIDE-BY-SIDE STUCCO
5-PLEX
1½ Blocks From Downtown and Beacon Hill Park
This apartment block consists of 5 self-contained suites, each with nice living room with hardwood floors and brick fireplace, 2 good bedrooms with clothes closets, nice cabinet kitchen with dining space, 4-piece Pembroke bath, front and back garden, and separate garage. All suites are rented at $65 per month and the owner has a long waiting list of future tenants. This is a trouble-free investment that will show better than 11% net as the tenants pay all expenses, other than taxes and water. Price with about half cash $32,000
This is an exclusive listing with
WESTERN HOMES LTD.
611 YATES STREET, VICTORIA,
with office information only. Call Johnny James at B 2157, Eves., B 6515.

"EXCLUSIVE"
THE NUTSHELL—FORT ST.
A Remarkable Opportunity
72-Seat Restaurant
In the heart of the city with an exclusive clientele, fully equipped and ready to walk into. This business has operated for 23 years and is on the market at a remarkable price, owing to bereavement of the owner. Further information on application.
See A. A. Green, Eves., E 9112
A. M. Taylor Spittal & Co, Ltd.
1210 BROAD STREET G 9308
Member Real Estate Board of Victoria

"EXCLUSIVE"
NEIGHBORHOOD GROCERY AND CONFECTIONERY WITH LIVING QUARTERS
Close in, corner location in well patronized industrial district. Three rooms, living quarters for owner. Rent only $40 month on lease, including light and water. Turnover approximately $3,000 monthly. All new equipment includes soft ice cream machine, ice cream cabinet, scales, register, slicer, frig., etc. Price includes $1,400 stock.
ALL FOR ONLY $5000
Call Reg. Caselton, Evenings, E 8464
Pemberton, Holmes Ltd.
1002 GOVERNMENT STREET G 8124

RANDALL'S
EXCELLENT APARTMENT
Convenient location, oil hot water heat. Contains 4 large 2-bedroom apartments, self-contained; large living rooms, also modern kitchen and 2 separate cottages, garages. The gross rents are $3,144, expenses $1,311, giving to you a net return of $1,833. Clear title. Terms arranged if desired. Full purchase price $17,500
Call Mr. Joseph Smith, Eves., B 3298
GEORGE RANDALL
1309 DOUGLAS G 8109

K & S
YOU DON'T HAVE TO WORK LIKE A BEAVER!
But you can still make a big success of this WOODWORKING BUSINESS. Here is an opportunity to get into a real BUSINESS at a reasonable cost. If you are interested in a WOODWORKING BUSINESS, contact this office NOW.
Ker & Stephenson, Ltd.
909 Government Street
G 4127—Day or Night—G 4127

55 EXCHANGE REAL ESTATE

TAKE NEARLY NEW CAR AS DOWN payment on 5-suite revenue home, or will sell $1,600 down. Full price $8,200. Box 805, Times.

3 GORGE ROAD IS OFF THE MARKET.

56 LISTINGS CANCELLED

3770 CRAIGMILLAR SOLD WITHIN 48 hours of being listed with Max Chalk of A. M. Taylor Spittal & Co. Ltd. If your house is properly priced we can sell it. Phone in your listings for prompt action. Call G 9308.

57 HOUSES FOR SALE

FAIRFIELD BUNGALOW—$7,850
6 rooms, all on one floor, 3 bedrooms, large living room with fireplace, dining room and kitchen. Automatic stoker furnace. Taxes $115. Garage at rear of lot. Owner requires $3,850 cash, balance $61.50 per month, includes interest on principal and taxes. No agents. Exclusive. B 3926 for appointment after 5.30 p.m. or 12.30 noon.

FULL PRICE $8,950
Down Payment $1,500 - $2,000
Will take late model car on trade on 4½-room bungalow. 2845 The Rise, off Hillside. Beautiful grounds. Phone G 1412 or apply at 1923 Quadra, upstairs.

LET'S GET TOGETHER — SAVE YOURself agent's commission. 5 lovely rooms, another in basement, on landscaped double lot, vegetable, berries, etc. Near all conveniences, yet secluded, 2 weeks possession, no agents. G 9104.

MARIGOLD — 5-ROOM BUNGALOW, extra room in full basement; insulated; Duroid roof; garage; two lots; good garden and fruit trees. Low taxes. $4,600 down. Apply at 764 Snowdrop Avenue, phone Colquitz 42 H.

$3,800 CASH HANDLES
Oak Bay owner offers roomy 3-bedroom, older type bungalow. Through hall, full cement basement, automatic oil heat. Full price only $7,500, balance as rent. Phone any day, B 6036.

FIVE-ROOM STUCCO BUNGALOW, CONsisting of living room, dining room, two bedrooms and cabinet kitchen; full cement basement with hot air furnace and electric hot-water heater. Unfurnished, $6,500; furnished, $7,750. Phone E 3989 2-3 p.m.

WONDERFUL SEAVIEW HOME IN METchosin on six acres. Must sell immediately with or without furnishings. Phone J. Rockliff, Belmont 152X.

N.H.A. BRAND NEW 3-BEDROOM BUNgalow in Oak Bay. New subdivision. All modern conveniences. $5,300 down. Box 836, Victoria Press.

SIX-ROOM HOUSE FOR SALE, HIGH Quadra district. $8,500. Apply 3401 Cook Street.

4-ROOMED HOUSE, HOT-WATER HEAT, part basement. Asking $4,950. Phone G 9102.

GOOD FAMILY HOME, GOOD DIStrict, early possession. (Terms). G 3489.

THE HOPE REALTY, CAMPBELL BLDG. Sales, Exchanges, Investments. B 7643.

R. H. Davies Realty, 609 Yates Street Garden 2015, Garden 5317.

PEMBERTON, HOLMES LIMITED
SINCE 1887

HIGH LOCATION
MAGNIFICENT VIEW
Overlooking the city, watch the shipping come and go and see the ever-changing panorama of the straits and Olympics. This solid stucco home, built about seven years ago of the finest material, is hot-water heated, is insulated, has lovely plate-glass windows, five lovely rooms and 4-piece bathroom. Concealed stairway to unfinished rooms up. Wired for electric range. Full high basement and garage. Lovely garden. Early possession.
REDUCED TO ONLY $11,000
Call Mr. Woodley, Eves., G 3916

VIEW
PICTURESQUE GROUNDS
Very desirable well-built home within 3-mile circle, beautifully landscaped, rockeries, oaks, patio, lot 119x117. Living room in knotty pine, open fireplace, sunny modern kitchen, bath and 2 bedrooms down. Open stairway to finished room up. Excellent basement with separate laundry room. H.A. heating. Easy access to fireproof drive-in garage. Clear title. Taxes $92. Perfect condition inside and out.
PRICE $11,550
Call Mrs. V. McLean, Eves., G 6867

$2350 DOWN
MUST BE SOLD
OWNER LEAVING
4-ROOM STUCCO
"EXCLUSIVE"
One block off Quadra on city boundary. Large lot, 50 x 210, in shrubs and garden. Taxes $65. Large separate garage. Bungalow has living room with fireplace, 2 bedrooms, large bright kitchen in front and modern bathroom. Balance at $40 per month. FULL PRICE $5750
Call Reg Caselton, Eves., E 8464

OAK BAY
$9500
5 rooms, bright modern bungalow. Good district, close to school, shopping, bus. Full basement. Separate garage. Lovely grounds. Taxes $76. SOME TERMS.
Call A. Lowman, Eves., B 5537.

DOES LOCATION COUNT?
IF SO, SEE THIS
FAIRFIELD HOME TODAY
Six lovely large rooms—picture windows with a REAL view, Oil-O-Matic heat. It's a pleasure to show this spotless home.
PRICE (Terms can be arranged) $10,000
Call Mrs. April Francis, Evgs. E 1407

GORGE
Do you want a lovely home with 3 bedrooms, living room and dining room where you would be proud to entertain your friends?
FULL PRICE (Terms) $8400
Call Mr. Gould, Eves., G 8124

G 8124

"QUADRA-FINLAYSON AREA"
Close to Bus and School
5-room frame bungalow, hot-air heating, 3 lots, reduced for quick sale to now only (clear title) $5800
Call R. Cox, E 3814

"GORDON HEAD"
6 Rooms, 3.75 Acres, Orchard
An excellent piece of rich level land, cottage has living room, kitchen with dining space, dining room, 3 bedrooms, bathroom, assorted fruit trees, grapes, poultry house, small barn for 2 cows, large building for fuel and garage. Tyndall Road, near Feltham Road, 4-mile circle, bus passes the property. Reduced to $6300
Half cash.
Call M. A. Campbell, Res., E 8563

SWINERTON & CO. LTD.
620 BROUGHTON ST EMPIRE 7181
Est. 1889

EXCLUSIVE
1507 ATHLONE DRIVE
A MASTERPIECE IN
"LITTLE UPLANDS"
Beautifully designed this stucco and shakes modern bungalow of most attractive lines and in a lovely high setting amongst trees and similar modern homes. Finely built and finished it comprises living room 22 x 15, dining room 14x14, kitchen 9x12, 2 twin-sized bedrooms, 4-piece large bathroom, utility room and tubs on main floor. All ceilings coved and decorations perfect. High full basement has a grand knotty pine rumpus room heated and with fireplace. Air-conditioned, automatic oil furnace of latest design, a wealth of cupboards. House is insulated, garage is separate and garden is complete.
Only $14,700
(DON'T miss this)
A. BERNARD & CO. LTD
629 FORT STREET PHONE G 9335
Evenings: G 9083, B 4031, E 4763, E 7050

57 HOUSES FOR SALE

$1500 DOWN $1500!
That's all you need to own this modern stucco 5-room bungalow, with attached garage. L.R. has F.P., cab. kit., oil range included. D.R., 2 B.R.'s and Pem. bath. No basement. Hurry, because the full price is only $6300
Stan Evans, B 2157; Eves. G 8286 (165-S)

$1000 DOWN $1000
Semi-bungalow of 5 nice rooms. Full basement; new hot-air piped furnace. 2 lots. Close to school. Balance as rent. Exclusive listing (291-C).
Price $4500
Ed Olson, B 2157, Eves., G 4608

LOOK!! HERE'S ONE
Very fair value in this neat 4-room bungalow. 2 B.R.'s, L.R., cosy kitchen, hot-water heat. Pembroke bath. Basement. High location.
Price $4950
Stan Evans, B 2157; Eves., G 8286

"$1500 DOWN"
"$50 MONTHLY ON BAL."
"3 B.R.'s—2 LOTS"
"LOVELY GARDENS"
This very nice 6-room bungalow is located on 2 corner lots and is in first-class condition. Comprises through hall, large L.R. with open F.P., family-sized D.R., spacious cabinet kitchen, 2 large B.R.'s and den or third B.R., 3-pce. bathroom, extra toilet, unfinished upstairs, space for 4 B.R.'s if desired. Full basement with H.A. furnace piped to all rooms. Attached drive-in garage, beautiful flower gardens and fish pools; 2 lots, 82.6' x 119; low taxes. This is a wonderful family home and the low price is $8500
Call Roy Smith, B 2157; Eves., G 3019

GORGE—5-ROOM STUCCO
Real nice white stucco bung., fully insulated. Reception hall to large L.R., 14x18. Open F.P., oak floors, coved ceilings. Textured plaster, 2 B.R. and C.C., 4-piece Pembroke bath. Modern kitchen, wired for range, tile sink. Archway to family-size dinette. Basement, high and dry. Laundry trays, electric H.W. heater, forced draft coal and wood furnace, 1 room partly finished, drive-in garage. Lots of fruit trees, 2 plum, 1 pear, 1 cherry, apricot, peach and apple, plus small fruit. As low as $2,500 down.
Price $8950
Cliff Green, G 4209, B 2157 (176-G)

BRAND NEW AND VACANT!
3 BEDROOMS
You can move immediately into this lovely ranch-style bungalow just outside the 3-mile circle and located high with a view. This dream home features: H.W. floors, picture windows, beautiful cab. kitchen, bar and large dining area. Bright 8-ft. basement, air-conditioned furnace, electric H.W. heating unit, about 2/3 acre. Very attractive terms.
Asked price $9450
(Exclusive listing—No. 290-S)
Stan Evans, B 2157, Eves., G 8286.
Ed Olson, B 2157, Eves., G 4608

$1800 DOWN
ESQUIMALT
4-rm. siding bung., close to Naval Barracks and Shipyards. Duroid roof. Comprises through hall, 2 twin-sized B.R.'s with C.C.'s, L.R., spacious kitchen, 3-piece bathroom. Full basement, drive-in garage. Good lot. Low taxes. Half block to bus and shopping centre. Can be bought furnished for $5,500, or unfurnished at low price of $5200
Roy Smith, B 2157, Eves., G 3019.

HAVE U $1000 DOWN?
If so, you can buy this 3-bedroom older-type home in very nice shape. House consists of entrance hall, nice living room with open brick F.P. Dining room, very large cabinet kitchen, 3 nice bedrooms and 3-piece bathroom up. Whole house redecorated inside. Full basement with furnace piped to all rooms. Drive-in garage, large lot. Balance at $55 per month.
Full price $6300
Johnny James, B 2157, Eves., B 6515.
Ed Olson, B 2157, Eves. G 4608.

$1250 DOWN, $1250 DOWN AND $45 PER MONTH BUYS YOU THIS
Nice 5-room through hall bungalow, close to the sea. Comprising entrance through hall, large living-room with fireplace, 3 bedrooms, large cabinet kitchen, 3-piece bathroom. New Duroid roof. The inside of this house is spotless. Nice lot with fruit trees. Separate garage. Full price on these very attractive terms $5600
Call Johnny James, B 2157, Eves. B 6515

WESTERN HOMES LTD.
611 YATES ST. B 2157

GONZALES
ONLY $2200 DOWN
This ultra-modern five-room stucco bungalow is drastically reduced for quick sale. Consisting of reception hall, large living room and dinette, cabinet kitchen, two nice bedrooms. Full basement with laundry tubs, drive-in garage. Very neat, close to the sea. HURRY.
Call Mrs. Brooks, G 8947 or Bel. 144 R

NORTH VIEW ROYAL
$1000 DOWN
Very nice four-room bungalow with car shelter and utility shed, at full price of ONLY $3600
Call Mrs. Brooks, G 8947 or Bel. 144 R

OAK BAY—WATERFRONT
Bungalow of five rooms, plus utility. Oil heat. Situated in a high location with a magnificent view and something different from the average bungalow. If you are not afraid of a few steps, here is something well worth seeing at a wonderful price for this location.
Only $8950
Terms Can Be Arranged
A. A. Green, Eves., E 9112

A. M. TAYLOR SPITTAL & CO. LTD.
1210 BROAD STREET G 9308, G 9309
Member Real Estate Board of Victoria

THIS IS GOOD!
$2000 CASH
Handles brand new OIL-O-MATIC home in high location with grand view. Hardwood floors in main rooms. Outstanding feature of this home is a lovely electric cabinet kitchen, and dining room, that will delight the little lady who is hard to please. Full price $8500
Please Ask for Mr. Bacon, Evenings B 5214

OAK BAY
ATTRACTIVE
MODERN BUNGALOW
With nice living room and fireplace. Dining room, bathroom and kitchen. Full basement. Garage. OIL-O-MATIC HEAT. Full price $12,600
Please Ask for Mr. Edwards, Eves., G 6935

OUTSTANDING
STUCCO BUNGALOW
Four rooms and utility. Large living room with fireplace. Two nice bedrooms, cabinet kitchen. Part basement. Separate garage. Very lovely grounds. Reasonable terms.
Full price $6300
Please Ask for Mr. Hall, Eves., Bel. 185K

CITY
$2500 CASH
Cedar siding, four-room bungalow with sitting-room with fireplace, two nice bedrooms. Large kitchen. Three-piece bathroom. Two-room suite in basement. Outside garage. High location.
Full price $6500
Please Contact Mr. Quincey, Eves., G 6304

H. A. HUMBER LTD
1220 BROAD ST. E 3252, E 8113

57 HOUSES FOR SALE

OAK BAY HOMES
SELECTED from our many listings in OAK BAY, the owners of the below mentioned are anxious for a QUICK SALE and have priced them ACCORDINGLY. For further information call Mr. BELCHER, RES. G 3594 anytime.

SIX ROOMS, 1 floor, handy location, spotless condition, quiet street. Part basement furnace, separate garage. Insulated. Taxes $66. Nice grounds.
Terms $7950

5 ROOMS, ATTRACTIVE AND VACANT (ESTATE SALE). Nine years built, ¼" cut oak floors throughout. Full lined basement, finished room, furnace, garage, etc. Landscaped garden, fenced.
Taxes $82. Terms at $9450

5 ROOMS. Compact and excellent condition. Basement and furnace. Nice location. Established garden, fenced. Separate garage. Taxes $76.
Terms at $9500

7 ROOMS, 4 BEDROOMS, semi-bungalow, block from Avenue. Beautiful condition inside and out. Expensive kitchen range included. Lovely garden. Drive-in garage. Taxes $92 $10,500
Terms.

7 ROOMS, 1 floor, oil H.W. furnace, 3 bedrooms and sun room. Basement all lined, with playroom, etc. All nice rooms. Deep lot, handy location.
Taxes $112. Terms at $12,600

5 ROOMS, new condition, OIL-O-MATIC air-conditioned. Nice floor plan, full basement, drive-in garage, Duroid roof and landscaped garden.
Terms $12,600

SEVERAL UPLANDS RESIDENCES from $24,000 to $50,000.

4-ROOM BUNGALOW
FULL BASEMENT—$5800
4 YEARS BUILT. Garage in basement, oil hot-air furnace. Nice-size rooms. 3-pce. bath. Too small for present owner. Terms and price only $5800
Please Ask for Mr. Latta, Eves., E 9230

HOME AND REVENUE
4 lovely rooms for yourself. Revenue from 2 suites and cottage $68 per month. Each suite supplies own light, fuel and gas. Rents unfurnished. Adult tenants. Large grounds. About $2,600 down will handle and payments of $50 per month. Property in good clean condition.
Full price only $7000
Please Call Mr. Latta, eves. E 9230

FOUR STAR SPECIAL
JAMES BAY
A six-room home of EXCELLENT CONSTRUCTION WITH AUTOMATIC OIL HOT-WATER HEAT. Nine-foot basement. This home is near Beacon Hill Park, and is worth your investigation. Price with liberal terms $8500
Please Ask for Mr. Lawson, Eves., B 5275

BROWN BROS.
AGENCIES LIMITED
Member Real Estate Board of Victoria
VIEW AND BLANSHARD STS. E 1183-4

HICKS REALTY
LIMITED
1710 DOUGLAS STREET
PHONE B 5104
Opp. H.B.C. Store Parking No Problem

ONE-MAN STAND
A good corner grocery with one-room living quarters. Low rent on good lease. Good clean moving stock and complete fixtures. OK for a bachelor or semi-retired person. Modern and attractive. Take the whole thing for $2950
Call Mr. Smith, B 5104, Day or Night (1089-C)

FLEXIBLE REVENUE
$6300 - $6300 - $6300
1. Rent the whole thing ($75 - $80 per month).
2. Move your family in and collect $35-$40 per month from the self-contained suite.
3. Just two of you? Move in! Collect from the suite and also from two other good rooms.
Two bathrooms, full basement, new furnace, garage, Duroid roof. A sound property and a good buy at $6300
Call Mr. Smith, B 5104, Day or Night (1072-C)

INVESTMENT
BUY YOURSELF A NEW SIDE-BY-SIDE DUPLEX FOR ONLY $8900
Situated in a good rental district. Each suite has living room, bedroom, Pembroke bathroom and modern cabinet kitchen with dinette. OAK floors throughout. Electric hot water supply. This property will show at least 15 per cent on investment. Good terms available.
Call Mr. Ashton, B 5104, Day or Night (996-C)

OAK BAY
BEACH DRIVE: Panoramic view of Shoal Bay, Olympics, Sooke Hills and Malahat Drive. Sunny southern exposure. Three-level home, five generous rooms.
Move in tomorrow $8750
(912-C)

SOUTH OF THE AVENUE. Picturesque 5-room plus bungalow, situated on landscaped lot. Living room 14x22, two twin-sized bedrooms, large closets. Redecorated last year. Full concrete basement. Crane hot-water oil heat. Modern cabinet kitchen, many etxras. Revercomb built. Excellent terms.
Price $13,700
(907-C)
Call Mr. Whyte, B 5104, Day or Night

BEST LITTLE INVESTMENT
IN VICTORIA
Five fully-furnished semi-private suites in a clean sound building and well heated. In a good location, close to town centre. Transportation to all parts of city within half block. No janitor required and shows 13 per cent return on your investment. You should really inquire about this. Terms, about half cash. Price $12,800
Call Mr. Drew, B 5104, Day or Night (421-C)

THIS SEEMS IMPOSSIBLE
YET IS TRUE
A three-bedroom home in very nice district with modern kitchen, living room and fireplace, bath and separate garage. Good-sized lot. All this can be had for the ridiculously low price of $5950
(1088-C)
Call B 5104, Day or Night

YOU DON'T CARE!
If meat is sky high, the lake is teeming with fish. You don't care if there are 2 acres of good soil to grow your own food. You wouldn't care for this beautiful waterfront rancher with four large rooms and modern bath, with lots of "extras" such as Bendix, drapes, etc. No, you just don't care! The price is $10,500
And I don't care if you want to haggle a little either. Call B 5104, day or night. Owner leaving city and must sell now! (1031-C)

CITY
Close to Hudson's Bay, 4 rooms, one-story dwelling, 3-piece bathroom, part basement, corner lot, property zoned for apartments. This property is in good condition, inside and out. Taxes $70.
PRICE $4500

CLOSE TO DOUGLAS ST.
Just beyond the city limits. Well-built house, containing living room, dining room, pantry, good kitchen, 2 bedrooms, extra room in basement. Hot-air furnace, laundry tubs. Taxes $40. Can be handled with $1,250 cash.
Price $4500

H. G. DALBY & CO. LTD.
PHONE E 6241 634 VIEW ST.

57 HOUSES FOR SALE

RITHET—B4251
OUR 80TH YEAR

A LITTLE BEAUTY NO STEPS
A grand, cosy FOUR-ROOM STUCCO BUNGALOW, in the High Quadra district, just waiting for you to move in. Nice living room with fireplace, two very large bedrooms and spacious cabinet kitchen with dining space; three-piece Pembroke bathroom. Separate matching garage and good-size cultivated garden. POSSESSION IN ONE WEEK. This home is ideal for an elderly couple and is priced exceedingly low for quick sale at $6600

OAK BAY FOUR-BEDROOM HOME
This is your opportunity to purchase at away below the market price a fine four-bedroom home in one of the best parts of OAK BAY, consisting of a fine living room, guest dining room, cabinet kitchen with range wiring, 2 twin-size bedrooms, Pembroke bathroom; upstairs, 2 nice bedrooms. Full basement, H.A. furnace. Drive-in garage. Large lot in lawn and garden. Close to high school, beach and transportation. Move in at once. The full price for this grand home $9850

WINDSOR PARK AREA
Built under the N.H.A. three years ago this stucco bungalow is in new and spotless condition inside and out. Through hall to large living room, guest-size dining room, cabinet kitchen, two spacious bedrooms, 4-piece Pembroke bathroom. Full basement with drive-in garage. Heat piped to all rooms. Price $11,500

OAK BAY 3 B.R.'S 1 FLOOR
Cosy and delightful STUCO home, 11 yrs. old, just one block SOUTH of the AVENUE. Through hall plan with large L.R. and fireplace, full-size D.R. and ELECTRIC CABINET KITCHEN having large DINING space; 3 bedrooms and 4-pce. Pembroke bathroom; full basement with finished PLAYROOM. Drive-in garage. SECLUDED GARDEN. Duroid roof. IMMEDIATE POSSESSION. This home will not last long on the market at the asked price of $12,600

SHELTERED WATERFRONTAGE
If Oscars were being awarded for attractive homes this charming bungalow would certainly be a winner. Nice entrance hall to lovely living room with view windows, dining room also with view windows, ultra-modern kitchen with every convenience. Two spacious bedrooms and bathroom. Full basement with fireplace for rumpus room or extra bedroom. Good furnace and garage space. A lovely garden in lawn and shrubs. Ideal location for small boat. See this today. Good value at $15,750

BEACH DRIVE MAGNIFICENT SEA VIEW SIX ROOMS GOLDEN OAK FLOORS
Artistry, imagination, plus taste, were combined with exceptionally good building materials to make this bungalow the loveliest and most interesting home in Oak Bay. It has SIX beautiful rooms, each a masterpiece in itself and every room has a superb view of Mount Baker and the sea. The living room (15x22) has an exquisite tile fireplace and the dining room (12x14) is just grand. THREE TWIN-SIZE BEDROOMS, 2 with double closets. DOUBLE PLUMBING. Delightful cabinet kitchen (wired for range) and useful UTILITY ROOM. Full high ceiling basement with space for two cars. Fully insulated. IMMEDIATE POSSESSION. To persons sincerely seeking the finest type of home (1,700 sq. ft.) we will show it by appointment. The asked price is set for quick sale at $22,500

Rithet Consolidated, Ltd.
(Member Real Estate Board of Victoria)
706 FORT STREET. PHONE BEACON 4251
Evenings:
Mr. Speed, E 8595; Mr. Kitto, E 1880
Mr. Heppell, B 1878

VICTORIA CITY REALTY LTD.
B 2197

LOW DOWN PAYMENT 3-MILE CIRCLE
$1,500 DOWN; $45 per month. FULL PRICE $4500
Buys unfinished four-room bungalow. Framed and Duroid roof on. One acre, good location.

7-MILE CIRCLE
$2,000 DOWN; $40 per month. FULL PRICE $5100
Buys new four-room modern bungalow on 1½ acres of cleared land. Six acres more available at $100 per acre.

ESQUIMALT
$2,300 DOWN; $57 per month. FULL PRICE $7300
New four-room bungalow 1½ years old. Garage. Excellent garden. Chicken house. Very attractive.
B 2197, Mr. Ludlow, Evenings, B 4315

ESQUIMALT
1—$1,000 DOWN; easy payments. Well-built white siding five-room bungalow, spotlessly clean, rewired, redecorated. Wired for range. Duroid roof. Nice lot with fruit trees. Separate garage. FULL PRICE $5275
2—$1,800 DOWN. Four-room house. Full basement. Basement garage. Duroid roof. FULL PRICE $5200
Both houses vacant. Close to bus.
B 2197, Cmdr. Wurtele, Evenings, B 3498

A WHITE COTTAGE IN THE TREES CADBORO BAY WITH OIL-O-MATIC HEAT
A delightful white siding four-room bungalow with half-acre of land, in a perfectly beautiful situation. There is an attractive living room with fireplace and large bay window, two bedrooms, four-piece bathroom, electric cabinet kitchen with small nook, large utility room and attached garage. Oak floors throughout. Ideal if you have retired and want a perfect small house in beautiful district. PRICE $10,800
B 2197, Mrs. Burbidge, Evenings, Bel. 79

MODERN AND COSY
Five-room bungalow in Cedar Hill district. Charming living room with open fireplace and dining space. Teak-tile floors. Large entrance hall. Two bedrooms. Very modern kitchen with Arborite tops, utility off. Oil heated. Copper pipes throughout. Four-piece bathroom. Barrett roof. Hollow tile construction. Insulated. Patio in front and back. very nice grounds of half-acre with some fruit. PRICE $8500
Office, B 2197; Evenings, Albion 200X

1712 DOUGLAS STREET
B 2197

SIX-ROOM BUNGALOW NEAR JUBILEE HOSPITAL ON BUS LINE
$1,500 cash and the balance as rent. Space for three extra rooms in floored attic. Full basement with piped H.A. furnace; attached garage. This is a lovely home in spotless condition. Nice garden; corner lot with fish pool, etc. Full price $8500
Cash offers considered

ALTON & FLEMING
2000 BLANSHARD ST. PHONE G 8112

57 HOUSES FOR SALE

KER & STEPHENSON LTD.
LIST WITH K. & S.

HIGH GORGE
In a popular district, a neat little white bungalow. Has living room with cosy fireplace, a bright kitchen, THREE BEDROOMS and a bathroom. Garage. On a good garden lot, too. Price is only $5900

NEAR THE SEA IN FAIRFIELD
A 7-room family home in Fairfield, near the park. Large living room, dining room, kitchen on main floor. Four bedrooms and bathroom up. Has hardwood floors, cement basement with piped furnace. All in splendid condition. Recently REDUCED and now only $6950

MARVELOUS MOUNTAIN VIEW SEE THE SEA, TOO
On one acre of land, a cosy 3-room cottage with city light and water. ALSO on property, foundations and part of the framework for a modern ranch-style bungalow. The views are unparalleled, and the owner will take his loss and sell for only $7500

WONDERFUL WIDESPREAD VIEWS
Cedar siding bungalow with Duroid roof. Through hall, living room, with hardwood floors, attractive cabinet kitchen with tile sink, dining nook with bay window. Has two good-sized bedrooms with WALK-IN CLOSETS, also 4-piece Pembroke bathroom. AUTOMATIC OIL HOT-WATER HEATING, copper piping and garage. INSULATED. This home is situated on more than one acre with fruit trees, lawns, shrubs, etc. Inside 3½-mile circle. Price $10,500

CHOOSE YOUR DECORATING SCHEME
At GORDON HEAD, a lovely five-room bungalow constructed of the finest materials and workmanship. It is NEARING COMPLETION and can be finished to the purchaser's choice. Set well back on a large lot, with grand view of straits, islands and mountains. Has AUTOMATIC OIL HEAT and many other quality features. Good terms to suitable purchaser. Full price $16,500

IN A LOVELY OAK BAY SETTING
OAK BAY, a modern SIX-ROOM bungalow with through hall, large living room, guest-size dining room, kitchen wired for range with utility off. THREE twin-sized bedrooms with large cupboards. One bedroom could be used as a den. Also has utility room with tubs, etc., and a 4-piece Pembroke bathroom with tile floor and a tiled two-piece washroom. Hardwood floors throughout. Full high basement with AUTOMATIC OIL HOT-WATER HEATING, copper piping, 2-car garage. This home is INSULATED snug and warm and offers fine open view of the sea. One of the best on the market today. Price $22,500

RARE OPPORTUNITY
146-acre SEAFRONT FARM. 40 acres under cultivation, balance is rough pasture. Good barns, excellent water supply. Has ¼-mile of sheltered seafrontage. Nearly-new ranch-type bungalow with large living room with picture window, THREE bedrooms, electric kitchen, four-piece Pembroke bathroom. Here's a wonderful value . . . we repeat . . . a RARE OPPORTUNITY at $25,000

FOR A MODERN LOAN
FOR A MODERN HOME
SEE

KER & STEPHENSON LTD.
Member Real Estate Board of Victoria
909 GOVERNMENT STREET
G 4127—Day or Night—G 4127

P. R. BROWN & SONS LIMITED
Real Estate and Insurance Agents
Member Real Estate Board of Victoria
1112 BROAD STREET GARDEN 7171
Established 1900

CEDAR HILL
Five-room stucco bungalow comprising living room with fireplace, large cabinet kitchen with utility room off, 2 bedrooms, 4-pce. bath, full cement basement, H.A. furnace. Garage. Situated on 3½ acres. Barn for two head, chicken pens, etc. Close to school and bus. Price $10,950

ROCKLAND AVE.
The magical combination of good taste and wealth is reflected in this charming 6-room white siding home situated on beautiful landscaped grounds. This charming 6-room home contains large living room with wood-burning fireplace, a generous formal dining room, beautiful kitchen with nook, master bedroom with private bath, large closets and two twin-size bedrooms, with bathroom up; full cement basement with laundry tubs and a hot-water Oil-O-Matic heating system; drive-in garage. Price $14,700
Evenings Phone E 1328, E 2401, G 9214 E 1291, G 9217

MR. FAMILY MAN YOUR PERFECT LOCATION WITH 3 LARGE BEDROOMS
Here is what you have waited for. Large modern styled older-type home in excellent condition, located in the city in High Quadra, right by school, buses, stores and on a boulevarded street among good homes. This is a SUPER LOCATION. The fine home consists of through hall, living room with fireplace, dining room, VERY LARGE KITCHEN, bathroom with new plumbing, two large bedrooms down and one dandy up (this could be rented in this area). Full concrete basement has laundry trays, new furnace (piped to all rooms), work bench, etc. Garage is separate and grounds are excellent with fruit trees, lawn, etc. SPECIAL PRICE $6500
Mr. Andrew, Eves. Res. Keating 17G Or G 0584
Mr. Larson, Eves. Res. G 9987 or G 0584

KENT REALTY LTD.
715 VIEW STREET G 0584
(Member Real Estate Board of Victoria)

WHY PAY RENT? $2000 BUYS
NEW FOUR-ROOM BUNGALOW with nook, and full basement; hardwood floors, piped furnace. Balance can be arranged as rent. $8850
Please Ask for Mr. Ramsay, Eves., G 0872

Meharey & Co. Ltd.
Insurance E 1187 Stocks and Bonds

57 HOUSES FOR SALE

THE B.C. LAND & INVESTMENT AGENCY LTD.
Our 88th Year in Real Estate

BY THE SEA
Very attractive gabled stucco bungalow. Has 3 fine bedrooms and a large den with fireplace, all one floor. Extra-size living room; guest-size dining room. Double plumbing. Hot water furnace. Rumpus room and 2-piece wash room in basement. Pretty landscaped garden. Price $14,750

OAK BAY DUPLEXES
A very fine side-by-side one containing 5 rooms each, 2 bedrooms, hardwood floors throughout. Oil-O-Matic heat. Full insulated basements. Particularly well built and finished. Views sea and Mount Baker. Vacant possession to both. Price on terms $26,000

Good up-and-down duplex. Owners ground floor part has six rooms and a bathroom. Upper part has 4 rooms and bath. It is well rented. Both have cabinet-electric kitchens. It is Oil-O-Matic heated. Fine large garden lot, close to sea. Yours for only $13,500
Please ask for Mr. C. R. V. Bagshawe

GORDON HEAD
FIVE POINT ONE acres, of level cultivated land, now in fall wheat and fall rye. Newly renovated four-room bungalow. Combined living room and dining room 13x23, good kitchen and three-piece bath. Separate garage. Taxes about $60. Offered at $8200

GARDEN CITY
A new listing. Shingle siding, five-room bungalow, full basement and furnace. 3-piece bath. Extra room in basement. Separate garage. Several fruit trees. Two large lots. Taxes $40. Full price $5950
Please ask for Mr. Heine

ESQUIMALT BUNGALOW SITUATED AT 515 NELSON STREET
This attractive modern stucco home is now vacant, the owner having been transferred East. Comprising cosy living room with fireplace, large kitchen with dining space, including good range, 3 bedrooms or 2 and dining room, 4-piece Pembroke bath. Full cement basement, hot-air pipe furnace, drive-in garage. All fenced, attractive lawns and flowers. TERMS, $3,500 cash, balance $58.50 per month INCLUDING TAXES. New REDUCED PRICE $8500

JAMES BAY—$1200 DOWN
5-room bungalow, sound condition. Absentee owner desires quick sale. Low price $3950
Exclusive listings
Please ask for Mr. W. O. Cameron

922 GOVERNMENT ST. G 4115
Member Real Estate Board of Victoria

BOORMAN'S

SAANICH
An exceptionally attractive three-year-old stucco bungalow. Large living room, kitchen with dining area and two grand bedrooms. All main rooms have oak floors. Full cement basement with drive-in garage. Very nice garden in a high location. Price (terms) $7950
Evenings, E 9609

LANSDOWNE SUBDIVISION OAK BAY EXCLUSIVE
A 2½-year-old 6-room bungalow featuring:
AUTOMATIC OIL HEATING.
COMPLETE INSULATION AND WEATHERSTRIPPING.
HEAVY WIRING.
DOUBLE SEPARATE GARAGE.
FULLY LANDSCAPED GROUNDS.
SECLUDED GARDEN WITH A SETTING OF OAK TREES.
A wide through hall plan with living room 15x20, full-size dining room, modern electric kitchen, three good bedrooms, two of which have double closets. Full cement LINED basement with fruit room. This is an exceptionally warm and comfortable home. Very moderate taxes. Price, clear title or terms $14,500
Eves. or Week-End Phone B 5036

OAK BAY SEAFRONT INSULATED SIX-ROOM BUNGALOW
This beautiful well-constructed home was built only four years ago and is located right on the seafrontage with magnificent VIEW OF MOUNT BAKER and the SURROUNDING ISLANDS. Six rooms, all on one floor with picture windows. HARDWOOD FLOORING THROUGHOUT. Living room 21x14, fireplace with built-in bookcases on either side, guest-size dining room, three bedrooms (16'6"x14'2", 16'x12'6" and 15'3"x12'2"), one presently used as an attractive den. Full high basement with HOT-WATER OIL HEATING and copper domestic water boiler and piping, double garage, nicely-kept garden. We are very fortunate in being able to offer such a perfect home. Price $22,500
H. F. Hepburn, Eves. E 7029

Boorman Investment Co. Limited
616 VIEW ST. PHONE E 7124
Member Real Estate Board of Victoria

RANDALL'S

$2000 DOWN
Oustanding family home of seven rooms, 4 bedrooms and bath up, also sleeping balcony, large living room, dining room, large kitchen, full basement, piped furnace. This home is in good condition and priced right $6950

HAULTAIN
Four-room older-type home, newly painted, new roof, good condition. Can be bought on your own terms. Full price $4250
Call Mr. Twamley or Mr. Grieve
Evenings, E 2886

$1,000 CASH
This property is suitable with very little cost, for making into two suites. The location is good. High Fernwood. Full price $3850
Call Mr. Grieve, Eves., E 2886

JUBILEE THREE BEDROOMS
Here is a property at the right price and terms can be arranged with monthly payments of $30 per month. There is a nice through hall, cabinet kitchen, living room with fireplace, full basement and hot-air furnace. Separate garage. Garden space. Full price $5800
Call Mr. Grieve, Eves., E 2886

JAMES BAY
One block from Beacon Hill Park and sea, neat white siding bungalow, 3 bedrooms, living room, dining room, kitchen, garage. Very nice lot and good garden. Terms arranged. Price $6850
Call Mr. Wootton, Eves., G 0305

GORGE STUCCO BUNGALOW
Nice and neat 3-room bungalow, oil heat, electric hot water, nice location, living room, bedroom, kitchen and bathroom. For two people it's made to order and only $4300
Call Mr. Wootton, Eves., G 0305

GEORGE RANDALL
1309 DOUGLAS G 8109

57 HOUSES FOR SALE

EXCELLENT BUY 3 BEDROOMS OAK BAY
Attractive 3 bedroom (one small) bungalow, situated near bus, school and good shopping centre. Also comprises large living room with fireplace, large cabinet kitchen and 3-pce. bathroom. This home is spotless throughout. Must be sold quickly and priced accordingly (terms) $5950
For appointment to view, please contact L. R. Guidi, Eves., G 5473

N.H.A. N.H.A. NEW—THREE BEDROOMS HOT-WATER HEAT
Fairfield location off Oak Bay Avenue. No basement, no steps; very fine heating plant; radiators throughout assuring constant comfort. Large living room, oak floors, Roman brick fireplace with raised hearth. Separate dining room. All-ELECTRIC KITCHEN, INCLUDING built-in dishwasher and an AUTOMATIC CLOTHES WASHER. THREE BEDROOMS. Pembroke bath, attached garage with inside entrances; furnace and utility area. Owner moving U.S.A. EXCELLENT LISTING.
Contact I. G. Patrick, Res. E 9043

SPECIAL—RANCH TYPE MODERN IDEAS
SEMI-SUBURBAN in area of smart homes; few minutes' drive to city centre. The living room is very spacious with oak floors, fireplace, ultra modern kitchen, range wired. Two bedrooms and arranged for the third. Owner considering LOW DOWN PAYMENT. Particulars on enquiry. A beautiful home that must be sold. SPECIAL PRICE ONLY $8500
Contact I. G. Patrick, Res. E 9043

FINANCIAL SURVEY LIMITED
1324 GOVERNMENT STREET
PHONE G 9305

ONE ONLY AT $3400
Gorge district, 4 rooms on 2 lots. Will take offers for cash sale but we will submit any reasonable offer on terms.

UPLANDS SLOPES
Never before, I wonder when again there will be such a buy. A first-class 3-bedroom home, as neat as a pin. The price is all that is needed to show its rarity $9950

FARAWAY NEARNESS
City bus service, and all of the conveniences of city nearness. Yet the approx. 1 acre of oak parklands gives it faraway seclusion. High Quadra is the place, lovely is the home. Brick and shake finish, protected patio with outside fireplace. An "out-of-this-world" living room, Broadloom wall-to-wall, daylight inserts on either side of the fireplace, built-in library, a dining room of birch panels and oak floors; 2 twin-bed-sized bedrooms, ceramic tile 4-piece bathroom; home and kitchen garden; attached garage. Insulation and vapor barrier, walls, floors and ceilings, plus Oil-O-Matic hot-water heat. Seeing is believing. At $14,700
E. Olson, G 0970; R. Green, G 9755; A. Olson, G 5380; O. Arthur, E 8398

JOHNSTON & CO. LTD.
E 5242 1306 BROAD ST. E 5241

JUBILEE HOSPITAL DISTRICT
$8500
$1500 FIRST PAYMENT
BALANCE ARRANGED
THIS BUNGALOW ON A CORNER, WITH A LARGE LOT ALL IN GARDEN, contains hall, living room with fireplace, dining room, large kitchen, glassed-in porch with an extra lavatory, 2 bedrooms, bathroom and a den, which could be used as an extra bedroom. Large attic easily converted into extra rooms. Concrete basement, hot-air furnace. Attached garage.

HIGH GORGE
LOW DOWN PAYMENT. IMMEDIATE POSSESSION. LIVING ROOM with fireplace, dining room, cabinet kitchen, 3 bedrooms, 3-piece bathroom up. Cement basement with hot-air furnace and drive-in garage. NEWLY DECORATED. NEW ROOF. PRICE $6300
Evenings, Mr. Schlatter, Phone B 2487

LEACH & SPARKS
1119 BLANSHARD ST. E 4117

EXCLUSIVE LISTING 1106 NEWPORT AVE.
Have you a growing family? Do you need a larger house in a good district? Then call us about this 8-room house in South Oak Bay. Priced to sell at $12,600
Or Come to the
OPEN HOUSE
SATURDAY, OCT. 20, 2 TO 5 P.M.
For Further Information Please Contact Mrs. Kelly, E 7174; Evenings, Keating 44M Collect

HURRY FOR THIS ONE! OFF QUADRA
Attractive modern stucco bungalow comprising of an entrance vestibule, living room with hardwood floor and open fireplace, cabinet kitchen with dining alcove, Pembroke bathroom and two bedrooms. Attached garage, $2,500 cash, balance at $50 per month. Immediate possession. Price $5950
Mr. Hope, E 7174; Evenings, E 6924

F. N. CABELDU, LTD.
1212 BROAD STREET E 7174

TO CLOSE AN ESTATE
We have the pleasure of selling this lovely home, situated on two acres of gently sloping land, with a high location, giving a wonderful panoramic view of lakes and hills. There are 1,400 sq. ft. in this home, large living room, 24x14, with 12x6 plate-glass view window. Large master bedroom with ample cupboard space, two other bedrooms (one used as den) all with wall-to-wall carpet. Bright dining area and modern cabinet kitchen. Large utility room with plenty of cupboards, laundry tubs, basement with automatic oil H.A. furnace with blower. Caretaker's self-contained cottage. Double garage, patio, lawns, flowers. OWNER MOVING TO U.S.A., WILL SELL THIS HOME FULLY FURNISHED. Taxes $168. Located on 7-mile circle on excellent highway, within 20 minutes drive to the city. This home must be seen to be appreciated. The view and surroundings are beautiful. Terms to the right party. Price, fully furnished $20,000

Fleming Gardner & Co.
G 7741 307 SCOLLARD BLDG.
Evenings, Mr. Pritchard, G 2691

TRIPLESILVERMASONPLATZ
SAYS TELL
G. E. MORTIMORE
Fine article on barter. If all nations traded their surplus everyone get fat and no wars. He further said, G.E.M., when he ate the cat, should trade cats' skin for frogs, then skin and fry frogs, then he would have lots of frogskin to go on—V.W.H.
So we offer you
EXCHANGE and BARTER
2 groceries will accept house property, 3 chicken ranches for city property, 3 apartment blocks for homes and cash, 600 acres Manitoba for revenue, guest house for home, suburban house for city, etc., Vancouver ranch for Saanich.
Phone or write in your exchanges
We have for sale 5 houses from $600 up to $1,500 as down payment.

THE HOPE REALTY
B 7643 B 6246
Eves.: E 4308, B 6888, Colquitz 355R collect, or E 7356

57 HOUSES FOR SALE

THE ROYAL TRUST COMPANY
CEDAR HILL
Three-year-old bungalow on a quiet street, no stairs. Entrance porch done in knotty pine, living room with fireplace, inlaid floors, hall leads to two bedrooms, bathroom and kitchen. Extra room may be utilized for bedroom or den, utility room contains laundry tubs and furnace, with hot water Oil-O-Matic heating. Attached garage, a sheltered patio leads to a small garden with several fruit trees. House has many unusual features. Snapshots available, early possession. Taxes $80.60.
PRICE $9800

THE ROYAL TRUST CO
1205 GOVERNMENT STREET E 4126

58 WANTED TO BUY, HOUSES
PRACTICALLY ALL HOUSES LISTED IN Esquimalt sold. Wanted: Nice five-room bungalow up to $8,000; $6,000 cash. Phone Hope Realty, Mr. Clarke, evenings, Colquitz 355R. Five-bedroom, two baths; Uplands, The Rise, Foul Bay or Oak Bay. Mr. Hanson, B 6888. Also ranch bungalow, $35,000 cash. The Hope Realty, B 7643, B 6246; evenings, E 4308, B 6888, Colquitz 355R.

WANTED FOR CASH—FOUR OR FIVE-room well-built stucco house, full basement and garage, in Fairfield or Oak Bay districts. Box 841, Times.

64 FARMS FOR SALE
BULBS AND BERRIES
10 ACRES OF EXCELLENT LAND WATERed by two everflowing creeks; three acres of logans (1st year), one acre in black currants; 15,000 gladioli bulbs plus a three-bedroom home, priced below full value, $12,600. E. Olson, G 0970; R. Green, G 9755; A. Olson, G 5380; O. Arthur, E 8398. Johnston & Co., Ltd., 1306 Broad Street. E 5242.

FARMS - ACREAGE TODAY'S SPECIALS
GORDON HEAD—4 acres with 5-roomed house, $6,300. Royal Oak, 3½ acres with 7-roomed house, 70 fruit trees $8500
We also have good selection of acreage close in.
See Jim Taylor, G 9813, Eves., G 9902

E. H. KNOTT & CO.
1304 GOVERNMENT ST.

FOR SALE
MOTORCYCLES

Offers will be received in this office up until noon on Monday, October 29, 1951, for two 1946 Harley-Davidson Motorcycles. These machines may be seen at the City of Victoria Police Department. Certain police equipment will be stripped from the motorcycles but, otherwise, the sale will be on an "as is where is" basis for cash.

Bidder must include with offer cash, or a certified deposit cheque made payable to the City Treasurer for 10% of the amount of offer. The highest or any offer will not necessarily be accepted.

G. F. SHARPE,
City Purchasing Agent.
City Hall, Victoria, B.C.
Oct. 19, 1951.

FREDERICK WILLIAM MARSH, formerly of Gabriola Island, B.C., DECEASED.

NOTICE IS HEREBY GIVEN that creditors and others having claims against the estate of the above deceased are hereby required to send them to the undersigned executor at 737 Fort Street, Victoria, B.C. before the 15th day of November, 1951, after which date the executors will distribute the said estate among the parties entitled thereto having regard only to the claims of which it then has notice.

THE YORKSHIRE & CANADIAN TRUST LIMITED, EXECUTOR.
By CLEARIHUE, GREGORY & GRANT, ITS SOLICITORS.

ARTHUR THOMAS LOWE, formerly of 10 Bushby Street, Victoria, B.C., DECEASED.

NOTICE IS HEREBY GIVEN that creditors and others having claims against the estate of the above deceased are hereby required to send them to the undersigned executor at 737 Fort Street, Victoria, B.C. before the 15th day of November, 1951, after which date the executors will distribute the said estate among the parties entitled thereto having regard only to the claims of which it then has notice.

THE YORKSHIRE & CANADIAN TRUST LIMITED, EXECUTOR.
By CLEARIHUE, GREGORY & GRANT, ITS SOLICITORS.

NOTICE TO CREDITORS

IN THE ESTATE OF LOUISA DONE, late of Victoria, British Columbia.

NOTICE IS HEREBY GIVEN that creditors and others having claims against the estate of the above deceased are hereby required to send them to the undersigned Executors at 1130 Government Street, Victoria, B.C., before the 26th day of November, 1951, after which date the Executors will distribute the said estate among the parties entitled thereto having regard only to the claims of which they then have notice.

THE CANADA TRUST COMPANY, Executor.

By its Solicitors,
Messrs. Clay & Macfarlane,
918 Government St.,
Victoria, B.C.

GOVERNMENT LIQUOR ACT
Section 28

NOTICE OF APPLICATION FOR CONSENT TO TRANSFER BEER LICENCE

Notice is hereby given that on the 19th day of November, 1951, next, the undersigned intends to apply to the Liquor Control Board for consent to transfer of Beer Licence No. 9280 issued in respect of premises being part of a building known as Sooke Hotel, situated at Milne's Landing, British Columbia, upon the lands described as Lot No. One (1), Section Seventy-Three (73), Sooke District, Plan 4390, and Parcel "B," of Section Seventy-Three (73), Sooke District, Victoria Land Registration District, in the Province of British Columbia, from Robert Gregory Hunter and Sophia Hunter to James Gicas and Margaret Gicas, both of 314 Cook Street, in the City of Victoria, in the Province of British Columbia.

Dated at Victoria, British Columbia, this 16th day of October, 1951.

JAMES GICAS.
MARGARET GICAS,
Applicants and Transferees.

Commercial Puck League Sets Schedule

The lovers of commercial hockey will have 18 nights in which to peruse their favorite sport this season.

According to the schedule released by Commercial Hockey League secretary-treasurer Laurie Given, the season opens Wednesday and extends to Feb. 20, each team playing 18 games.

Sixteen of these nights will be Wednesdays with two special cards billed Monday, Nov. 12 and Monday, Jan. 7.

Complete schedule follows:

Wednesday, Oct. 24—Civil Service vs. Capitols; Navy vs. Army; Individuals vs. Victoria Merchants.
Wednesday, Oct. 31—Navy vs. Capitols; Army vs. Victoria Merchants; Civil Service vs. Individuals.
Wednesday, Nov. 7—Victoria Merchants vs. Individuals; Capitols vs. Civil Service; Army vs. Navy.
Monday, Nov. 12—Civil Service vs. Army; Individuals vs. Capitols; Navy vs. Victoria Merchants.
Wednesday, Nov. 14—Victoria Merchants vs. Capitols; Army vs. Individuals; Navy vs. Civil Service.
Wednesday, Nov. 21 — Individuals vs. Navy; Victoria Merchants vs. Civil Service; Capitols vs. Army.
Wednesday, Nov. 28—Civil Service vs. Navy; Victoria Merchants vs. Capitols; Individuals vs. Army.
Wednesday, Dec. 5—Army vs. Capitols; Navy vs. Individuals; Civil Service vs. Victoria Merchants.
Wednesday, Dec. 12—Victoria Merchants vs. Army; Civil Service vs. Individuals; Capitols vs. Navy.
Wednesday, Dec. 19—Civil Service vs. Victoria Merchants; Capitols vs. Army; Individuals vs. Navy.
Wednesday, Jan. 2—Victoria Merchants vs. Navy; Individuals vs. Capitols; Army vs. Civil Service.
Monday, Jan. 7—Army vs. Individuals; Navy vs. Civil Service; Capitols vs. Victoria Merchants.
Wednesday, Jan. 9—Army vs. Civil Service; Victoria Merchants vs. Navy; Individuals vs. Capitols.
Wednesday, Jan. 23—Capitols vs. Victoria Merchants; Individuals vs. Army; Civil Service vs. Navy.
Wednesday, Jna. 30 — Individuals vs. Navy; Civil Service vs. Victoria Merchants; Capitols vs. Army.
Wednesday, Feb. 6—Civil Service vs. Individuals; Navy vs. Capitols; Victoria Merchants vs. Army.
Wednesday, Feb. 13—Army vs. Navy; Victoria Merchants vs. Individuals; Capitols vs. Civil Service.
Wednesday, Feb. 20—Capitols vs. Individuals; Army vs. Civil Service; Navy vs. Victoria Merchants.

Gee Catches Bert Olmstead

George Gee of Chicago picked up an assist Sunday night to move into a first-place tie with Montreal's Bert Olmstead, held pointless during the week-end.

Gee has two goals and four assists. Olmstead has one goal and five assists and also leads in the assists division.

Maurice Richard of Montreal, who leads the field in goal-getting—four—is in a three-way tie for second place with teammate Elmer Lach and Tod Sloan of Toronto. All have five points.

Leaders follow:	G.	A.	Pts.
Gee, Chicago	2	4	6
Oldmstead, Montreal	1	5	6
Richard, Montreal	4	1	5
Sloan, Toronto	3	2	5
Lach, Montreal	1	4	5
Prystai, Detroit	3	1	4
Brown, Boston	2	2	4
Peters, Chicago	2	2	4
Howe, Detroit	2	2	4
Smith, Toronto	1	3	4
Lindsay, Detroit	1	3	4
Pavelich, Detroit	1	3	4

HOCKEY SCORES

A.H.L.
Cleveland 5, Indianapolis 2.
Pittsburgh 4, Cincinnati 2.
St. Louis 4, Hershey 2.
Syracuse 5, Buffalo 1.
O.H.A. JR. A
Toronto Marlboros 8, St. Catharines 3.
Kitchener 7, Windsor 4.
Toronto St. Mikes 8, Waterloo 3.
Galt 2, Guelph 0.
Q.M.H.L.
Ottawa 3, Valleyfield 1.
Sherbrooke 4, Chicoutimi 2.
M.M.H.L.
Moncton 4, Glace Bay 3.
Halifax 3, Sydney 2.
O.S.H.L.
Kelowna 2, Kamloops 4.
P.C.A.H.L.
Kerrisdale 1, Nanaimo 3.
W.I.H.L.
Trail 2, Spokane 0.
Kimberley 1, Nelson 5.

SUNDAY
QUEBEC SENIOR
Quebec 4, Shawinigan Falls 2.
Ottawa 5, Montreal 9.
Chicoutimi 2, Valleyfield 4.
QUEBEC JUNIOR
Montreal Canadiens 5, Quebec 1.
St. Jerome 7, Granby 2.
Three Rivers 5, Montreal Nationales 3.
AMERICAN HOCKEY LEAGUE
Cleveland 2, Indianapolis 2.
ONTARIO HOCKEY ASSOCIATION
Junior A
Waterloo 1, Toronto St. Michael's 5.
St. Catharines 0, Toronto Marlboros 6.

U.S. Pro Grid

New York Giants 26, Philadelphia 24.
Washington 7, Chicago Cardinals 3.
Cleveland 17, Pittsburgh 0.
New York Yankees 24, Detroit 24.
Los Angeles 28, Green Bay 0.
Chicago Bears 13, San Francisco 7.

SOCCER

Victoria and District Soccer League standings:

	W	L	T	F	A	Pts
Legion	4	0	1	20	9	9
Vic Wests	2	1	2	15	12	6
Esquimalt	3	1	0	26	12	6
Duncan	1	1	2	14	11	4
Heaneys	1	3	1	16	18	3
Alcos	0	5	0	9	38	0

JOCKEYS ASKED TO HELP STOP RACE SCANDAL

PROVIDENCE, R.I., Oct. 20 (UP — A Rhode Island horse race "fixing" scandal which has resulted in the indictment of six men, including three jockeys, has threatened to spread to tracks throughout the east.

Attorney-General William E. Powers asked for the cooperation of jockeys in New Hampshire, New York and Maryland and said that "No set of circumstances would induce me to prosecute those jockeys who voluntarily implicated themselves in order to reveal the identity of others."

To Meet Sugar Ray

LONDON, Oct. 19, (AP).—South African middleweight Duggie Miller, who sails for New York Oct. 31, said today he has accepted an offer to meet middleweight champion Sugar Ray Robinson in a title bout. No date has been sent.

Promoter Jack Solonon's right-hand man, Sam Burns, who looks after Miller's interest, said the match was clinched today.

Booster Officials

At a recent meeting of the Victoria United Booster Club, the following officers were elected: James McGrath, president; Bob Davison, vice-president; John Paul, secretary-treasurer, and A. Shaw, J. Finlay, and M. Leare, directors.

PUBLIC NOTICE
BRENTWOOD-MILL BAY FERRY

Take notice that operation of the Brentwood-Mill Bay Ferry will be discontinued throughout the day, today, October 22, 1951, resuming normal operation on Tuesday, October 23, 1951.

N. M. McCALLUM, Chief Engineer,
Department of Public Works,
Government of the Province
of British Columbia.

Maynard & Sons
Auctioneers and Appraisers Since 1902

Instructed by two clients returning to a sterling area, and others, we will sell in our salesrooms, 733 Johnson Street,

THURSDAY and FRIDAY EVENING 7.30

IMPORTANT
ANTIQUE SALE

Including:

CHINAWARE
15-piece Worcester Tea Service, Sevres Cups and Saucers, 6 Royal Copenhagen Cups and Saucers, beautiful Dresden and Coalport Teapots, Old Derby Plates, several old Lustre Jugs, Staffs and Bisque Figures, very fine Rockingham Vase, Continental China Candle Set, China Figure Group, Old Black Jug with Pewter top, old, large Mason Jug, 15-piece Satsuma Tea Set, Continental China, Figures, Pictorial Pot Lids in frames, Old China Pin Boxes, Old Staffs Toby Jug, Wedgwood Plaque, pair Bisque Figure Groups and Bisque Boat Figure, Continental China Fruit Service, Limoges Tea Service, Wedgwood Vases, pair Small Chelsea Dogs,

GLASSWARE
Very fine pair Ruby Glass Lustres, fine old Hurricane Shade, beautiful Green Epergne, several odd Ruby and Green Glass Lustres, Venetian Glass Vases, old Pictorial Glass Paper Weights, Bubble Glass Mirror, pair of Green Glass Decanters, Cut Glass Perfume Bottles, pair Cut Decanters, Georgian Decanter, 3-Bottle Tantalus, several Decanters and Cut Glass Bottles, heavy Cut Glass Punch Bowl, Hollow Stemware, very pretty Cut and Etched Amber Glass Vases, Georgian Masonic Punch Bowl, etc.

BRASS AND COPPERWARE
Brass and Copper Coal Scuttles, Brass and Copper Warming Pans, pair of old Georgian Copper Milk Pails, Old Copper Bowls, Copper and Brass Kettles, some with Spirit Stoves, Brass Curbs, Bellows, Copper Jardiniere on stand, pair of old Ship's Lamps, 2 Old English Stable Candle Lamps, Carriage Lamp, etc.

SILVER AND PLATEDWARE
Includes a heavy 3-piece Victorian Silver Tea Service, Georgian Snuff Box, Georgian and Victorian Silver Flatware, small attractive 3-piece Victorian Silver Tea Service, Punch Ladle, very fine Anointing Spoon, 24 pieces Sheffield Flatware, pairs Plated Entree Dishes, lovely Cruets, etc.

CLOCKS
Antique Grandfather's Clocks (one by Robert Gulliford of Cutcomb), Bracket and Mantel Clocks, one by Bennett of Cheapside, also one with jewelled Chelsea Ship's Bell Chime Movement, 2 exquisite French Mantel Clock, etc.

JEWELRY
Genuine (guaranteed) Oriental Pearl Necklet of 176 pearls with platinum fastener set with 11 small single cut diamonds, fine Gentleman's Sapphire and Diamond Ring, Opal Ring, etc.

Persian - Chinese RUGS
Two Chinese Rugs (9x12), several small Persian Rugs, fine large Donegal Rug.

FURNITURE
BEAUTIFUL STRAIGHT FRONT AND CORNER CABINETS

Such as: 2 Vict. Inlaid Rosewood Corner Cabinets, small Inlaid Marquetry Cabinet, Vict. Mahog. Inlaid Cabinet with spade feet, pair small Inlaid Mahog. Cabinets, fine Georgian Walnut Cabinet and Cabinet Desk with secret drawers, small Marble-Top Inlaid Vict. Cabinet, French Walnut Cabinet with Ormolu Mounts magnificent Inlaid Walnut Cabinet with marble top (about 6 ft.), Ebonized and Amboyna Wood Vict. Cabinet, etc.

Set of 4 Vict. Cabriole Occasional Chairs, set of 6 fine Rosewood Dining Chairs, 5 fine Mahogany Dining Chairs, Vict. Ladies' and Gents' Chairs, 2 small Vict. Inlaid Burr Walnut Loo Tables (one reduced to coffee table height), larger Loo Tables in walnut and mahogany, Rosewood and Mahogany Fold-Over Card Tables, fine Vict. Inlaid Rosewood Envelope Table, 3 Sheraton-style Inlaid Tea Tables, rare Georgian Mahog. Blanket Chest, Georgian Pembroke Table, very small Vict. Sideboard, exquisite Lady's Rosewood Desk, fine Inlaid Mahog. Bureau Bookcase, very small Sheraton-style Sideboard, Walnut Vict. Davenport Desk, Mahog. Bow-Front Chest of Drawers Swing Mirrors, lovely Gilt-Framed Mirrors, fine large Rosewood Secretaire Bookcase. Inlaid Italian Marble Garden Table.

OLD OAK — SATINWOOD
Two fine old Oak Hall Tables, old Oak Dropleaf Gateleg Table, old Scotch Ancestral Hall Chair, etc., 2 exquisite English Satinwood Specimen Tables, small Satinwood Tea Table, etc.

PAINTINGS
TWO FULL SETS OF "CRIES OF LONDON"

A collection of original Oil Paintings and Water Color Paintings attributed to Sir E. Landseer, R.A., Vicar Cole, R.A., Sir D. Wilkie, R.A., Stanhope Forbes, R.A., A. Smythe, R.B.A., E. Wake Coake, R.A., Sir A. J. Munnings, P.R.A., also Oil Paintings attributed to Meissonier, Teniers, Reynolds and Muller, Dutch Scenes on copper, Etchings by Cruickshanks and Rowebottom, Baxter Prints, Sporting Prints, Water Colors, beautiful Miniatures on ivory, etc.

ON VIEW WEDNESDAY 9 a.m. to 9 p.m.
THURSDAY 9 a.m. to Sale Time (7.30 p.m.)

MAYNARD & SONS
Auctioneers
733 Johnson St. G 5921

Maynard & Sons
Auctioneers and Appraisers
Since 1902

Instructed by several clients, one who is leaving for the U.S.A., we will sell in our Salesrooms:
731-33 Johnson St.

WEDNESDAY—1.30
AN INTERESTING SELECTION
FURNITURE
AND EFFECTS

Including in part: Almost new Living Room Pieces such as a beautiful Studio Lounge in Grey, 3-Piece Tapestry Chesterfield Suite, 3-Piece Green Velour Chesterfield Suite, Occasional Pieces including Mirrored-Top Coffee Tables, number of British India and Axminster Carpets, natural finish 6-Piece Dinette Suite, Two Walnut Dining Suites, lovely 6-Piece Walnut Bedroom Suite, pair of Single Simmons "Beauty Rest" Mattresses, other Bedroom Furniture, Small Size Oil Burning Range with blower, Chinaware, Dayton Scales, Small Electrical Appliances, as new Electric Washer, Singer D.H. Sewing Machines, Stamps, Electrolux, etc.

BASEMENT SALE 10.30
USEFUL FURNITURE
FRUIT — VEGETABLES

Further Particulars of These Two Fine Sales Will Appear in Tuesday's Papers.

MAYNARD & SONS
733 Johnson St. G 5921

Maynard & Sons
Auctioneers and Appraisers
Since 1902

PRELIMINARY NOTICE
IMPORTANT PROPERTY and FURNISHINGS SALE

Instructed by James J. Reardon, who is returning to Calgary for business reasons, we will sell, at the residence, on

OCT. 30
MODERN
WELL-PLANNED
3-BEDROOM
OIL-O-MATIC
6-ROOM BUNGALOW
(Known as)
3 GORGE ROAD
(Corner Harriet)

Immediately following Sale of Residence, we will sell,

ALL THE
ALMOST NEW
CHOICE
FURNISHINGS
BEAUTIFUL HEINTZMAN UPRIGHT GRAND PIANO
(Almost new, small size, fine tone, cost $1.000)
ELEC. RANGE and FRIDGE

Watch for full particulars, view dates, etc.

NOTE: 5% mortgage available on house or clear title for Cash.

MAYNARD & SONS
Auctioneers
733 JOHNSON G 5921

WITH THE FORCES

Trio Of Africa Veterans Hub Of R.C.A.F. Reserve Squalron

By ROY THORSEN

Three veterans of the African campaign are the boys around which the local reserve squadron of the R.C.A.F. has been formed.

They are **Flight-Lieutenants R. C. Steele, W. M. Martin** and **Alan Davies.**

Steele was a member of the R.A.F. in 1939 and during that hot African campaign he was chief radar controller in the Middle East. He transferred to the Canadian air force at the end of the war.

"His experience as a radar expert will be invaluable to our squadon," said **Flt.-Offr. Dick Higgins.** Steele is the chief radar officer of the local squadron.

Martin is the unit's chief technical officer. He was with the R.C.A.F. attached to the R.A.F. in the Middle East during the Second World War.

African veteran of the battle from the "top side," Davies is adjutant of the squadron. He was in charge of the base post office for the British North African forces in the latest world war.

The squadron is being led by **Sqdn.-Ldr. P. D. P. "Pip" Holmes,** who saw plenty of the "rough" in the air during the Second World War.

The O.C. of the unit said that uniforms will be issued to the W.D.'s (women's division) of the squadron next Thursday night at 8 in the Begg Building H.Q.

* * *

The W.R.C.N.(R) — women's division of the Malahat naval reserve starts training tonight at Moresby House. The "sailor girls" will receive instruction and basic training from **S-Lt. Margaret Trevor,** W.R.C.N.(R).

Tonight's parades have been cancelled for all other divisions of H.M.C.S. Malahat due to the Royal visit.

A non-Victorian, **Flying Officer R. F. M. Walker,** from Montreal, has joined the local 2 A.C. and W. air force reserve squadron. He has just returned from an extensive radar course in England. During the last war he was a fighter pilot with the R.C.A.F., F.O. Higgins reports.

Among the soldier-Victorians on the special Canadian 27th Army Brigade to take part in the European defense plan are **Lieut. Howard Schoening** and **Cpl. Bernard Pauls.**

Those two, along with **Pte. D. O. Mills, Pte. Norman Rice** and **Sgt. Glenn Akehurst,** all of Victoria, are among the personnel on the 27th's advance party to continental Europe.

The pilot model of an entirely new military six-wheel-drive truck that can travel under water came off the assembly line of General Motors of Canada in Oshawa last week. The military truck is new—it's faster, lower, easier to drive and maintain, and is able to carry heavier loads than any similar vehicles used in the last war.

The Belmont Housing Settlement—just beyond Colwood Corners—is booming. Present plan is to accommodate close to 400 families and about half that number have moved in and more are being added to the military community every week.

LIEUT. H. SCHOENING

CPL. BERNARD PAULS

The 21 naval divisions which serve as recruiting centres across Canada have been authorized to enroll — on the spot — all applicants for the rank of ordinary seaman who are medically fit and otherwise fill the requirements for entry.

It is a new system designed to accelerate recruiting. A man can be attested with the minimum of delay.

Army headquarters at Ottawa reports that a new cap badge has been authorized for the Royal Canadian Engineers.

Surmounted by an Imperial Crown, the badge will consist of the Garter and motto "Honi Sont Qui Mal Y Pense." Within the Garter is the Royal Cyph and outside a wreath of Maple Leafs "Royal Canadian Engineers" is inscribed on a scroll on the bottom of the wreath. Other rank badges will be made of brass and white metal. Those for officers will be of guilt and silver.

Prince George Youth Chosen To Represent B.C. At Toronto

Keith D. Johnston of Prince George has been selected to represent British Columbia as the provincial contestant for the Eaton Agricultural Scholarship to be awarded at the 1951 Royal Agricultural Winter Fair at Toronto.

Agriculture Minister Harry Bowman, who made the announcement, said it was difficult to reach a decision because all of the boys seeking to represent this province were of exceedingly high calibre.

Johnston, both in his scholastic and junior club activities, had a high academic standing and in addition gave evidence of ability in organization and leadership.

The T. Eaton Company has arranged the contest which requires each province to send a representative to the Royal Winter Fair. From these will be selected one young man who will receive the Eaton Scholarship, which will defray to a large extent his expenses in securing a degree at the university of his choice.

BUSY CITY

Nottingham, England with a population of about 300,000, stands in one of the most valuable British coalfields.

Remembrance Book Being Compiled

Under the direction of one of the pioneers of veterans' organizations, Bob Knight, a Book of Remembrance is being compiled by the Britannia Branch of the Canadian Legion to replace the Memorial Board in the rotunda of the club.

The increasing number of deaths of First World War veterans with the advance of time has made it impossible to find space for all on the board.

The Book of Remembrance will be similar to the one at the Parliament Buildings at Ottawa.

The present names will be transferred to the parchment pages it will contain and others added as the need arises.

An alcove will be built on which the book will be placed on a stand.

Gasoline War Makes London Motorists Gay

LONDON, Ont. (CP)—Motorists flocked joyously during the week-end to London service stations which have cut gasoline prices as much as eight cents a gallon.

But no one else seemed happy about a gasoline price war which has continued since September. Regular gasoline now is selling at some stations at 32 cents a gallon (regularly 40) and premium gas at 34 (regularly 42).

Some dealers have indicated they will cease operations until the matter is settled. Others, operating at a deficit, have reduced staff.

On the other hand, those selling gas at the lowest prices reported such a rush of business they have had to take on extra help. Cars lined up for blocks Saturday at a few stations.

Because dealers pay 33.6 cents a gallon as their general basic price, those with the deepest cuts are selling at a loss. All dealers agreed the price war was helping no one.

But there was no hint of settlement.

The price war started late in September when Sun Oil Company dropped its price from 42 to 39 cents a gallon. No reason was announced. Shell and McColl-Frontenac followed suit.

Will Replace Duncan Bridge

DUNCAN.—The wooden bridge crossing the Cowichan River on the old Island Highway at Duncan will be replaced as soon as materials are available, according to the Department of Public Works.

In a letter to G. M. Berry, Duncan city clerk, N. M. McCallum, Works Department engineer, said every effort was being made to secure steel or timber, and that construction would begin in the "not too distant" future.

Mor than one year ago an appropriation of $65,000 was made to replace the structure, known locally as the "White Bridge" or "Duncan Wagon Bridge." Since that time it has been condemned and bus runs have been discontinued.

SWEETEN A Sour STOMACH

PHILLIPS' MILK OF MAGNESIA TABLETS

BRING QUICK RELIEF MINT-FLAVORED

And they called it— MASON STREET

BEHIND THE SIGNS WITH Jim Nesbitt

Mason Street, off Quadra, just north of Pandora, was named for Henry Slye Mason, an adventurous Englishman who arrived here in the early 1860's, having come around "the Horn" in the sailing vessel Norman Morison.

Before going in for law, Mason was registrar-general of the Crown Colony of B.C. He studied law in the office of Seabright Green, was called to the bar in 1873, and for eleven years served as solicitor in the Attorney-General's Department. He resigned this position to enter the real estate and insurance business of Alsop and Company, today the B.C. Land and Investment Agency.

In 1870 Mason married Annie Eliza Thorne, who had come to Victoria from England in 1853. The first Mason home was in Birdcage Walk. In the 90's the family moved to Dallas Road, where Mr. Mason died in 1899 and Mrs. Mason in 1901.

IT COSTS LESS TO TAKE A BUS!

ALL NEW 5-FT. BATHTUBS With Fittings $117.00

PORCELAIN WASH BASINS

Complete With Fittings $32.00

Or With Pop-Up Fittings $37.50

COME AND BROWSE ALWAYS SOMETHING DIFFERENT

CAPITAL IRON AND METALS LTD.

1824-1832 STORE ST. G 2434 - G 8441

Is GETTING UP Getting you Down?

If morning finds you only half rested, still weary—if your sleep is broken by fitful tossing and turning—your kidneys may be to blame. When your kidneys get out of order, your sleep usually suffers. To help your kidneys regain a normal condition, use Dodd's Kidney Pills. Dodd's help the kidneys get rid of poisons and excess acids in your system. Then your uneasiness disappears—you can enjoy restful unbroken sleep—and awake refreshed and ready for work or play. Get Dodd's Kidney Pills today. 147

Dodd's Kidney Pills

EATON'S

If You Wear a Half-Size . . .

Here are the fashions you'll live in and love. Fashions designed to slenderize, to flatter, to enhance womanly curves . . . fashions just right for the shorter figure. Here's just a glimpse from the many:

The Suit: Fine wool barathea . . . jacket has curved lapels and curved pockets . . . skirt is straight cut with two kick pleats at back. Size 16½. **69.95**

The Dress: Wine crepe, simply cut for maximum flattery . . . Long-sleeved, with graceful curved neckline trimmed with velvet and beads. Size 14½. **29.95**

The Coat: Fine all-wool worsted flannel in subtly flattering grey . . . Curved lapels and deep cuffed sleeves. Size 12½. **69.95**

EATON'S—Fashions, First Floor

The Short Fur Topper

If you're choosing a fur coat this year, you'll want to see these lightweight, practical furs in short 30-inch toppers. Designed with new 1951-52 style trends . . . deep armholes, wide sleeves and full backs . . . and manipulated from deeply furred pelts in the popular price range. We suggest the 30-inch topper in these three furs:

Grey Kidskin . . . sizes 12 to 20. **198.00**

Black Electric Seal (dyed rabbit). Sizes 10 to 20. **158.00**

Brown Lapin (dyed rabbit) . . . Sizes 12 to 20. **138.00**

EATON'S—Furs, First Floor

Floating Foundations By Perma-Lift

Go to all Lengths to Please

You'd never expect such figure control from a mite of a girdle like this! . . . But Perma-Lift has designed a cloud-light, waist-smoothing, hip-slimming foundation that eliminates the stress of bones and stays, and adds more tummy control with the famous Cushion Insert support. Comes in four different lengths to fit your own figure needs . . . has rayon satin front, elastic back and zipper closing. White only . . . sizes 26 to 30.

13-inch length **8.00** 14-inch length **8.50**

15-inch length **9.00** 16-inch length **9.50**

EATON'S—Foundations, First Floor

Toys and Christmas Greeting Cards . . .

Now Located on the 2nd Floor—Main Building

For your shopping convenience we have now located Toys, Christmas Cards, Wrappings and Christmas Decorations on the Second Floor. You'll appreciate the spacious display of toys and children's books . . . and the wide selection of Christmas cards that is sure to include your favourite style of Greeting Card. You'll find it a pleasure to browse and buy in this new, roomy family shopping section.

Famous-Name Watches for Men and Women

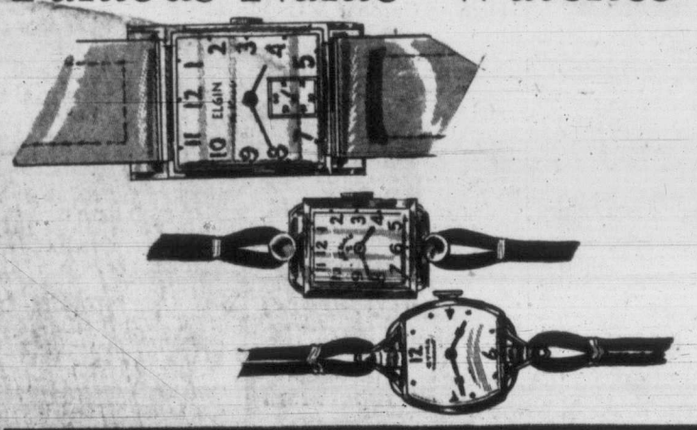

One of the finest gifts you can give . . . a wrist watch, chosen from EATON'S famous-name collection that includes Elgin, Rolex and Cyma-Tavannes. Each one beautifully designed, precision-built to last a lifetime . . . Plan now for Christmas giving and take advantage of our convenient Lay-Away or Budget Plans.

For Women:		For Men:	
Elgin	42.50 to 72.50	Elgin	49.75 to 80.00
Rolex	37.50 to 65.00	Rolex	42.50 to 90.00
Cyma-Tavannes	39.75 to 67.50	Cyma-Tavannes	45.00 to 87.50

EATON'S—Watches, Main Floor

Store Hours: 9 a.m. to 5 p.m. Wednesday: 9 a.m to 1 p.m. Phone E4141 T. EATON Co. BRITISH COLUMBIA LIMITED

20-PAGE SUPPLEMENT

ROYAL VISIT EDITION

SPECIAL PICTURES

The Home Paper
Telephone B 3131

Victoria Daily Times

FINAL

VOL. 118, NO. 250 — VICTORIA, B.C., MONDAY, OCTOBER 22, 1951—48 PAGES — PRICE: DAILY, 5 CENTS SATURDAY, 10 CENTS

Her Royal Highness

ROYAL PAIR CAPTURES CITY'S EAGER CROWDS

Lovely Princess Inspects Artillery Guard At Parliament Buildings

Double rows of press photographers lined steps of Parliament Buildings this morning when Royal couple made appearance there today. Maj. J. A. Cook, commander of Royal Guard, is shown turning smartly as Princess Elizabeth makes her way to inspect guard, made up of 119th anti-aircraft artillerymen from Gordon Head. Premier Byron Johnson is seen behind and Prince Philip, in naval uniform, is at the right. (Times Photo).

Wild Welcome Warms Hearts Of Princess And Her People

Victoria opened its heart today to the gracious young lady who will one day be Canada's queen.

Thousands upon thousands of flag-waving adults and children thronged the streets as Princess Elizabeth and Prince Philip drove to City Hall to receive an official welcome.

Despite a chilly wind they drove in an open car and the waiting crowd forgot discomfort in a spontaneous surge of enthusiastic cheers.

From City Hall, the Royal couple went to the Legislative Buildings for the province's welcome, then to Thunderbird Park to see Indian dancers, and finally to an official luncheon at the Empress Hotel.

In front of City Hall people assembled before 9 in the morning to get good places.

So thick were the people on the sidewalk that a store plate glass window was broken by the surging mass.

On the curb sat children and old people wrapped in blankets to keep warm.

As the Royal car drew up at the entrance of the City Hall a loud cheer went up. The spirit of the welcome was such that Princess Elizabeth and Prince Philip appeared to be touched.

Civic Veterans Form Guard

As they stepped out of their car they were greeted by a guard of honor of civic employee veterans.

In the council chamber they captivated the audience with gracious smiles, they bid good-bye and the council chamber rocked with applause.

They offered their hands in friendly fashion and the Duke detained more than one alderman a moment, with an interested query.

Kilted Pipers Ian Duncan and Jim Marrs preceded the Royal visitors up the carpeted stairway and corridor, which was latticed with roses.

They halted before the Chamber and the Princess, clad in her now-famous Edinburgh green velvet fitted coat with stand-up collar, cloche hat of the same shade and brown accessories, entered.

On her lapel was the diamond maple leaf brooch given her by the Queen. She wore small pearl earrings.

Mayor Percy George escorted same pen and at the same table used by the King and Queen. the Princess, followed her into the Chamber. Then came the Duke with Mrs. George. The Royal couple then stood together in front of the dais which was banked with fern and great baskets of mauve and white chrysanthemums.

The Princess held her suede-gloved hands waist-high, one thumb gently rubbing the other.

Reeves of the four municipalities with their wives, aldermen of Victoria and their wives, chairman of the school board and his wife and Miss Elizabeth Dolman, May 24th queen were then presented, as 125 guests looked on from the public gallery.

The Royal visitors signed the city's book and the mayor indicated the signature of the Princess' mother and father in another book. They signed simply "Elizabeth," "Philip," with the

Wild With Enthusiasm

It was when the Royal couple stepped out of the City Hall that the people went wild with enthusiasm. They shouted, screamed, pushed and shoved to get near the Royal couple.

Police struggled to keep the masses in check. Then someone started to sing "There Will Always Be An England." The rest of people surging near the Royal car took up the song.

Prince Philip gave a hearty laugh. He began to shout something to the people crowding around the car. His words were drowned by the shouting and cries.

Before stepping into the Royal car, Princess Elizabeth shook hands and spoke a few words to James Stothard, in charge of the guard of honor of veteran civic employees who stood outside the entrance of the City Hall. He was introduced to Her Royal Highness by Mayor George.

At the Parliament Buildings Prince Philip was first to acknowledge the cheers from the crowd with a slow salute and a flashing smile. He saluted smartly as the Canadian Scottish Regiment played the Royal salute.

While inspecting the 96-man Royal Canadian Artillery guard of honor, the Princess chatted freely with Major J. A. Cook, officer in charge.

The Duke, who appeared to be extremely observant, seemed to take in every detail of each soldier's dress. He walked down the lines with his hands clasped behind his back.

The Princess found herself walking up the spacious steps without her husband — he had stayed behind for a further chat with the Guard Officer.

Petite Connie Cownden, flower girl, presented the Princess with a colorful bouquet. She looked like a princess herself as she curtsied very properly.

Relax, Chat With Legislators

Promptly at 10.45, cheers drifting in from the grounds and boom of saluting artillery announced the arrival of the royal party at Parliament Buildings. Cabinet, members of the legislature, holders of the Victoria Cross, deputy ministers and their wives were lined up, waiting to be presented.

The legislative chamber was banded with chrysanthemums, ferns and palms. Two high-backed chairs were placed in front of the Speaker's dias. A small table held the Parliament Buildings guest book.

Premier Byron Johnson escorted Princess Elizabeth through the golden gateway to the floor of the House. Mrs. Johnson walked with Prince Philip.

The royal couple signed the Guest Book.

Then Premier Johnson started the presentation.

First member presented was Tom Uphill, of Fernie, with Mrs. Uphill.

Both Princess Elizabeth and Prince Philip were relaxed, smiled frequently, and spoke directly to several of the M.L.A.'s.

The soft clear voice of the Princess could clearly be heard in the high-ceilinged room.

The Royal Couple chatted at length with Hon. Nancy Hodges, the Speaker of the Legislature.

The Prince asked Mrs. Tilly Rolston what consituency she represented and followed this with a question as to how many women were in the Legislature.

"Two," said Mrs. Rolston, "but I'm the one who does the talking."

Frank Calder, full-blooded Indian M.L.A., chatted for some time with Prince Philip.

Princess Elizabeth was gowned in forest-green, the long velvet coat in the fitted style that is becoming so much a part of description of her ensemble. Her small hat was matching green felt, trimmed with tiny feathers. Her bag, gloves and medium heeled leather shoes were brown.

OVERNIGHT ENTRIES

JAMAICA

Vieni 111, Vocabulary 119, Charley Foy 115, Star Band 111, Courser 113, Jaco 119, Tio Tito 111, Maraud 115, Straight 111, James B. 115, Ringgoldian 114, Finchhaven 111, Utopia 115, Cookie K. 111, Amaru 113, Battlebus 110, Dr. A. 110, High Climber 113, Inezmuch 106, Ribbed 115

SECOND RACE—Six furlongs: Control 112, Blue W. 106, Keep Watch 121, Muzzle 106, Concentrate 106, Deflation 111, Trancer 112, Second Son 111, Emergency Hour 111, Big Roab 117, Wolf Whistle 119, Our John Wm. 111, Good Sport 108, Tumbler 112, Cacique 109, Hyp Home 108, Our Doctor 111, Sailors Choice 117, Sir Pinol 111, White Hawk 109

THIRD RACE—Six furlongs: Kader 119, Hampshire 120, Command Play 110, Benirovato 115, Ricco 120, Cypress 124, The Raven 120, Family Man 120, Wise Panel 120, Teddy Powell 120, Sun Diver 120, Hypalong 124, Town Centre 120, Onlooker 120, Bomb Prince 120, Crows Nest II 120, Great Whirl 120, Hyperplay 117, Jamaica Boy 115, Rabset 117

FOURTH RACE—Six furlongs: Ornament 111, A-Beauty Roan 116, Belle Jet 116, B-Bien Star 116, Bims Queen 116, Meg March 116, A-Heaven Sent 111, C-Beaus Dream 116, Rose C 111, B-Dame Mangonee 111, Sufie 116, My Career Girl 116, C-Sirens Ring 116, A-Entry, B-Entry, C-Entry

FIFTH RACE—One and one-sixteenth miles: Princess Rose 106, Shy Bim 114, Who Dini 108, Libba 109, A-Turmeric 114, Nothirdchance 120, A-Niobe 114, Georgeous Reded 109, Discreet 115, A-Entry

SIXTH RACE—Six furlongs: Tilly Rose 112, Liberty Rab 109, Mohammedan 117, Blinker Light 112, Dulat 112, Longleat 122

SEVENTH RACE—Mile and sixteenth: Seventy Seven 117, Frangine 120, Thermilies 117, Taran 114, Harpes 114, Torch of Iran 114, Brandy Punch 112, Props 1119, Fresh Breeze 114

EIGHTH RACE—Mile and eighth: Tartar II 116, Richelieu 114, Cachet 102, Good Timer 120, A-Wraggle Tag 106, Sir David 116, Mr. Pilate 111, Lord Grillo 1169, Joanna Boots 113, Hexton 116, Privolity 107, Salana 117, Hearty Laugn 110, Intaglio 113, Apriss 113, Boisterous 116, Lilbon 105, Mr. Willie 115, A-Roughhouse 111, A-entry

TANFORAN

FIRST RACE—Six furlongs: Beau Knight 110, Cameo Shower 110, Oldtown 115, Major Gipsy 115, Mazatlan 114, Cardoso 115, Both Barrels 110, North Ramch 115, Prairie Song 107, Handlebars 115, Miss Clippette 107

SECOND RACE—Six furlongs: Kings Moll 113, Silvery Dick 110, Frosty Jones 110, Side Pocket 113, Toubolaby 118, Luce Change 113, Wild Glory 113, Clam Digger 110, Liberty Lee 112, Sonoma Rose 105

THIRD RACE—Six furlongs: Billibut 118, Skyled 118, Skyings 118, Canute 113, The Smith 108, Tailored Lady 118, Tex 118

FOURTH RACE—Six furlongs: Kayblahdie 118, Olimpo Jr 118, Upcelera 108, Little Nip 113, Blue Abbe 113, Jonathan 108, Safe at Home 113

FIFTH RACE—Mile and sixteenth: Worthy Trupor 117, Zingaro 120, Antoyme 109, Toubo Did 120, Primate 112, Little Taffi 118, Deep Secret 109

SIXTH RACE—Six furlongs: Ida's Pet 115, Santa Reigh 113, Super Saea 108, Ike II 113, Ida Win 106, Castleoro 113, New Leaf 105, Trojan Horse 111, Brief Light 115

SEVENTH RACE—Six furlongs: My Alibi 110, Fire Fire 115, Ragatan 115, Civil Answer 111, Callado 115

EIGHTH RACE—Mile and sixteenth: Shower Boy 118, Claire Louise 105, Pacoima Devil 113, Sunata 110, Dan Baker 118, Manzanita 110, Bob A 113, Porter Blaze 113, Foraker 108, Barbed Heels 113, Taurus 113, Pharawell 118, Equidea 118, Candy Bob 113, Big Zida 110

Calgary kin boast about its Stampede—but only Victoria could produce a real rainbow.

* * *

Decent youngsters like thet represent everything' worth fightin' for.

* * *

The Royal couple were dressed perfectly for the occasion—her dress the color o' Vancouver Island forests, his uniform a tribute to the oldest Navy base on the Coast.

FINAL BULLETINS

Report Third Atomic Explosion

WASHINGTON, Oct. 22 (AP)—The White House announced today a third atomic explosion has taken place in Russia.

Presidential Secretary Joseph Short called the new explosion "apparently" a part of a test series.

Typhoid Threat Ends; Schools Open

MACLEOL, Alta., Oct. 22 (CP).—Schools were reopened today following a two-day shut-down as a precautionary measure against a typhoid outbreak in this Southern Alberta town.

Dr. W. H. A. Gordon, town medical officer, said today drinking water from the town water system need no longer be boiled.

Pearson Sees Danger In Pact

OTTAWA, Oct. 22 (CP)—External Affairs Minister Pearson said today that any attempt to negotiate a Pacific pact at this time would weaken rather than strengthen Pacific security.

Speaking in the Commons during a defense-foreign affairs debate, Mr. Pearson said that the impracticability of a Pacific pact at this time was underlined by the action of the United States in concluding separate security pacts with Japan, Australia and New Zealand, and with the Philippines.

SELECTIONS

By THE ASSOCIATED PRESS

TANFORAN

1—Beau Knight, Miss Clippette, Cardoso.
2—Toubolady, Kings Moll, Side Pocket.
3—The Smith, Tex, Tailored Lady.
4—Olimpo Jr., Little Nip, Blue Abbe.
5—Zingaro, Little Taffi, Touho Did.
6—Ike II, New Leaf, Santa Reigh.
7—My Alibi, Fire Fire, Record Time.
8—Shower Boy, Manzanita, Dan Baker. Best Bet—Toubolady.

JAMAICA

1—James B., Star Band, Utopia.
2—Our John Wm., Deflation, Wolf Whistle.
3—Hypalong, Sun Diver, Command Play.
4—Belle Jet, My Career Girl, Rose C.
5—Shy Bim, Nothirdchance, Gorgeous Reded.
6—Mohammedan, Dulat, Blinker Light.
7—Frangine, Harpes, Props.
8—Roughhouse, Good Timer, Hexton. Best Bet—Roughhouse.

RESULTS

JAMAICA

First Race—
Lodester (L. Batcheller) $20.20 $9.20 $6.00
Gay Grecqua (W. Shoemaker) 4.00 3.00
Query (E. Guerin) 4.20
Time 1.12 2-5.

Second Race—

Fish Fry (Shoemaker)	$3.50	$2.60	$2.30
Chitlin Switch Garroutte)	4.90	3.10	
Lickety Cut (Hettinger)		3.60	

Time, 1.53.
Third Race—

Ferry's Gem (Guerin)	$10.90	$5.60	$4.10
Volo Song (Gorman)	9.80	7.10	
Texas Reward (Widman)		9.70	

Time, 1.12.2.
Fourth Race—

Adamant (Atkinson)	$5.40	$3.70	$2.30
Nor'west (Widman)	9.10	5.10	
Kings Daisy (Guerin)		4.00	

Time, 1.12.
Fifth Race—

Chello (Scurlock)	$8110	$3.40	$2.90
Golden Gloves (Bernhardt)	2.70	2.40	
Whirling Home (Guerin)		4.50	

Time, 1.13 2-5.
Sixth Race—

Out Point (McCreary)	$8.20	$4.20	$3.50
Ted M. (Shoemaker)	3.90	3.10	
Sir Butch (Woodhouse)		4.20	

Time, 1.51 2-5.
Seventh Race—

Tufferoo (Guerin)	$6.10	$3.80	$2.90
Iopera (Villarreal)	4.50	3.40	
Echo Rock (Widman)		5.60	

Time, 1.45 4-5.
Eighth Race—

Bundirah (Cole)	$46.50	$14.30	$10.30
Aryle (Arcaro)	4.60	4.00	
Lifter (Errico)		11.50	

Time, 1.52 4-5.

TANFORAN

First Race—

Challenging (Longden)	$4.70	$3.60	$2.80
Dust Attorney (Jones)		6.80	3.80
Suher Safe (Martinez)			3.00

Time, 1.12 2-5.
Second Race—

Lady Chief (Martinez)	$8.80	$3.90	$2.80
Remate (James)		3.80	2.60
George Did III (Neves)			3.00

Time, 1.13 2-5.

Arrival Here Like Fairyland

Victorians Overawed By Spectacle As Princess, Philip Step Ashore

Princess Elizabeth and the Duke of Edinburgh stepped ashore into a veritable fairyland setting in Victoria Sunday afternoon. As though it had been stage-managed, the setting sun broke through angry storm clouds just as H.M.C.S. Crusader poked her nose into the Inner Harbor.

It threw a golden glow, almost unreal, over the entire harbor front. A brilliant rainbow in the east framed the Empress Hotel for the Royal couple's first view of the city. It seemed the heavens had thrown a giant spotlight on the scene.

LIKE A HALO

"Like a halo for the Princess," one elderly woman on the causeway described it.

Victorians who had waited as much as three hours in intermittent rain for the Royal couple were almost overawed by the spectacle.

But a swelling cheer broke out over the waterfront just before the army started the 21-gun salute from a battery on Belleville St.

Between 50,000 and 60,000 people lined the mile-and-three-quarters route from the dock to Government House. At some points people were lined six and eight deep, and only in the section of Fort between Quadra and Vancouver were there vacant spaces on the sidewalk.

Perhaps reacting to the reports of rowdy welcomes in the East, Victoria's crowds were orderly, but enthusiastic. Most noticeable was the sheer jumping for joy of 'teen-age girls who were everywhere through the throng.

EXCITED HUSH

Cheers rang from the curbs in anticipation of the approach of the Princess and the Duke, but when they were at close hand, an excited hush seemed to fall over the throngs.

To the murmuring welcome, the Princess and Prince smiled and waved acknowledgement.

The strange, bright light marking the arrival of the destroyer bringing them from Vancouver under escort of three other navy ships, caught the paddles of two Indian war canoes in the Inner Harbor to greet the warship.

The Crusader tied up exactly on the dot of 5 as scheduled.

Lieutenant-Governor Clarence Wallace and Mrs. Wallace, with Premier and Mrs. Johnson and Mayor and Mrs. George went aboard to welcome the royal couple.

A cheer welled up along the harbor front as the Princess, walking beside the Lieutenant-Governor led the official party to the dock.

MOVE CAMERAMEN

As photographers moved in to snap their pictures, onlookers in the rear ranks shouted their disapproval and red-coated R.C.M.P. officers shooed the persistent cameramen away.

Walking toward the naval royal guard which she inspected, the lovely woman who some day will be Queen appeared to some to be a trifle self-conscious. She didn't smile for several minutes, but had a good chuckle at something said by Lieut. E. D. Robbins, in charge of the smart guard.

Prince Philip was the first to acknowledge the crowd's applause with an easy wave. This fired the crowd's enthusiasm ever more and they responded with a resounding ovation.

Two little girls, standing only a few feet from the Royal couple when they walked toward the

(Turn to Page 2)

SOUVENIR EDITION

Victoria Daily Times

SOUVENIR EDITION

VICTORIA, B.C., MONDAY, OCTOBER 22, 1951

Karsh Was Captivated By Happy Royal Family

The pictures of the Duke and Duchess of Edinburgh which appears on Page 1; and of the Royal couple with their children, Charles and Ann, which appears on Page 3, were taken by Yousuf Karsh, the noted Canadian portrait photographer. This is what Karsh has to say of his sitters.

"The photographs were taken in the afternoon of July 30 at Clarence House, the official residence of Their Royal Highnesses the Princess Elizabeth and the Duke of Edinburgh. Their private sitting room, exquisitely and tastefully decorated, was the setting.

"I found them most charming and agreeable—simple and dignified—informal and gracious. The Princess is a most gracious young matron—the Duke an extremely handsome man. From a personal point of view, what impressed me most, perhaps, was their willingness, one might almost say their anxiety, to co-operate in every way possible. Like all truly great people, they seem to have an instinctive appreciation and understanding of the artist's needs and desires.

"The fact that I had photographed the Royal Family before was recalled by Princess Elizabeth.

"The efficiency and courtesy of their entourage, their knowledge and understanding of my work, made my visit an easy and memorable one."

—Yousuf Karsh.

We join all fellow citizens in extending a sincere and loyal

WELCOME

To Their Royal Highnesses

PRINCESS ELIZABETH

PRINCE PHILIP

B.M. Clarke LIMITED

711 Yates Street

Ships Of Royal Escort Made Wartime History

By ARCHIE H. WILLS

King George and Queen Elizabeth were transported to and from Vancouver Island on their visit here in 1939 by a flotilla of ships that wrote a great page in the history of the Royal Canadian Navy in the Second World War.

They came to Victoria aboard the C.P.R. steamer Princess Marguerite and went back to Vancouver on the C.N.R. steamer Prince George.

Their escort, both ways, was provided by the four destroyers, Ottawa, Restigouche, St. Laurent and Fraser.

Three months to the day, Aug. 31, after they took Their Majesties to Vancouver the Ottawa and Fraser were at Vancouver for civic ceremonies. The distinguished guests who were aboard were quickly put ashore and within two hours both ships were hustling for Halifax, N.S. On the day Canada declared war, Sept. 10, both destroyers were in the Panama Canal.

FIRST TO SINK

H.M.C.S. Fraser was the first of the flotilla to come to grief. With Restigouche she had participated in the evacuation of troops from St. Jean de Luz, on the coast of France, and was heading for England on the black night of June 25, 1940, when she was cut in two by the British cruiser Calcutta and sent to the bottom. Forty-seven Canadian seamen lost their lives.

H.M.C.S. Ottawa was the next to go. While on convoy duty on the Atlantic she was hit by two torpedoes about midnight on Sept. 13, 1942. She sank fast and five officers and 109 were lost.

H.M.C.S. Restigouche, which had been affectionately nicknamed "Rusty Guts," was the workhorse of the fleet. She came through unscathed after many engagements and had to her credit one German submarine.

SAVED PRISONERS

H.M.C.S. St. Laurent, nicknamed the "Sally Rand," also survived the conflict with a tremendous record. One of her first acts on the Atlantic was to rush to the aid of the British steamer Arandora Star, which had been torpedoed on the morning of July 2, 1941. The Arandora Star was carrying 681 Italian prisoners of war to Canada. St. Laurent rescued most of them and steamed into port without even standing room on her decks.

St. Laurent next saved the Swedish steamer San Francisco, which caught fire on the Atlantic. From this job she was ordered on a submarine hunt and was credited with her first victory. Before the war was over she got her second German sub.

Of the two Royal ships the Princess Marguerite was lost in the Mediterranean in 1942 while carrying Indian troops from Port Said to Tobruk.

CAUGHT THE WESER

The Prince Robert proved to be the most spectacular ship of the R.C.N. She was taken to Vancouver shipyards and her great superstructure was removed, two funnels took the place of her peace time three, and she was converted into an auxiliary cruiser. The paint on her was hardly dry and her crew aboard when she was ordered to the Mexican coast to shadow the German express freighter Weser, which was reported ready to make a break for the open sea.

On the night of Sept. 25, 1940, Robert caught the Weser sneaking out and captured her, bringing her to Esquimalt.

Prince Robert then escorted the transport Awatea to Hong Kong with the ill-fated Canadian force. From there she helped shepherd the Canadian and U.S. forces which assaulted Kiska and Attu, only to find the Japs gone.

Prince Robert underwent her second conversion and went to the Atlantic as an anti-aircraft carrier, where she saw plenty of action. With the wind up of hostilities there she was sent to the Pacific and reached Hong Kong in time to send a landing party ashore to release the Canadians from a prison camp.

Prince Robert then came back to Victoria and was later sold.

WELCOME

To Victoria

Their Royal Highnesses Princess Elizabeth and Prince Philip

Irene Carroll

Corset Shop Figure Stylist

803 Fort St. E 4743

Dartmouth College Where Prince Learnt Naval Ways

Naval cadets on parade in front of the Royal Naval College at Dartmouth. It was here that the Duke of Edinburgh (inset), then Philip Mountbatten, received his early naval training. A brilliant student, he was awarded the King's dirk as the best all round cadet of his term.

No Privileges Wanted By Navyman Prince

By STEPHEN SCHOFIELD

When the King and Queen, Princess Elizabeth and Prince Philip visited the Isle of Arran in Scotland, big cars with chauffeurs and detectives stood waiting.

As the party walked over to the cars, Prince Philip spoke to the King, who smiled and remarked, "It's a very heavy car . . ."

The King and Queen got into one of the cars. Then Prince Philip opened the front door of another, helped Princess Elizabeth in, walked around and took the wheel himself—leaving a somewhat amazed chauffeur and detective to unaccustomed plush of the back seat.

This was a Royal drive without precedent.

LIKES TO SPEED

Prince Philip is a bit of a fire chief on the road. He has a snappy sports car and often drove a 100 miles from Corsham to Buckingham Palace in two and a half hours, which is pretty fast in England. Only the other day, in fact, the King reprimanded him for driving too fast—with a very important young lady beside him.

As a youth he wanted to enter the Royal Navy. His uncle was Lord Louis Mountbatten. Thus a certain very important person offered to facilitate his entrance.

"I'll get in on my own," said Prince Philip, "or not at all."

BEST ALL-ROUNDER

He came to England as a small boy, attended school at Gordonstoun in Scotland, thence to the Royal Naval College at Dartmouth, where he won the King's dirk and first prize as best all-round cadet.

As a midshipman he fought his first and only major fleet action at the Battle of Matapan. He was in charge of searchlight control when, in five minutes, three British battleships blew two Italian cruisers out of the water.

Once, two midshipmen off an armed merchant cruiser were being entertained at Halifax, Nova Scotia. They had difficulty holding their spoons and forks, their hands being badly blistered because, they explained, they had for a time been volunteer stokers when the Chinese stokers went on strike. One of the midshipmen was Prince Philip.

PINK GIN AT SEA

Prince Philip likes to drink beer ashore and gin afloat, his favorite wardroom drink—a pink gin. Generally he smokes cigarettes, occasionally a cigar.

He played skittles at a public house in Corsham, as a member of the ship's team. One of the regular customers said of him: "A cheery and unassuming bloke. We all like him."

His father was Prince Andrew of Greece, his mother Princess Alice, a great granddaughter of Queen Victoria. In February, 1947, he renounced his Greek titles and became a British subject. This cost him the same as it cost anyone else, £2.2.6, or about $30. Nine months later he was married.

FINISH IN HEDGE

In his MG sports car the Duke skidded around a corner near Corsham, knocked down an alder tree, smashed five yards of fencing and came to rest in a hedge.

The news was telephoned to Princess Elizabeth. She immediately set out in a car, without telling her parents, to his bedside.

Just after she left, another call came through to Buckingham Palace, that Prince Philip was only slightly hurt (limping and had a twisted knee).

When the King heard that his daughter had left, he called Scotland Yard. Mobile police stopped the Royal car just outside London.

Hence, a policeman explained to the Princess that Prince Philip was only slightly hurt. While speaking to her he turned his head away, for she was crying.

In 1948 a London taxi and private car collided at Hyde Park Corner. Taxi driven by M. M. Poluck. Car driven by the Duke of Edinburgh, who had his wife with him. Only damage: taxi dented.

"What's your name?" asked the taxi driver. "The Duke of Edinburgh," came the reply. A policeman noted the details. The Duke drove the Princess on to the Palace and then went to the Admiralty.

The speed limit on Constitutional Hill, which runs along by Buckingham Palace, is 20 m.p.h. Just before his wedding, the Duke was warned by a policeman for exceeding this limit. "I'm sorry, Officer," he said, "I have an appointment with the Archbishop of Canterbury."

ANXIOUS FATHER

When the Princess's baby, was about to be born, it was arranged that as the anaesthetic was being administered, the Duke should be present to comfort her, and to be the last person she saw as she lost consciousness; and then, when it was all over, to be again at her bedside, to be the first person she saw on regaining consciousness.

The Duke was extremely anxious. To relieve tension he went to the palace squash court—telling the doctors where they could find him—and knocked the ball about.

When he was called he hurried along the corridor, and stood at her bedside, still wearing the flannels and open shirt in which he had been playing squash.

Referring to baby Prince Charles, a visitor remarked, "He's the image of his father."

"I know," replied the Duke, "but maybe he will improve as he grows older." (The long noses on the Duke's mother's side are an old family joke.)

SPEECH WAS CHANGED

General F. "Boy" Browning, manager of Clarence House, once wrote a speech for the Duke, and went along to the function to listen.

"It was all different," he said. "It was not my speech at all. And I have not been asked to write another one since."

When the Duke speaks in public and the Princess is present her eyes never leave him.

FAVORITE DISH

His favorite dish is roast duck and apple sauce.

* * *

He refuses to wear the traditional Royal bowler hat. On some official occasions, he makes the concession of carrying a bowler, but he never puts it on.

* * *

At a party, before his engagement was announced, one girl was paying close attention to him. Prince Philip was heard to remark, "I'm booked."

The saluting Duke of Edinburgh was commander of his own ship in the Mediterranean before state duties interrupted his naval career.

Duke's Equerry Is Naval Friend

Equerry in waiting to the Duke and Duchess on the Canadian tour is Australian-born Michael Parker. A bronzed former Royal Navy lieutenant, he is private secretary to the Duke and a close personal friend.

Parker first met Prince Philip about 11 years ago when they were serving in the same flotilla on an east coast convoy route. Their friendship ripened later when, as first lieutenants on different destroyers they had the usual contacts between commanders.

For

Gift or Souvenir

See Our Selection

English Bone China Cups and Saucers from 1.25

A Complete Selection

STERLING SILVER SOUVENIR OF VICTORIA SPOONS from 1.75

SCOTTISH JEWELLERY

Set in sterling silver. Rhodium-plated to prevent tarnish.

- Scottish Plumes
- Royal Doulton Figurines

F.W. Francis LTD.

1210 DOUGLAS ST. G 7611

THE CHURCH CHAPEL

Hayward's are continuing the exacting standards and unostentatious and dignified service which has been the policy of this firm for the past 84 years.

Reginald Hayward—Managing Director

Reginald Hayward, Jr.—Director • William H. Hayward

And a Staff of Highly-Trained Professional People

HAYWARD'S B.C. FUNERAL CO.

ESTABLISHED 1867

"VICTORIA'S PIONEER ADVISERS AND DIRECTORS OF FUNERAL SERVICE"

734 BROUGHTON STREET PHONE E 3614

• • Convenient Parking Facilities • •

Welcome To Their Royal Highnesses

The entire staff and management of SWITZER'S take this opportunity to extend to their Royal Highnesses a sincere welcome.

LOCKERS

Keep down food costs this winter. Rent a locker . . . you save the price of the moderate rental . . . and more.

SPORTSMEN . . .

Make arrangements now to have a locker handy to store your game.

RETAIL MEAT MARKET

Our modern market offers choice

MEATS and POULTRY at BUDGET SAVING PRICES

Call B 2614 for full information.

SWITZER'S

QUICK FREEZE LOCKERS LTD.

1700 BLANSHARD ST. (Back of the Bay on Arena Way)

OFFICE: B 2614 MEAT DEPT.: B 4523

We . . . of Rochon's Candy Shop extend sincere wishes for a happy and memorable visit to beautiful Vancouver Island. A loyal welcome to

PRINCESS ELIZABETH

and

PRINCE PHILIP

Rochon's CANDY SHOP

Makers of Fine Confections for Two Generations

All Candies Made on the Premises

754 YATES Open 9 a.m. to 10 p.m.

Heir-Apparent Poses With Husband And Children

This informal happy family group was taken shortly before the Duke and Duchess left for Canada. The Princess, wearing her favorite string of pearls proudly holds Princess Anne while Prince Charles, wearing a mischievous smile is firmly anchored between mum and dad.—(Photo by Karsh, Ottawa.)

PRINCESS LOVED HISTORY BUT SHE HATED ALGEBRA

By ALAN HARVEY

Elizabeth Alexandra Mary Windsor is a princess in the modern manner. Almost from infancy, her training and education have been influenced by a 20th-century concept that members of the Royal Family should enjoy greater freedom and informality.

One incident illustrates the new approach. On one of the victory nights in 1945, Princess Elizabeth whispered a few words to her father, threw a scarf over her head and with sister Margaret left the balcony of Buckingham Palace to mingle freely with the happy crowds.

It is even said the sisters joined in the sport of knocking off hats —something that would have been a sensation in Queen Victoria's day.

But if the human touch has not been wanting in Elizabeth's training, there has been no lack of emphasis on her responsibilities. The possibility that she might one day succeed to the throne has been recognized from the feverish days of her father's coronation. Even before that the Duchess of York, soon to become Queen Elizabeth, sought to instill in her daughter a sense of the courtesies demanded of royalty.

Her studies covered a wide range, but as Louis Wulff writes in the book, "Queen of Tomorrow," she was never "forced precociously in a hothouse of Royal learning, nor circumscribed in her studies and entertainment when she grew older."

Elizabeth's first lessons came at her mother's knee in a nursery on Piccadilly. When she reached school age it was decided she should be educated privately. For years she kept regular school hours in an upstairs room of the Picadilly residence, studying under Marion (Crawfie) Crawford, a graduate of Edinburgh University who became one of the Princess' closest friends.

Her favorite subjects were history, literature and languages. She disliked arithmetic and algebra. She became fluent in French and enjoyed the works of Moliere, Racine and Corneille. One of her early favorites was Alphonse Daudet's "Lettres De Mon Moulin."

But for the Second World War Elizabeth probably would have been the first British Princess to go into residence at a university. Instead it was decided to entrust her advanced studies to Sir Henry Marten, provost of Eton College. Her curriculum covered such relatively abstruse subjects as the theory and law of land tenure and the history of British agriculture. Controversial questions were not shirked and among other things Elizabeth received instruction on the French problem in Canada.

Before she even came of age an Act of Parliament stipulated that she would become regent of Great Britain in event of her father's disablement and that she would act as one of five counsellors of state, who discharge the sovereign's functions when he is absent from the realm.

PLACED A WREATH

One of her first major public duties was Nov. 11, 1945, when as representative of the youth of the Commonwealth she placed a wreath on the Cenotaph in Whitehall. Two years later, on her 21st birthday, she recognized the extent of her duties in a moving speech dedicating herself to the peoples of the Commonwealth.

As a child Elizabeth was quickly aware of her Royal status. On daily drives through Hyde Park, she precociously waved to cheering crowds on the streets. As early as her fourth birthday she took the salute from the Scots Guards.

At the height of the last war the voices of two young girls were heard over the radio one evening. They came from an underground studio of the BBC—a studio then without a name because it was in the heart of bomb-torn London.

One voice was that of the small Princess Margaret, bidding goodnight to all British children who had been evacuated to other countries.

The other was the voice of Margaret's not-so-much-bigger sister Elizabeth — grey-eyed and just 14.

"I can truthfully say to you, that all we children at home are full of cheerfulness and courage," said Elizabeth.

It was one of her first public speeches. Many more were to follow, but perhaps this and others she made as a child growing up in the midst of a broken world were the ones in which Elizabeth first touched the heart of a kingdom.

It was shortly after her 11th birthday in 1937 that her future suddenly became apparent to Elizabeth. She was still too young to realize the significance of the moment when Uncle David, Edward VIII, had abdicated and her father became George VI. But she came to understand in the little changes around home.

"MUMMIE" WAS QUEEN

The weight of what had happened fell upon her one day when she saw a letter addressed to "Her Majesty the Queen."

"That's mummie now, isn't it?" asked the small Elizabeth.

There were still carefree days for a girl who liked to collect cocoons, who could dance an Irish jig and ride a bicycle. But studies became more important than ever. And Queen Mary herself undertook to teach etiquette and diplomatic convention to young "Lilibet" as she was known throughout London.

Those were the growing-up years of the Princess Elizabeth Alexandra Mary who now as a young married woman of 25 is making her first visit to Canada.

When the war began Britain's future queen was a little girl wearing skirts up to her knees and indulging in good-natured wrestling with young Margaret. At its end she was a serious young woman.

Princess Elizabeth Asked For Dirty War Job—And She Got It

Princess Elizabeth work on a car engine? Soil her hands in grease and dirt? Let her drive a truck downtown and on the highway alone?

Oh, no. Certainly not. Suppose she had an accident, as anyone might? Too dangerous—for her. (That was the attitude of the British government).

But she did it. And more.

When her friends left to enter the war services, and later came home on leave, telling her of new adventures, the homecoming soldiers and excitement . . .

Despite official objection, the Princess pleaded to be allowed to enter the A.T.S. (similar to the C.W.A.C.) Her father agreed and made one stipulation: No favoritism.

The girls were divided into working parties of threes, and the two who were to be the Princess' closest companions were selected with some care. But that was all.

GIRLS KEPT SECRET

Thus, in secret, the Princess attended a training school somewhere in the south of England, with several hundred other girls, who were put on their honor to keep their mouths shut and treat her as they would anyone else—and, astonishingly, they did.

She learned to change tires, grind valves and decarbonize an engine—soiling her hands with grease and carbon, which she showed to her friends with much pleasure.

The first car she had to handle was a 1½-ton truck, then an ambulance, and later a staff car. On the road the Hon. 2nd Subaltern the Princess Elizabeth had to take her chance with the rest.

THROUGH PICCADILLY

Wearing battledress in a camouflaged army truck, she drove through London traffic, sometimes during blackouts, and around Piccadilly Circus twice. No police or outsiders knew. And no one recognized her.

What a thrill for her to drive through the gates of Buckingham Palace as the policeman on duty, who stopped the car, stood pop-eyed in astonishment when he recognized the girl in battledress, beaming with satisfaction, at the wheel of an army truck. He could scarce believe his eyes.

KING AMUSED

When the Princess came home on leave, conversation at Buckingham Palace sometimes dwelt on piston rings and spark plugs and horsepower, much to the amusement of the King.

When she finished the course in safety, high officials breathed more easily, and it was decided that repetitions of the risk were out of the question, a decision which the Princess then readily accepted.

Princess Learns About Engines

During the war the Princess joined the A.T.S. and took a course as a motor mechanic. When the King and Queen paid her a visit they found the Princess stretched under a truck smeared with oil but enthusiastic about her grease monkey job.

Cordial Greetings

to

PRINCESS ELIZABETH

and

PRINCE PHILIP

McGill and Orme salute Their Royal Highnesses and bid them welcome to Vancouver Island . . . with a most cordial wish that they may enjoy every moment of this epochal visit and take back lasting memories of the great growing nation stretching across North America from the Atlantic to the Pacific.

627 Fort at Broad G 1196

McGill & Orme LIMITED

PRESCRIPTION CHEMISTS

1201 Douglas at View G 2222

Loyal Good Wishes

May happy remembrance of the Royal visit live in the memory of our Princess and her consort as the event will live in the hearts of her people.

Mallek's

1212 DOUGLAS

We're Honored

Victoria is honored to receive as guests, Her Royal Highness The Princess Elizabeth and His Royal Highness The Duke of Edinburgh. The Island is honored to be chosen as a holiday spot for the Royal pair.

The Standard is honored in being asked to furnish and decorate the Royal Quarters on H.M.C.S. ONTARIO, to refurnish the wardroom at Canadian Services College, Royal Roads, as well as adding their services to the recarpeting of Government House.

Standard FURNITURE

DENNYS OF VICTORIA

Right Through - Yates to View

Favorite Pictures

Bouquet From South Africa

First grand tour of Princess Elizabeth was in 1947 wh she accompanied her parents to South Africa. Two lit girls present Elizabeth with a bouquet.

One Day He May Be King

Father and son walk hand in hand at London airport. Bonnie Prince Charlie had come along to see his father arriving from a Royal Navy tour of duty in the Mediterranean when this picture was taken.

Elizabeth, at age of four.

The Greatest Day In Any Girl's Life

Princess Elizabeth made a radiant bride in her flowered satin wedding gown. Her husband, in his uniform as a Lieutenant of the Royal Navy, wore the Order of the Garter, conferred upon him by the King shortly before his marriage.

Naval Lieutenant Wins Princess' Hand

Happy young couple walk arm-in-arm outside Buckingham Palace. This was the first picture taken of Princess Elizabeth and Philip Mountbatten after their engagement was announced.

Honeymoon Spent In Southern England

After their wedding on Nov. 20, 1947, the Duke and Duchess of Edinburgh went to Broadlands, Romsey, in the southern county of Hampshire to spend their honeymoon. This picture was taken at Romsey.

Two Pretty Princesses

From their earliest days Princess Elizabeth (right) and Princess Margaret were in the public eye. Here aged 12 and eight respectively.

During the war Princess Elizabeth served with the A.T.S., training as a mechanic in the ranks before becoming a junior officer. Here she takes the salute at an A.T.S. inspection.

GREETINGS

And a Loyal Welcome to

Princess Elizabeth

and

The Duke of Edinburgh

On the Occasion
of Their
Visit to Victoria

The Management and Staff Of

DAVIS MOTORS LTD.

900 Fort St. **G 8154**

LOYAL GREETINGS

TO THEIR

ROYAL HIGHNESSES

The entire staff and management of SCOTT & PEDEN LTD. join in expressing a warm and loyal welcome to Their Royal Highnesses. This is a happy occasion that we will remember long, and cherish forever!

★ ★ ★

Treats From Great Britain

BISCUITS	TEAS	BRITISH FIRMS WE REPRESENT
Plain and Fancy	of Exquisite Flavors	Schweppes
Huntley-Palmer	Kardomah and Twinings	Burgess
Peak-Frean	Queen Mary	Osbornes
McFarlane-Lang	Prince of Wales	Chivers
Gray-Dunn	Darjeeling	Crosse & Blackwell
Jacobs	Oolong	Keillers
	Lapsang	Brands
	Kee Mun	Escoffier
	Earl Grey	Ross

SCOTT & PEDEN LTD.

506 Cormorant **G 7181**

FOR AMAZING RESULTS IN WASHING WOOLENS!

ZERO COLD WATER SOAP

ZERO USE Cold Water **SOAP**

will not shrink the finest woollens. For sweaters, blankets, etc., it has no equal. Fine in hard water.

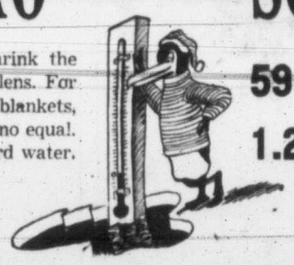

SAVES ITS COST THE FIRST WASH!

59c and 1.25 box

OWEN FOWLER, Prop.

FOR SALE AT THE BEEHIVE 613 FORT AND **ALL WOOL SHOPS**

On behalf of the Loyal Citizens of Saanich . . . the Reeve and Members of Council of The Corporation of the District of Saanich extend a sincere and most hearty welcome to the beloved Royal Couple. May your Royal Highnesses return with a happy and lasting memory of our beautiful Saanich

The Corporation of the District of Saanich

In Royal Album

Four Generations Of Royal Ladies

Princess Anne at her christening ceremony was admired by her great grandmother, Queen Mary, her grandmother, Queen Elizabeth, while being held in the arms of her mother, Princess Elizabeth at Buckingham Palace.

Honor For Model Mother

In July of this year Princess Elizabeth donned cap and gown faced with blue and silver to become an honorary fellow of the Royal College of Obstetricians and Gynaecologists. Accompanying the Princess is Sir William Gilliatt, who attended her at the birth of Prince Charles and Princess Anne.

Princess Elizabeth Meets Former Prisoners Of War

During 1950, the Princess had many official engagements to fulfill. One was to Bedford where she met former prisoners of war. Here she is seen chatting to a wounded veteran.

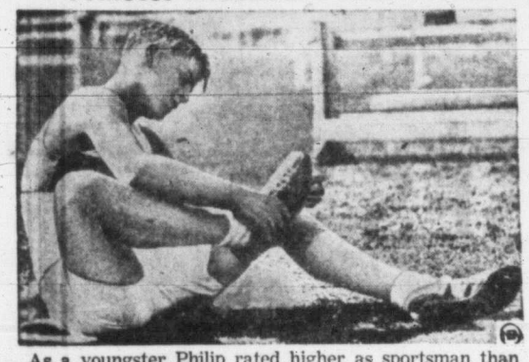

As a youngster Philip rated higher as sportsman than scholar. Here he examines his spikes before taking part in a jumping contest in 1935.

"Better than average" was the way Sir Don Bradman, famous Australian, described Philip's ability as a cricketer.

Polo is another of the Prince's favorite sports.

Sussex Dress Shop
The Half-Size House
WELCOME TO VICTORIA
Princess Elizabeth
and
Prince Philip
1011 DOUGLAS G 1615

Your Family Shoe Store
COPP'S
1316 Douglas Street
Extend a Hearty Welcome to
Princess Elizabeth and Prince Philip

We join with the peoples of British Columbia in extending a
Royal Welcome
to
H.R.H. Prince Elizabeth
and Prince Philip

When in Victoria you are cordially invited to see our selection of
Sterling
Flatware
Cornflower
Stemware
Fine
Jewellery
Gifts

LITTLE & TAYLOR
JEWELLERS
Registered Jewellers American Gem Society

"Once Upon a Time..."

I was just 2 years old, my Daddy tells me, when the King & Queen, we went to see. About the whole thing, I wasn't very keen, because in OUR family . . . I reigned as Queen. So I kicked up a fuss, trouble, then some, & at two I could throw, a hefty tantrum. They got me up early, a secret hush-hush, so to get down town, before the big crush. On the Parliament lawns we waited for hours, Daddy kept tugging me away from the flowers.

With that hateful harness, 'n he used real force, instead of a Queen, I felt like a horse. Then a man stood up on some granite boulders, & I was hoisted on Daddy's shoulders. I was still annoyed from my broken routine, so I've no recollection of a King or Queen. I was pitched in the go-cart, & against my will, shot at great speed, over Beacon Hill. To a vantage point, thru the broom a loop-hole, the Queen powder-blue with a pert parasol. They left me a moment to better see, a bike had been thrown . . . there beside me. So while they thrilled at the colorful sight, from that bicycle chain, I got some graphite. And smeared my face & new pink dress. Mummy says I was . . . one royal mess. 'Course I didn't stay two, I had to grow, & one sad day, to school I did go. Where I learned to write & and then to read, soon 'Black Beauty' my favorite steed. The one day, I think I was seven, I went to a movie, 'n I thot it was Heaven. 'Cause I saw the Princesses in lovely clothes, Princess Elizabeth . . . and Margaret Rose. And then in the years gone between, of their lives I've read in a magazine. And wondered at times, I must confess, how I'd feel, if born a Princess. And if I'd be scared & much too frail, when MY Prince went in search of the Holy Grail?? And so I was thrilled, when he returned, & of their marriage I learned. And now they are here, myself can't convince, I'm to see the Princess & her handsome Prince. I'm not one for shouting, 'tho my heart will glow, but I know, this once, I'll let myself go. I'll be thinking too, as I wave and screech, how happy they'll be at Qualicum Beach. And imagine them strolling hand in hand, with the wind in their hair on the hard-packed sand. And the gold of the maples dripping down, on the easy head of curly brown. And then these embers, waved by a wand, as a gift for the Prince who is tall & blond. Just like it says in the fairy book rhyme, beginning as always with, "Once Upon a Time." And then going on . with Love and laughter, and so 'They Lived Happily Ever After."

. . . by MAURICE HUMBER, of
HUMBER BROTHERS

Greetings and Good Wishes
to Their
Royal Highnesses

On behalf of the citizens of Victoria . . . the Mayor and Aldermen extend loyal greetings to their Royal Highnesses, Princess Elizabeth and Prince Philip. May they enjoy lasting peace and happiness.

To all visitors . . . cordial greetings and a hearty welcome to our city! Victorians appreciate your presence as an expression of your kindly feelings towards our beloved Royal couple.

CITY of VICTORIA
CAPITAL OF BRITISH COLUMBIA

BRITISH COLUMBIA

WELCOMES

THEIR ROYAL HIGHNESSES
THE PRINCESS ELIZABETH
AND
THE DUKE OF EDINBURGH

May the Happy Occasion of This Visit to British Columbia Long Remain in Their Memories—as it Will in the Hearts of a Canadian People Nurtured in the British Tradition and Strengthened by Adherence to the Principles of True Democracy.

THE GOVERNMENT OF THE PROVINCE OF BRITISH COLUMBIA
CANADA

Garden Where Many Royal Children Have Played

Charles and Ann like royal children of past generations find the garden at Clarence House a wonderful playground. Here they are with their parents, the Duke and Duchess of Edinburgh in a recently taken picture inside the grounds.

Royal Couple Live In Historic London Home

By KATHLEEN COURLANDER

When Princess Elizabeth drove from Buckingham Palace to Westminster Abbey to be married on Nov. 20, 1947, she passed Clarence House which was to be her future town residence.

Clarence House, overlooking the Mall, lies about two or three minutes' walk from Buckingham Palace. It overlooks, too, the serrated roof of London's historic St. James's Palace, and is practically in line with Marlborough House, home of Queen Mary, outside of which two sentries stand.

As Clarence House suffered a certain amount of damage from air raids during the Second World War, the royal pair could not set up house there immediately.

Instead the Duke and Duchess rented the lovely Surrey country home of Windlesham Moor, near Sunningdale, which became their first home after their marriage.

Clarence House which is of brown grey stone stands on the site of a wing of St. James's Palace which was destroyed by fire. It as rebuilt during the years 1825-1829 for the Duke of Clarence, son of George III, who became William IV in 1830, and this monarch occupied it for some time after his accession.

When the house was finished for the Duke of Clarence, it was described as a handsome building with two stories, the lower being of the Doric and the upper of the Corinthian style of architesture. After William IV ceased to occupy it, Princess Augusta, the sixth child of George III lived there until she died in 1840.

For the next 20 years the house was lived in by Queen Victoria's mother, the Duchess of Kent. Some years after the Duchess's death in 1861, Queen Victoria ordered the house to be prepared for her second son, the Duke of Edinburgh.

He lived there with his wife, the Princess Marie Alexandrovna, only daughter of Alexander II, Czar of Russia. The Duke of Edinburgh made considerable alterations to Clarence House and transformed it into a three-storey building with 16 principal rooms. Exquisitely furnished, it became famous as one of the handsomest houses in London. It was this Duke who moved the entrance from opposite Stafford House in the quiet turning off Cleveland Row, St. James's, to a portico overlooking the garden and the Mall.

In 1901, Clarence House passed to the late Duke of Connaught, Queen Victoria's seventh child, and his wife. The Duchess of Connaught was an invalid and over the portico of Clarence House, a conservatory was built especially for her so that she could see the Mall and the trees in St. James's Park.

When the Duchess died in 1917, her apartments were preserved for many long years in the exact state in which she left them. On the death of the Duke of Connaught in 1942, during the Second World War, an auction sale was held and many of the treasures in Clarence House, the bronzes, the pictures and the furniture, were disposed of publicly.

RED CROSS WORK

Later the mansion, unoccupied by any member of the Royal family, was let to a branch of Britain's Red Cross and St. John organization for the direction of some important war work. Then they were replaced by Britain's Central Chancery of the Orders of Knighthood, who were working there in some of the rooms when the announcement was made regarding the future of Clarence House.

The great house is situated in a charming, quiet garden where Charles and Ann are the latest of many royal children to have spent many happy hours.

Princess Likes Informal Dinners

Britain's most-talked-about young married couple live at Clarence House in the heart of London and are raising two youngsters who are just as full of mischief as other children.

Princess Elizabeth and her husband like to entertain, frequently hold small semi-formal dinner parties to which guests are invited by phone the same day.

Elizabeth's favorite menu? Lobster soup, chicken Maryland (pieces of chicken dipped in egg and breadcrumbs) and fresh fruit trifle served with ice cream.

Quebec City's present to Princess Elizabeth was this yellow and white gold brooch of the city coat of arms. It is set in rubies. Mayor Lucien Borne presented the brooch during the Royal visit to Quebec.

HEADS SOCIETY, COLLEGE

In 1943 Princess Elizabeth became president of the National Society for the Prevention of Cruelty to Children and a short while later accepted the position of president of the Royal College of Music in place of the late Duke of Kent.

ANECDOTES OF PRINCESS

Prime Ministers Were No Problem To Lillibet

By STEPHEN SCHOFIELD

Princess Elizabeth is managing to cope with Louis St. Laurent. She has always been easy with Prime Ministers. Recognizing Ramsay Macdonald one day at the Palace, she went up to him and said, "I saw a picture of you in 'Punch.' But you were a gander leading some ducks."

On another occasion Stanley Baldwin was at the Palace. And a small boy, somewhat younger than the Princess, had arrived to play with her in the palace grounds.

The boy had a great fuzz of curly hair. The Princess took off her gloves in order to—as she said—"feel his hair." Then she led him up to Mr. Baldwin and remarked, "He's quite nice, isn't he?"

MUMMY WAS LOVELIEST

She became very friendly with the palace clock-winder, who came around once a week, and to whom she would divulge her latest news: "I've got a new nursery maid . . . the policeman outside is wearing a new stirrup . . . such lovely ladies to dinner last night, but Mummie was the beautifullest of them all . . ."

At first she could not pronounce "Elizabeth." She called herself "Lillibet."

One afternoon while listening to the band playing in the courtyard, an officer approached her pram, saluted and said: "Have we your Royal Highness's permission to dismiss?"

She responded with a solemn salute and shouted: "Yes, please," and then, turning to her nurse, she added, "Didn't Lillibet say it loud?"

Princess Elizabeth and her sister both learned to ride on Peggy, a pony. Peggy died, and a visitor, unaware of the tragedy, enquired, "Are you going to ride Peggy today?"

"No," said the Princess. "Peggy's dead. She's gone to heaven and I suppose Jesus is riding on her now, instead of that donkey Mother told us about."

When first told that some day she might be Queen, the Princess said, "If I am ever Queen, the first thing I shall do will be to make a law that people cannot drive horses on Sunday. Horses must have a holiday."

She used to call King George V "Grandpapa England." Between them they had an arrangement. At a certain time he would be at his window in Buskingham Palace, looking in the direction of her home, then on Piccadilly, and she would wave a handkerchief in his direction. Thus each day the two wished each other good morning.

He loved her. She loved him. When he died something irreplaceable went out of her life. For some time her health was affected. But she attended the funeral service, a pale little girl in black, tremulously she curtsied her last good-bye to Grandpapa England.

One evening during fervent prayer she was heard to ask for something to happen—something not altogether wise; someone told her—whereupon she added, "Oh, that will be all right. Grandpapa is up there now and he will see to it."

And another time she remarked, "Grandpapa is in heaven now, and I'm sure God finds him very useful."

REBUKED BY GRANDMA

She often went shopping with Queen Mary. One time a crowd gathered outside the shop into which the two had entered, and the Princess said to her grandmother, "Oh, there's a big crowd waiting to see me come out."

Queen Mary took her out by a back door, and no one saw her. The little girl, the Queen averred, must first learn to be a lady.

At her first concert, she became spellbound at the frenzied movements of the conductor. "Oh, Mummie," she whispered, "Look how his black hair is jumping!"

During another concert in Albert Hall, Princess Margaret put her feet on the velvet parapet of the royal box. This comfort did not last long. Princess Elizabeth's hand shot out and removed her sister's feet.

The Princess, shortly after moving into Buckingham Palace, and still rather awestruck with its wide open spaces, was coming downstairs with a guest one day. She noticed a letter on the hall table. She picked it up. It was addressed to "Her Majesty the Queen." "That's Mummie now, is it?" she asked, a slight tremble in her voice.

Later she was heard to complain, "Since Poppa turned King, I don't seem to be anybody at all!"

FIRST ENGAGEMENT

Princess Elizabeth carried out her first public engagement, the inspection of the Grenadier guards on her 16th birthday.

A name famous the length and breadth of Canada

From the rugged shores of Newfoundland to here on Vancouver Island, Westinghouse has for a great number of years served Canadians in every walk of life. At this moment in our store we are featuring a special showing of the latest models of Westinghouse Appliances of every type and nature. Electric Ranges, Refrigerators, Washing Machines, numerous small appliances, together with the latest wonder of all, Television. Call in and see all of these for yourself, learn how in this modern age it is possible for **you** to enjoy these labor-saving appliances at a cost well within your reach. For better living electrically, it's Westinghouse, represented in Victoria for over 25 years by Kent's.

Kent's . . . first with everything new since 1862.

For BETTER LIVING Electrically

Kent's

AUTHORIZED WESTINGHOUSE APPLIANCE DEALER

742 FORT

Loyal Good Wishes

to

Their Royal Highnesses

PRINCESS ELIZABETH

and

PRINCE PHILIP

F. Jeune & Bro. Ltd.

570 JOHNSON STREET

A pioneer firm, established in 1866.
Dealers in quality canvas work of all kinds, including sails . . . boating equipment . . . campers' supplies, etc.

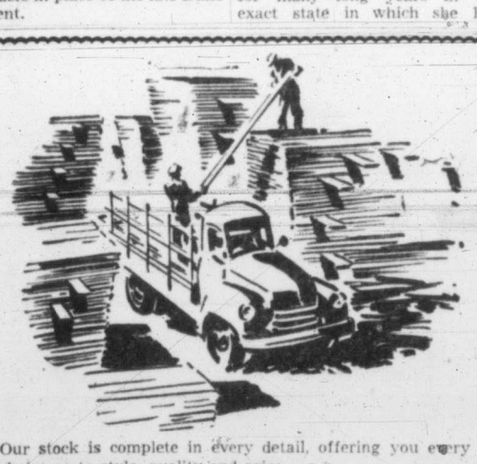

Our stock is complete in every detail, offering you every choice as to style, quality and price.

A COMPLETE SERVICE

We are ready to enter into every problem with you, whether you are building a new home or carrying out minor repairs . . . you will save time and money by coming to us.

- BUILDING SUPPLIES
- PAINTERS' SUPPLIES
- BUILDERS' HARDWARE

FREE ESTIMATES

R. A. GREEN LUMBER Co.

2891 DOUGLAS ST. G 3613

Britain Proudly Presents the

Hillman Minx

. . . the car that has everything the average family needs for safe, comfortable driving. Looks right—feels right anywhere. Discover why thousands of motorists prefer it to any other car for COMFORT, PERFORMANCE and ECONOMY.

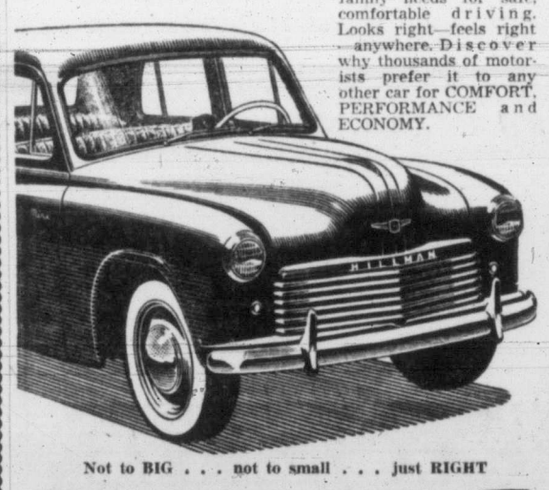

Not to BIG . . . not to small . . . just RIGHT

Jameson Motors

LIMITED

740 Broughton Street. G 8353
(Just Down From the Royal Theatre)

Vancouver Island Distributors for
HILLMAN, HUMBER, SUNBEAM-TALBOT Cars
COMMER Trucks and the LAND-ROVER

McM M&M

WELCOME TO THEIR ROYAL HIGHNESSES

from

Canada's Greatest Hardware Shopping Centre

McM M&M

— 1400 GOVERNMENT STREET, VICTORIA —

A LOVING COUPLE, THEY'RE ROYAL BUT REAL

Philip And Elizabeth Symbolize Youth, Hope, Charm, Good Looks And Domestic Happiness

Talking with Elizabeth and Philip is as uncomplicated as a visit with the folks next door.

For all the glamor and dignity that surround her as the first girl to stand directly in succession to the British throne for more than a century, Princess Elizabeth has the unfailing ability to put people immediately at their ease.

To her husband, Prince Philip, who has spent most of his life among the ordinary people of many lands, easy and informal conversation is as natural as breathing and as unpatronizing as a high school class reunion.

The 25-year-old Princess with the peach complexion has what is described as the "most generous smile in Europe." Her 30-year-old sailor Prince is six feet tall, athletic, and Viking-blonde. Together, they are more than a man and woman destined to some day rule the vast British Commonwealth of Nations as Queen and Consort.

In austere Britain—and even much further afield—they are an effective symbol of youth and hope, of domestic happiness, good looks, easy natural charm, and all the other factors that go to make up a real belief in the future.

The marriage of Elizabeth and Philip in 1947 was no "royal match made in the Chancelleries of Europe."

Elizabeth's father, King George VI, was far too liberal a monarch, too fond a parent and too conscious of his own happy marriage to permit anything other than a genuine love match for his daughter and heir presumptive.

MET CAPTAIN'S DOGGIE

In August, 1939, a year of great personal significance for Princess Elizabeth, she sailed with her parents and sister on the Royal Yacht for an official visit to the Royal Naval College at Dartmouth, England.

"Captain's Doggie" at the college was a blond naval cadet named Philip, who had to entertain Elizabeth and Margaret as part of his orderly duties while the King carried out inspection.

Obviously impressed with the tall young man whom she had met several times at the Lord Mountbatten house, Elizabeth proceeded to feed him a royal luncheon such as only a hungry young seaman could tackle.

Her instinct was accurate. When the visit was over and the King and his party set sail again, Philip rowed his dory so far out into the Channel in the wake of the royal yacht that he finally had to be ordered back.

ROMANCE BEGINS

Philip was on promotion leave when he again met Elizabeth, and the romance began in earnest.

But the romance of the young pair was not just roses all the way once they had discovered they were in love.

At first, there was the war. Philip went back to battle service, this time in the "little ships." At 21 he was first lieutenant on a destroyer, one of the youngest men in the Royal Navy to hold down such a responsible wartime job.

There were letters, but Elizabeth wanted a bigger share in the war. Finally, she broke down her father's opposition and, at 18, went to camp in the Auxiliary Transport Service.

Elizabeth and Philip saw each other fairly frequently in the last few months of the war. Whenever he could wangle leave from his temporary duties as instructor, he would burn up the road to London or Windsor to visit with the Royal Family.

OBVIOUSLY IN LOVE

It was obvious to the family that Elizabeth and Philip were in love, but the subject of possible marriage between them was never openly discussed.

The King and Queen admired Philip for his achievements as a naval officer, for his keen mind, and perhaps most of all for his integrity in maintaining strict silence—even among his closest friends—about his feelings for Elizabeth.

Since prolonged royal betrothals are traditionally frowned upon ("A change of mind would be bad for everyone concerned") Elizabeth and Philip, head-over-heels in love and longing to tell the world about it, had to behave as mere acquaintances.

Acting such a part had been tough enough for them when Elizabeth was in the public view only on official occasions. Now that she was in the social whirl it was worse. Only as individuals among a crowd of young socialites could they be together at all.

At that they had to appear completely disinterested. Even a privately shared joke had to be treated with decorum. For a couple to whom laughter was as natural as breathing, this, in itself was a major problem.

On the rare occasions when they dared dance together Elizabeth and Philip would fix it through one of their closest intimates for the band to play the "Oklahoma" hit tune, "People Will Say We're in Love."

That lyric—which both knew by heart—became the theme song for the sad little Princess and her Prince without-a-name.

WHOLE WORLD WATCHED

When eventually Philip, by Royal consent, slipped the betrothal ring on Elizabeth's finger and, for both of them, the world rejoiced. The long months of waiting to declare their love were over.

On their wedding eve, Philip had been created Duke of Edinburgh, Baron Grenwich, Earl of Marioneth and had his right to the title "Prince" restored to him by the King.

Their wedding was celebrated before the assembled royalty of Europe and a great host of nobles and commoners in Westminster Abbey on Nov. 20, 1947. It was a wedding the whole world watched.

Without a home of their own, Elizabeth and Philip returned from their honeymoon to live for a while in the Princess' old apartments in Buckingham Palace. Philip told his friends: "We're moving in with the in-laws."

However, Clarence House—just across the Mall from the Palace—was being restored for them and much of their first months of married life was spent in planning the way they wanted their home to look and feel.

While Elizabeth selected the furniture and supervised the decorations, Philip—a gadget fan from 'way back—spent hours at home exhibitions looking for modern labor-saving devices.

In making decisions for herself on matters which affect both her public and private life, Elizabeth showed that her preparations for Queenship do not include a fear of personal criticism.

She already knows from her ailing father that the job of a constitutional sovereign is no sinecure, nor just a matter of parades, processions and ceremonial.

Elizabeth will have a constant finger on the nation's political pulse when, with the support and undoubted guidance of Philip, she will act as Regent for the King during his visit to Australia next year.

As Consort to Elizabeth, the quickly maturing Philip also faces a difficult and delicate task. In each there has emerged an independence of personality which, fortunately, is complementary each to the other.

HE RULES AT HOME

But while Elizabeth must always be in the forefront of affairs of state, there has never been any doubt who is the leader of their domestic life and master of the home.

Philip is directing the upbringing of their children and has firmly insisted that his son, Prince Charles (second in line of succession to the Throne), shall not be spoiled by a predominantly feminine household. For instance, he has forbidden any further gifts of toys to Charles until Christmas.

These facts do not mean that there is or has been any clash of wills between Elizabeth and Philip. They are in fact just a young couple very much in love.

Just Another Happy Family

This is one of the first group pictures taken of the Duke and Duchess and their two children, Charles and Anne. It was taken shortly before Anne attained her first birthday.

Fairy Tale Princess In Fairy Tale Setting

By ELIZABETH FORBES

Princess Elizabeth's standard is flying tonight atop the flagpole on the Government House lawn that faces out to the Olympic Mountains.

And watching it flutter in the breeze, every Victorian knows that the most outstanding moment in the history of the 47-year-old castle has come—and is nearly gone.

There have been other great moments at Government House as each succeeding Lieutenant-Governor has played host to distinguished visitors.

But none has ever had as romantic an appeal as the present visit of England's fairy-tale Princess and her Prince Charming.

Lights blaze in the windows of the 47-year-old castle tonight, etching vine-covered turrets and the mellowed brick walls in an aura of subdued light.

Framed in a background of great trees that move fitfully in the late autumn winds, Government House has a look of quiet pride, for within its walls a Princess walks and talks.

BUILT IN 1904

The present turreted stone and brick castle was built in 1904, when Sir Henri Joly de Lotbiniere was Lieutenant-Governor.

It stands at an elevation of some three hundred feet above the sea, and barely a mile from the southern shoreline of the Island.

There is a commanding view from every window: To the east, the Gulf of Georgia, Mt. Baker and the mountains of the lower mainland; to the south, the Strait of Juan de Fuca and the Olympic Mountains in the State of Washington, and to the west, Victoria and the Sooke Hills.

Eastern and southern views from the terrace around the house are world-famous and have been painted, sketched, etched and captured on color film by many distinguished persons who have stayed at Government House while in Victoria.

There are approximately 28 acres of grounds, laid out in flower gardens, shrubberies, lily pools and kitchen gardens, after the manner of an English country home.

HAS 30 ROOMS

Government House is not large as official residences go, containing only 30 main rooms. These include, on the first floor, the dignified entrance hall, the official quarters of His Honor the Lieutenant-Governor and Mrs. Wallace, small private drawing-room, state drawing-room, ball-room, sun room, dining room with service rooms attached, kitchens and the office of the private secretary and staff.

On the second floor is the royal suite, containing bedroom, sitting room and bathroom, a second suite containing bedroom, dressing room and bathroom, His honor's private suite, Mrs. Wallace's private suite and in an attached wing, offices.

Servant's sleeping quarters are on the third floor and there is a large games room down a short stairs from the main floor.

VISITED BY KING

The only British King or Queen who have stayed at Government House are Princess Elizabeth's parents, King George VI and Queen Elizabeth, but members of the Royal Family and many other distinguished persons have on many previous occasions, been visitors at the present Government House and at Cary Castle, first Government House, which burned at the turn of the century.

There was the Marquis of Lorne and Princess Louise, Marquis and Marchioneess of Dufferin and Ava, the Earl and Countess of Aberdeen, Lord and Lady Jellicoe, the Duke and Duchess of Connaught and Princess Patricia, the Duke and Duchess of Devonshire, Lord and Lady Byng, Lord and Lady Bessborough, Lord and Lady Tweedsmuir, Viscount Alexander of Tunis, Viscountess Alexander and Princess Elizabeth's uncles, the Prince of Wales, now Duke of Windsor and the late Duke of Kent.

PROLONGED THEIR STAY

When the Marquis of Lorne and Princess Louise visited Victoria on their world tour in 1882, their original intention was to stay 10 days, but so delighted were they with this city and the view from the terrace of what was then Cary Castle, and Princess Louise was so anxious to sketch some of the view from this terrace, they prolonged their visit for 10 weeks.

And in his diary the Marquis of Lorne wrote: "No words can be too strong to express the charm of this beautiful spot!"

Yesterday afternoon, Princess Elizabeth and Prince Philip arrived at Government House. They looked from the windows on the same scene of mountains and sea; perhaps they strolled on the same terrace, changed only through the passage of time and the wishes of succeeding chatelaines at Government House.

So history repeats itself!

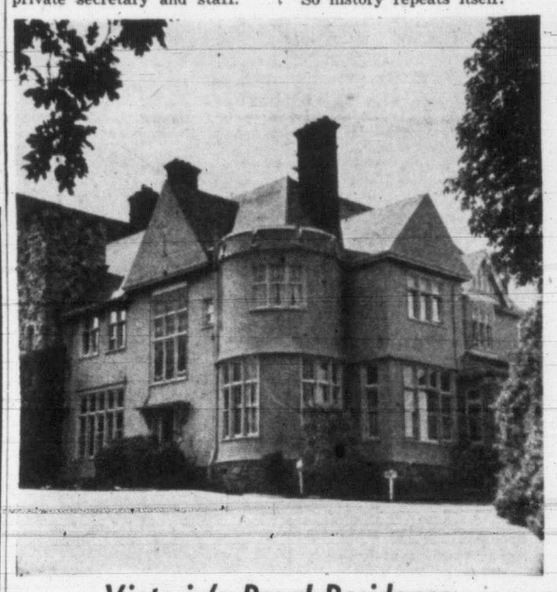

Victoria's Royal Residence

This is the section of Government House which is being used by the Duke and Duchess during their stay in Victoria.

"THE OFFICERS' SHOP"
Headquarters for every need—for every officer of the
NAVY, ARMY, AIR FORCE
Agents for
Gieves Limited
of London, England
• Regulation uniforms tailored to measure
• BLAZERS
• SLACKS
• CRESTS
• MEDALS
• RIBBONS
• CAPS
Murdoch-Girard LIMITED
MEN'S WEAR
MURDOCH-GIRARD Ltd.
623 Yates St. Phone E 5811

Welcome to Canada
A loyal greeting to Their Royal Highnesses who are doing so much to strengthen the ties of this great family of Commonwealth.
THE MOORE-WHITTINGTON LUMBER CO. LTD.
E 7108 2614 BRIDGE STREET

GREETINGS
To Our
PRINCESS and her CONSORT
Victoria welcomes the Royal couple joining with the whole of Canada in rejoicing in an event that will go down in history.
HICKMAN TYE HARDWARE
Quadra, Between Yates and View

May Your Visit Be a Pleasant One
Princess Elizabeth and Prince Philip
•
Visitors Will Enjoy Shopping at
the store of a thousand gifts
VICTORIA'S Gift house LTD.
1307 Douglas Street

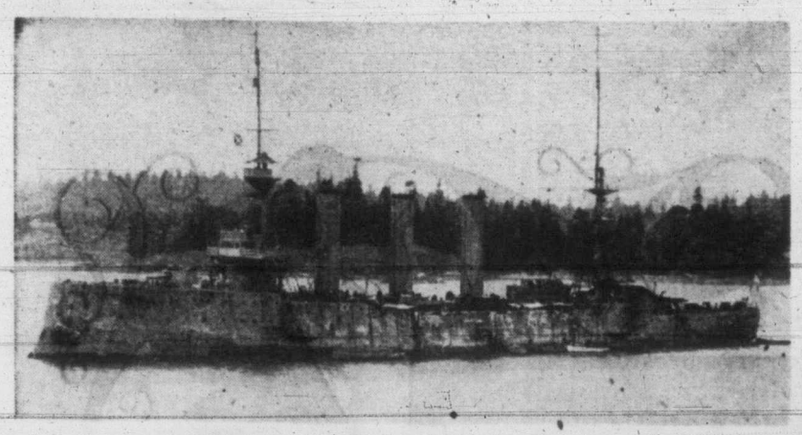

Battle-Scarred Hero At Esquimalt

After sinking two German cruisers in 1915, H.M.S. Kent hirpled into Esquimalt for refit. In the battle of Falkland Islands she sank the German cruiser Nurnberg, and then disposed of another cruiser, the Dresden, which had escaped from the battle and was seeking safety in the harbor of Juan Fernandez.

Esquimalt Has 106 Years Of Proud Naval History

By ARCHIE H. WILLS

For over a century, Esquimalt has been a naval base. From 1845 until 1905 it was used by the Royal Navy and from 1910 until the present time has been the home of the Pacific squadron of the Royal Canadian Navy.

H.M.S. America was the first ship of the Royal Navy to be stationed here. She arrived in 1845.

Since then Esquimalt has been a useful base in three wars. In 1854, five ships flying the White Ensign were stationed here, but when war with Russia broke out the squadron was reinforced by three more warships. Russia, in those days, owned Alaska and cast covetous eyes on other parts of the continent. The tension eased in 1856.

Duke of Gloucester, uncle of Princess Elizabeth is acting for the convalescent King during the heiress presumptive's Canadian tour.

When war came on Aug. 4, 1914, an old-fashioned cruiser, H.M.C.S. Rainbow, was stationed at Esquimalt. She was the nucleus of the Canadian Navy, which had been instituted in 1910. Rainbow went on patrol off the Pacific Coast as it was feared units of the German fleet which had escaped from China would make for this coast. Rainbow just escaped a brush with the German cruiser Leipzig off San Francisco. Ships of Britain and Japan used Esquimalt as a refueling and provisioning base for the four years of the war.

BOUGHT TWO SUBS

Esquimalt saw one of its strangest sights in August, 1914. People here were fearful that the German fleet might bombard this area. Ottawa was far away from harm and offered little help. Sir Richard McBride, Premier of British Columbia, took matters into his own hands and purchased two Chilean submarines, Iquique and Antofagasta, which were awaiting delivery in Seattle. He paid $1,500,000 for them.

The two subs sneaked into Esquimalt harbor during a fog and, when sentries sighted them, batteries were alerted and almost fired on the craft.

Residents here felt much relieved when it was announced the submarines would protect the coast.

However, what they did not know was that the submarines had no torpedoes and that in the whole of Canada there were only two men who had had any submarine experience. These major defects, however, were corrected in a couple of weeks and the subs were a familiar sight off the waterfront.

DID YEOMAN SERVICE

It was a different story when war struck in 1939. Esquimalt had developed considerably and four modern destroyers were based here. There was no danger on the Pacific at that moment and the need for ships for Atlantic convoy was urgent so the four destroyers—Ottawa, Restigouche, St. Laurent and Fraser, which only a few months before had formed the escort for the King and Queen on their trip to and from Victoria—were hurriedly despatched to the east coast.

After the attack on Pearl Harbor on Dec. 7, 1941, Esquimalt was in a dither. With the United States fleet badly disabled, the Royal Canadian Navy threw out a thin screen over much of the Pacific Coast. By this time many corvettes, minesweepers and Fairmiles had been constructed and they did a yeoman job in those perilous days.

It was during the Japanese pressure at Kiska and Attu, with the threat of further extension of their eastern advance towards this coast, that a massive object appeared off Esquimalt. It turned out to be the greatest ship afloat, the Queen Elizabeth. She had been hustled here to enter drydock for painting and construction of additional accommodation for troops, which she would take from California to Australia.

Esquimalt had the only available drydock on the Pacific that could accommodate the Queen Elizabeth. There was considerable concern while she was in dock as everyone felt that the Japs would surely stage an air raid and disable her. However, nothing happened.

The only prize the Canadian navy took on the Pacific during the Second World War was brought into Esquimalt. The auxiliary cruiser Prince Robert, under command of Cmdr. Charles Beard, had shadowed the German express freighter Weser off the Mexican coast and put a prize crew aboard her before the Germans could scuttle her. The Weser's crew, as prisoners of war, were taken ashore here and the ship was reconditioned for the merchant navy. She was later torpedoed in the Atlantic.

MOST SCARRED SHIP

The most battle-scarred ship to anchor in Esquimalt harbor was H.M.S. Kent. She arrived May 24, 1915, after being in two naval engagements. In the Battle of the Falkland Islands she pitted her armament against the German cruiser Nurnberg and sank her. Then coming up the Pacific Coast she caught the German cruiser Dresden, the only enemy ship to escape from the Falkland Island battle, in harbor at Juan Fernandez. In five minutes Dresden was sent to the bottom. By this time Kent was in need of repairs and her crew wanted some relaxation. Capt. John D. Allen brought Kent to Esquimalt for a spell.

Over the years, and particularly since the outbreak of the Second World War, Esquimalt has made other contributions to the cause of freedom. Its shipyards have built many craft, including corvettes, frigates and minesweepers and a number of merchant ships. And it has done its part in training officers and men to man these ships.

No old-timer will forget the loss of H.M.S. Condor in December, 1901. She was a sloop-of-war, manned by 125 officers and men. She had finished her commission at Esquimalt and was homeward bound for Portsmouth. She cleared the harbor on Dec. 2.

That night a violent southwest gale broke off Cape Flattery. Nothing more was heard of the Condor.

Some time later a lifebuoy bearing the lettering "H.M.S. Condor" was picked up on the west coast of Vancouver Island. It now hangs in St. Paul's Naval Church in Esquimalt.

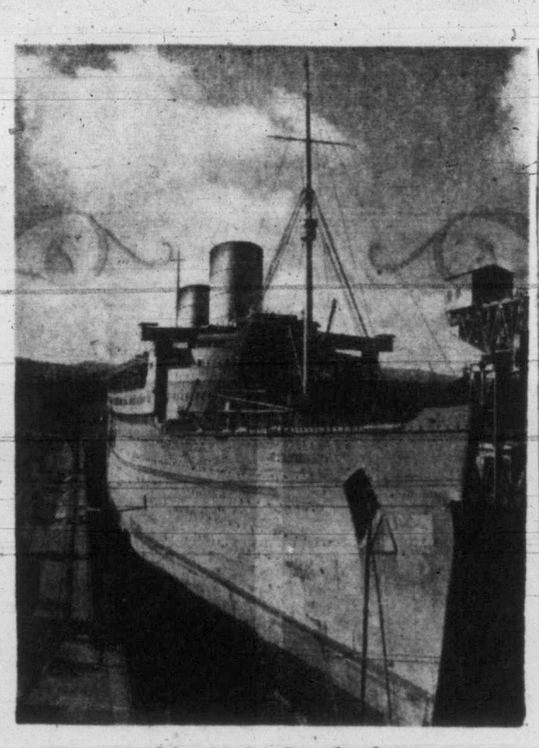

Lizzie In Drydock

When the Queen Elizabeth needed drydock facilities during the war, there was nowhere else in the Pacific except Esquimalt where she could be drydocked. This picture shows the world's greatest liner on her appearance here during the height of the Pacific warfare. The Queen Elizabeth took her name from the Queen who christened her at her launching at John Brown's yard on the Clyde.

PREMIER'S WELCOME TO ROYAL COUPLE

I wish to express the sentiments of the people of British Columbia and say how happy we are to welcome to this most westerly province of Canada Their Royal Highnesses Princess Elizabeth and the Duke of Edinburgh.

"In extending our welcome we couple with it our sincere good wishes for a very pleasant trip as well as our expressions of deep devotion and fealty."

BYRON JOHNSON,
Premier of British Columbia.

Officers For Canadian Services Train At Dunsmuir's Old Home

Few will probably recall that after the First World War a lively Royal Canadian Naval College thrived at Esquimalt. Many of our past and present senior officers got their start there. By 1922 people were convinced that there would be no more wars and felt anyone wanting to spend money on the armed services was a war-mongerer. The Dominion government closed the naval college.

When the guns of war began to bark in 1939 Canada was really alive to the need of adequate personnel for its navy. Hatley Park, the mansion of the Dunsmuirs facing on the Esquimalt Lagoon, was purchased by the government for a reputed $75,000.

It became a training centre for officers for the Royal Canadian Naval Volunteer Reserve. Six classes of 125 officers each were hustled through three-month courses and graduated with rank of sub-lieutenant.

With sufficient personnel trained Admiral Percy Nelles, the mainspring of Canada's great naval effort, decided to make Hatley Park, which had been renamed H.M.C.S. Royal Roads, a Royal Canadian Naval College. Boys with high school graduation standards were selected from all over Canada and sent there for a two-year course.

This type of training continued until it was evident that there must be closer co-operation between the services. Royal Roads became a college for three services and was renamed Canadian Services College. Today, cadets from the R.C.N., Army and R.C.A.F. are training there and their different uniforms are familiar to all Victorians.

A great training base for ratings is maintained at H.M.C.S. Naden. At certain times there have been a thousand men there. Naden has certain climatic advantages over the east coast, where H.M.C.S. Cornwallis was a tremendous training centre during the last war.

CANADA

Welcomes the Royal Couple

We in Victoria Are Proud to Be Their Hosts

NULITE VENETIAN BLIND SERVICE

J. G. LEIGHTON
Manufacturers of Superb Venetian Blinds
148A SUPERIOR ST.
E 8515 Res. G 7524

Import Favorites—

For Your Smoking Pleasure

PIPE TOBACCO
Agents for Balkan Sobranie, Dobie's and other world famous brands. By E. A. Morris Ltd.—Corwall, Special Mixture, Deluxe Mixture, Trinity Mild Mixture.

HAVANA CIGARS
Direct from Havana, Cuba. Partagas, Ramon Allones, Romeo & Juliet, Coronos. 40¢ to 90¢

IMPORTED CIGARETTES
All famous brands including: Ardath, Abdulla & Co. Ltd., De Bustanay, John Cotton, De Resyke, Dimitrino Cairo, Rothman, Nicolas Sarony & Co., Simon Artz, Sobranie, Martins of Piccadilly.

FINE QUALITY BRIAR PIPES
Our large stock includes the best London has to offer. Royal York, Royal Falcon, Dunhill, Parker, Comoy, etc. $1.50 to $17.50

PRESENTATION PIPE COMPANION SETS
Excellent and very large assortment to choose from. Priced $13.50 to $85.00

MEERSCHAUM PIPES
Straight, bent and bulldog amber stems. Priced $30.00 to $50.00

ENGLISH WALKING STICKS AND CANES
All imported direct from England. Complete assortment of woods, colors and metal finishes. Priced from $1.00 to $25.00

Visit Our Retail Stores—Everything for the Smoker

E. A. MORRIS LTD.
Our 60th Year . . . Established 1892
1116 Government St., Victoria Vancouver

TIMKEN Silent Automatic OIL HEAT
WALL-FLAME METHOD
The Accepted STA Standard

Every hour spent tending the furnace is an hour stolen from money-making work! That's why farmers who've installed Timken Silent Automatic Oil Heat are delighted with the convenience of this workless, worryless heating equipment. Why don't *you* enjoy this thrifty home improvement that lets you come and go as you please—keeps your house at exactly the right temperature *always*? You'll get years of money-saving comfort from Timken Silent Automatic Oil Heat. Phone us today for a free survey and installation estimate.

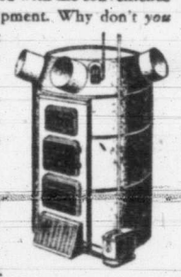

Wall-flame oil burners are easily installed in warm air furnaces made of cast iron or steel. For all types and sizes of boilers, too. Complete Oil Furnace Units also available.

Proudly Sold and Installed by

WESTERN HEATING PRODUCTS LIMITED
825 BROUGHTON STREET G 9391
OIL BURNERS • OIL BOILERS • OIL FURNACES • WATER HEATERS

History Repeats Itself

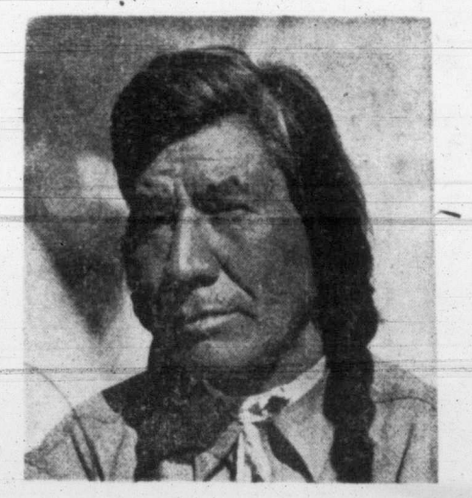

"A colder winter than last" was Chief Frozentoes' comment when asked about the weather for the months ahead. His prediction was, of course, based on the fact that this year more smart white men than ever have ordered coal from Walter Walker's.

G-7104 Walker's COAL
WALTER WALKER & SONS LTD., 739 PANDORA AVE.

THE UNVISITED

Written for the people of the remoter parts of our island, who cannot hope to see the royal visitors.

This is the song, Elizabeth,
Of the unvisited.
It is the sound
Of words you will not hear,
From lips you will not see.
It is the welcome
Of the furthest
West.

Far up the shore, Elizabeth,
Are friendly faces
Browned by the sun
And by our western wind . . .
And their eyes, too, are lit
By the far greeting
Of the furthest
West.

These, too, have paused, Elizabeth,
To say Godspeed to you.
And though their hands
Are scaled by fish or roughed
By axe, or hempen rope . . .
Listen! That is the clapping
Of the furthest
West.

High rise the hills, Elizabeth,
And deep the thunder
Of the western sea.
Far sweep the trees, and over them
The lost skycalling of
Our wild geese on the wing.
White man, and Indian,
And long-forgotten totems in the mist.
This is the song, Elizabeth,
Of the unvisited!

—CECIL MAIDEN.

Greetings

And Welcome to the Royal Couple from the entire management and staff of GLADWELL MOTORS.

"Even Royalty Agrees—Nothing Could Be Finer" . . . See the LINCOLN COSMOPOLITANS in the Royal Procession!

Gladwell MOTORS

Gladwell Motors Ltd.
904 Pandora B 2111

A Warm Welcome for a Royal Couple!

We all proudly share in the distinction that has been conferred on our city by the visit of Their Royal Highnesses, The Princess Elizabeth and the Duke of Edinburgh.

Our welcome expresses our pride in the honour that has been bestowed on us and our affection for this gracious young couple who symbolize so much that is dear to the hearts of loyal Canadians!

Welcome to

VICTORIA

THE T. EATON Co. BRITISH COLUMBIA LIMITED

SOUVENIR EDITION

Victoria Daily Times

SOUVENIR EDITION

VICTORIA, B.C., MONDAY, OCTOBER 22, 1951

HIS MAJESTY KING GEORGE VI

A Salute To The Royal Family

HER MAJESTY QUEEN ELIZABETH

On the occasion of the visit of Their Royal Highnesses The Princess Elizabeth and The Duke of Edinburgh, Vancouver Island takes this opportunity – by the very tone of its welcome – to salute Their Majesties King George VI and Queen Elizabeth.

In the hearts of Canadians is a special regard for the Queen Mother, herself a gracious queen for a quarter of a century and guiding influence of two sons who succeeded to the Throne.

BELOVED MATRIARCH OF THE COMMONWEALTH

B.C. Gave Teaset As Wedding Gift

Canada gave the Prince and Princess many gifts for their wedding, among them a valuable mink coat. The government and the people of British Columbia gave a silver tea set. It was copied from a richly chased design of 1720.

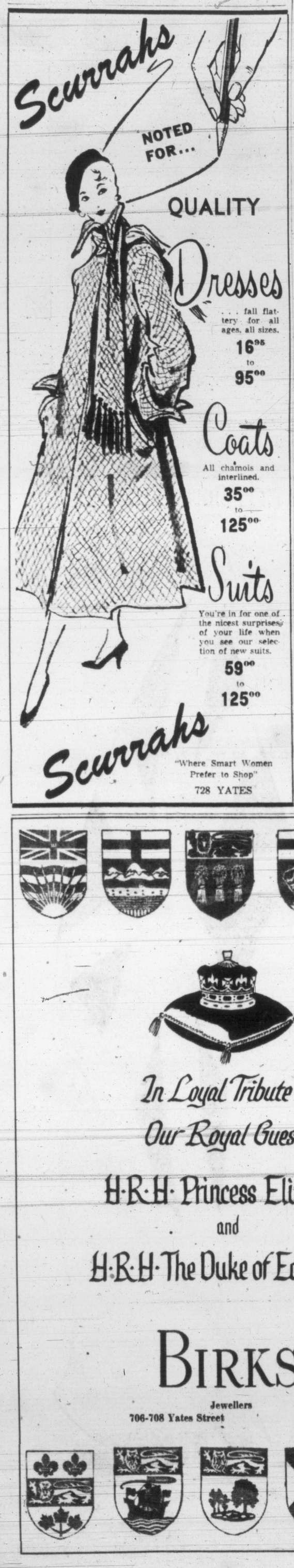

King And Queen Gaze On Vancouver Island From Steamer Bridge

Last time royalty visited Victoria was in 1939, when the King and Queen were given a tumultuous welcome. This picture shows them aboard the old Princess Marguerite as they approached Vancouver Island.

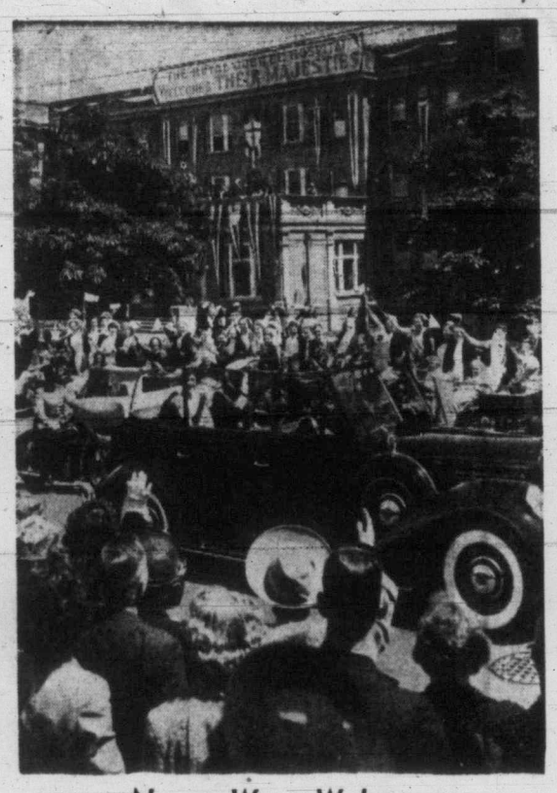

Nurses Wave Welcome

As the King and Queen passed the Royal Jubilee Hospital in their open maroon car, nurses and patients lined the sidewalks to give Their Majesties a rousing welcome.

Victoria Gave King And Queen Welcome In Old England Style

Ring Of Bonfires Lit Coastline As Royal Couple Arrived

Victoria's welcome to King George and Queen Elizabeth was royal in every sense of the word, as a matter of fact, it was truly "a little bit of old England."

It was only natural that this capital, named after the illustrious grandmother of the King, should see that everything was done right. There was no question, as there had been in other parts, as to what the dress should be. Everyone put on his best bib and tucker. Even the members of the City Council were turned out in full formal dress, despite the fact that here the civic ceremonies were overshadowed by those at Government House and the Parliament Buildings.

Esquimalt, as headquarters for the Pacific Division of the Royal Canadian Navy, was able to give a modest touch of the atmosphere the Royal Navy lends to the big shows in Britain.

Victoria even revived a scene from the white cliffs of Dover way back in 1588 when huge fires were lighted on the headlands to warn Britons of the approach of the Spanish Armada.

Boy Scouts and Sea Cadets set ablaze great 20-foot-high beacons on Gordon Head, which was a signal that the Royal ship Princess Marguerite and her naval escort was in sight from that point. As the vessels moved along Victoria's extensive waterfront new beacons broke out on Ten Mile Point, Trial Island, Gonzales Point, Grassy Point, Macaulay Point and Albert Head.

THRILLING SPECTACLE

As the ships steamed closer to Victoria Harbor groups of excited people increased in size. Along the Dallas Road waterfront 10,000 persons thrilled to this spectacle, which probably will never be repeated again. Princess Marguerite, with Their Majesties on the bridge, slipped along at 20 knots with the four Canadian destroyers, Ottawa, St. Laurent, Restigouche and Fraser (all of which were to see action on the Atlantic before the year's end) in line ahead. Overhead were planes of the R.C.A.F.

In through the narrow harbor at reduced speed the Princess Marguerite swept and when she passed Laurel Point it looked as though she were entering Fairyland. On shore Roman candles fluttered and the myriads of lights on the Parliament Buildings, Empress Hotel, Post Office, C.P.R. station and other buildings sparkled in the twilight, which was being wetted by a shower.

As the Princess Marguerite tied up the welcoming party of His Honor the Lieutenant-Governor and Mrs. Eric Hamber, Premier and Mrs. T. D. Pattullo and Mayor and Mrs. Andrew McGavin, with their aides and secretaries, were presented to Their Majesties and accompanied them along the gangway to Belleville Street.

A wild burst of cheering broke out as the party emerged. The King, as befitted his arrival at this historic naval centre, wore his uniform as Admiral of the Fleet. He inspected the smart Guard of Honor.

VICTORIA LOVED THEM

Then Victorians got their first sight of the large, maroon colored motor cars, which had carried Their Majesties on their tours in many Canadian cities. The large cars, flying the Royal Standard, were specially constructed for Their Majesties. One of them is now locally owned and a familiar sight on the streets.

Slowly the Royal party moved off towards Government House and soon Victorians were introduced to the favorite gestures of the Queen, her smile and the waving of her right hand. The King, with his keen eyes, swept the masses of spectators. He was continually saluting, and occasionally drew the Queen's attention to some particular sight. Instantly the public took Their Majesties to their hearts.

Government House was the home of Their Majesties for two nights and a day. It had been redecorated and the suites occupied by them had received the special attention that only the Hambers could give.

ROYAL STANDARD HOISTED

As soon as they took up residence in Government House the red, gold and blue Royal Standard was hoisted on the flagpole and was illuminated by flood lights.

Next day the King and Queen set off early on a round of engagements. The weather was warm and bright and they first drove to the City Hall. The dingy interior of the hall had been craftily concealed by wise use of masses of bunting and there was plenty of red carpet.

Mayor McGavin and Mrs. McGavin welcomed them and they climbed the many stairs to the council chamber, where members of the council and reeves of the municipalities were presented. Mayor McGavin presented the King with an illuminated address, encased in a miniature totem pole.

Across the Causeway the party proceeded, again through dense lines of cheering people, to the Parliament Buildings. Premier Pattullo and Mrs. Pattullo welcomed them and walked to the top of the stone steps, where the public ceremonies were held. Mr. Pattullo read an illuminated address and the King handed his reply to the Premier. Anne Collinson, granddaughter of the Pattullos, presented the Queen with a bouquet of pink roses and lily of the valley.

After this ceremony the party moved into the Legislative chamber, where members of the Legislature were formally presented.

CROWD LINED STREETS

From the Parliament Buildings the King and Queen started on their 13-mile tour through the City. They were accompanied by their special escort of Mounties, in their red coats and mounted on silver motorcycles. The tour went through Victoria West, across the Gorge to Saanich and back through Oak Bay. There were crowds everywhere.

Back to the Empress Hotel for the luncheon tendered by the Provincial Government. Before they went in to the luncheon a group of judges and ministers was presented to the King and Queen. When one looks over these lists of people who were presented it is surprising how many have died in the intervening years.

The luncheon, presided over by Premier Pattullo, carried special significance in view of the fact that the King made a broadcast, which was heard in many parts of the world.

Just before the King arose to speak there was a moment of uneasiness. A flash of fire and an explosion shattered the quiet of the room. A flash bulb being handled by the official photographer, had exploded.

SIGNIFICANT SPEECH

The King spoke for 10 minutes and in concluding said: "Some day the peoples of the world will come to realize their prosperity lies in co-operation and not in conflict. With the dawn of that brighter day, I look to Canada playing an increasingly important part in furthering friendly relations between the east and west. With the widening of her role of international interpretation will come corresponding benefits to mankind."

Within a little more than three months the Second World War broke out.

It seemed significant that his next official act in Victoria should be the presentation of his colors to the Royal Canadian Navy. It was the first time in history that a ruling sovereign had personally presented his colors (a White Ensign of silk with a Crown and Royal Cypher superimposed and with blue and gold tassels) to any of his naval forces outside the British Isles.

NAVAL CEREMONY

It was a beautiful, warm afternoon, and Beacon Hill Park was jammed with upwards of 25,000 people. The ceremony was very impressive and the naval units on parade, small in comparison to the R.C.N. today, were very smart. Capt. Victor G. Brodeur, (now a retired rear-admiral) was in charge of the naval base at that time.

Lt.-Cmdr. E. P. Tisdall, who now is a captain and in command of H.M.C.S. Ontario, was in command of the color guard.

Lieut. J. C. Hibbard, now a commodore in charge of naval personnel in Ottawa, was color officer and knelt before the King to receive the colors.

Lt.-Cmdr. H. F. Pullen, now a commodore in charge of H.M.C.S. Stadacona, Halifax, commanded the escort company.

Lt.-Cmdr. A. C. Wurtele, now retired and a councillor in Esquimalt, commanded the company lining the streets.

Following this ceremony the King and Queen retired to Government House for dinner and watched the fireworks display from their excellent vantage point.

Next morning, May 31, Their Majesties left Government House at 9.40 and proceeded via the waterfront once more jammed with school children and adults alike, to the Canadian National Railway docks, where their farewells were said.

WAVED THEIR FAREWELLS

On the next phase of their journey they were to be in the hands of the Canadian National Railway, covering the northern route through Jasper, Edmonton and Saskatoon. They had as their Royal Ship, the Prince Robert, which later became a famous auxiliary cruiser in the Royal Canadian Navy.

As the Prince Robert passed the breakwater, crowded with Victorians, eager to get their last fleeting glimpse of the couple, a salute was fired from Work Point Barracks. The naval escort fell into line and the airplanes took position overhead. From the bridge of the Robert two lovely people were waving their hands in farewell.

The return across the continent and into the United States was marked by one triumph after another, but it is doubtful if anywhere the greetings were more sincere and heartwarming than in Victoria.

A SINCERE WELCOME

To Their Royal Highnesses Princess Elizabeth and Prince Philip

John McMaster
Ladies' and Men's Tailor
1012 FORT ST. G 4712

charge accounts invited

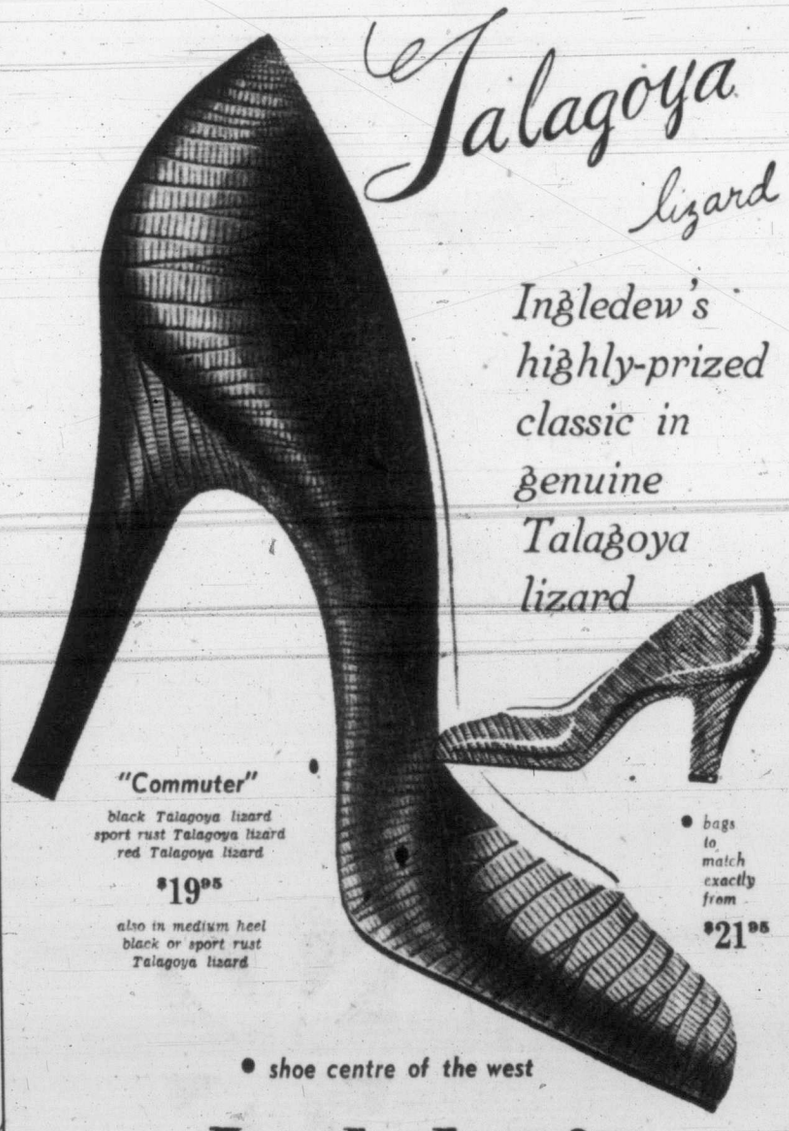

Queen Elizabeth Charmed All Canada

Cross Country Tour Was Triumph For Royal Pair

At 9.30 a.m. on May 17, 1939, King George VI and Queen Elizabeth stepped ashore from SS. Empress of Australia at Wolfe's Cove, Quebec City. The sun shone brightly.

At 9 p.m. on May 29, 1939, Their Majesties walked on to the soil of Victoria from S.S. PrincessMarguerite. It was almost dark and a few raindrops were falling.

During the 12½ days between those two dates Canadians witnessed scenes of great joy and happiness as the Royal Couple traveled from city to city. The warm-hearted greetings tendered them had never extended to anyone previously and have not been duplicated since.

The King in his manly, humble, almost shy way, made such an impression that the ties that bind Canada and the Motherland were unmistakably drawn tighter. He wore with dignity the resplendent uniforms of Admiral of the Fleet, Field Marshal and Air Marshal. Sometimes he appeared in smart business suits, in which he seemed more relaxed.

He shook thousands of hands and returned or gave countless salutes. He made speeches, signed bills as King of Canada and put at ease many tense leaders of this country who had come to meet him for the first time.

The Queen in her homey, attractive way actually stunned the people of Canada. They had not expected such an amazing woman with a happy knack of winning favor by the toss of her head, a pleasant smile or the coy wave of her right hand.

Like the King she shook many hands and had bright words for many people. Her wardrobe was a revelation to the women of the country and her off-the-face hats set a style for some time. Her gowns, especially the one she wore to the Senate chamber in Ottawa, made women sigh.

It was, however, the thoughtfulness of the King and Queen for each other that left the greatest impression. It seemed that they were the ideally married couple. This thoughtfulness which they showed towards each other often was in evidence in other ways as they traversed the broad dominion.

In sparsely settled, wooded or rocky country, or in the vast spaces of the praries, the King and Queen interrupted their duties on the Royal Train to appear on the rear platform to wave greetings to small groups of people, or even to a lonely man. They missed no opportunity to let Canadians know that they admired them.

In those 12½ days between the arrival of the King and Queen at Quebec City and at Victoria there were many history-making events, witnessed in some cases by tremendous crowds and in other cases by selected representatives of the people.

THE KING ARRIVES

The one which took the pre-eminent spot was the actual setting foot on Canadian ground for the first time by the King of Canada. Prior to that little thought had been given to the oft-repeated phase," and of his dominions overseas." But on May 17, 1939—two days late due to the fact that the Empress of Australia had been cornered in a dangerous ice field—Canada really had a King.

Within a few minutes of their landing at Wolfe's Cove the King and Queen were seated in the red chamber of the Parliament Buildings in the capital of the province of Quebec. It was an historic, as well as an unusual setting. Quebec is the only province which has a lower and upper house. The King and Queen sat in two beautiful chairs with the Crucifix set between them. Off to the King's right sat the Roman Catholic cardinal, Villeneuve.

WON OVER QUEBEC

The crowds of French-Canadians lining the routes had been quiet and reserved. After the luncheon given by the government of Canada in the Chateau Frontenac to the King and Queen things changed, the crowds were excited and shouting.

What caused the change? It was unquestionably the King's speech. It was his first broadcast of the tour. He spoke in English and then, after a short pause, he repeated the speech in French. In the banquet hall the faces of the French-Canadians lit up, especially the cardinal's. The King won Quebec by this tribute to the French-Canadians.

On to Montreal moved the Royal train. The night scene outside the Windsor Hotel was probably the most spontaneous and uproarious of the tour. One hundred thousand people jammed into Dominion Square and cheered for hours. The King and Queen, in their customary manner, made several appearances on the balcony, but the crowd was not satisfied. Time and again the Royal couple, smiling, laughing and thoroughly enjoying the great demonstration, returned to the balcony to wave their hands.

VISIT TO SENATE

Ottawa provided several history-making events, but the major one was the visit of the King and Queen to the Senate, where members of both Houses were gathered. It was one of the most notable gatherings in this country's lifetime. All living Privy Councillors had been summoned to be present.

The King, for the first time, wore his tight, smart uniform as a field marshal. The Queen, in a fabulous crinoline, seemed almost to float into the chamber. She was strikingly beautiful. Then for the first time the King gave Royal assent to a number of bills.

When he addressed the joint Houses he said: "It is my earnest hope that my present visit may give my Canadian people a deeper conception of their unity as a nation. I hope also that my visit to the United States will help to maintain the very friendly relations existing between that great country and the nations of the Commonwealth.

"These visits, like the one recently made by the Queen and myself to the continent of Europe, will, we trust, be viewed as an expression of the spirit of our peoples which seeks ardently for clearer friendship and better relations not only with our kith and kin but with the peoples of all nations and races."

When one looks back today and remembers that these words were uttered four months before the Commonwealth and France were thrusted into the Second World War he must be impressed with the timeliness of the visit of the King and Queen to not only Europe and Canada but especially to the United States, where they were given a terrific reception.

PLUCKED AT HEART-STRINGS

For a scene that really plucked at the heart-strings one can recall the unveiling of the National War Memorial in Ottawa. In order to provide a fitting and lasting tribute to the men of this nation who fell in the First World War the government purchased property worth $600,000 in the heart of the city, commissioned the Marsh brothers to cast a bronze statue for $160,000 and paid $124,000 for the stonework.

In addition to the great assemblage of dignitaries at the base of the Memorial there were gathered thousands of war veterans, including several holders of the Victoria Cross, together with blind and disabled former fighting men.

After unveiling the Memorial Their Majesties walked along the red carpet, the Queen in the lead. As so often happened with her, she sensed a yearning among the war veterans for a closer look at her husband. With a nod of the head and flick of her hand, gestures which become familiar as the tour progressed, the Queen attracted the attention of the King.

Instantly she headed towards the veterans, the King following. Before the Royal entourage realized it Their Majesties were swallowed up by the ex-servicemen. There was slight alarm but afterwards one of the party commented: "Where better could they be lost than with the men who had fought for the King's father?"

For half an hour they slowly made their way through the crowd. Men reached out just to touch the the coat of the Queen. They hoped for a smile from the King. The old sweats broke out with "For he's a jolly good fellow," the most unusual tribute the King received in his long trip.

When they emerged from the obviously thrilled vets the Quegn asked to see the blind ex-servicemen. She asked if Walter Williamson of Toronto, with whom she had played as a girl in the grounds of Glamis Castle, was in the group. He came forth and they talked of the old days. Walter kissed her hand when she said goodbye.

Arrival At Victoria

Escorted by Lieut.-Governor Eric W. Hamber and Mrs. Hamber, the King and Queen step from the C.P.R. pier to make the first appearance of their 1939 tour in the City of Victoria. (Picture by Irving Strickland.)

In contrast to this memorable occasion was the garden party at Rideau Hall, home of the Governor-General, when 3,000 people were presented to Their Majesties.

MET QUINTUPLETS

In Toronto the spectacular program there was overshadowed by the appearance of the Dionne quintuplets. Upwards of a million people lined the routes of the procession both in Montreal and Toronto, but only the elite saw the quints. The Legislative Assembly in Toronto, was packed and after the formalities were over Premier Hepburn crossed the floor on the chamber leading the five little girls, as proudly as if he had been the papa of them. It was an exhilarating sight.

The quints had been privately presented to the King and Queen previous to the visit to the chamber and Yvonne broke every rule of royal etiquette when she rushed across the floor, threw her arms around the Queen's neck and kissed her on both cheeks.

His Majesty proceeded to the Woodbine race track where he witnessed the running of the King's Plate. The King presented the prize to the owner of the winning horse, George McCullough, publisher of the Globe and Mail.

Now it was off for the Great West. Behind lay the dignified east, fussy of dress and fond of adherence to formalities. What of the West?

First the King and Queen encountered the Indians in their gorgeous headdresses and robes at Fort William. But the question was more as to the type of white men in the West.

LABORITE WORE "TOPPER"

Winnipeg's mayor was John Queen, a stalwart laborite. Some of his aldermen were labor representatives. It was said that Mayor Queen would not wear a silk hat and morning frock coat. Someone in Toronto sent him an outfit.

It was raining hard when the Royal Train pulled into Winnipeg. The King wore his naval uniform and refused to have the top of the car raised. This gesture moved the drenched crowd and they roared a welcome.

The city council had decided on an open-air reception. The platform was soaked and men stood holding the folded red carpet. When the King and Queen arrived the men unrolled the carpet. It absorbed the water like blotting-paper.

But in this unique setting stood tall Mayor Queen, smiling, in his morning frock coat and silk hat.

While in Winnipeg, His Majesty made a collection from the Hudson's Bay Co., the first time a reigning monarch ever had the opportunity.

When the royal charter was grantedto H.B.C. in 1670 one clause concerned a payment ". . . yielding and paying yearely to us our heires and successors for the same two elkes and two black beavers whensoever and as often as Wee our heires and successors shall happen to enter into the said Countryes, Territoryes and Regions hereby granted."

Patrick Ashley Cooper, the 30th governor of the Hudson's Bay Co., was summoned before the King by the High Steward.

"Are you ready and willing to render your suit and service as in duty bound?" intoned the High Steward.

Cooper replied: "Ready indeed, and we hereby tender to His Most Gracious Majesty two elks heads and two black beaver skins with the humble expression of our loyalty, love and affection, now and so long as we shall live."

The tenant, kneeling on one knee, made the presentation of one set of elk antlers with 12 points and a spread of 54½ inches, the other 16 points and a spread of 47 inches.

Black beaver skins are rare indeed but two extra large, heavily furred pelts were presented.

Their Majesties passed through the "breadbasket of the world" and received wonderful welcomes.

CALGARY TOOK TO SPATS

As they approached Calgary, the home of the cowboys and steers, there was some discussion as to greetings which might be extended. The King decided to wear his lounge suit, which was the nearest approach to the reputed garb of that bustling city. In addition Andy Davidson, long a leader in labor circles, was the mayor and had been for many years. The Queen wore an afternoon frock.

Heading the welcoming committee came Mayor Davidson, exceptionally well groomed, with his silk hat resting on his right forearm and wearing morning frock coat, striped trousers and ascot tie and . . . spats.

It didn't matter however, what the leaders wore they were all very gracious and the people on the prairies were wildly enthusiastic.

Then it was a day's rest amid the majesty of Banff and Lake Louise, both of which impressed Their Majesties. They put on their outing clothes and climbed Tunnel Mountain and gazed with deep affection on the blue beauty of Lake Louise.

The last leg of the westward train tour through the torturous gorges of the Rockies and Cascade range inspired the party. Here was still a different type of scenery and terrain, but still it was Canada.

Into the fast-growing, bumptious city of Vancouver roared the Royal train, 30 minutes after the pilot train, which had preceded the Royal Blue special over the entire route. And there, greeting Their Majesties, was a C.C.F. mayor, Dr. Lyle Telford, with his mace bearer and his gold chain and robe of office. Then up to the majestic City Hall which Jerry McGeer built and into the council chamber, the most lavish in all Canada.

From the front steps of the City Hall the King and Queen looked across the inlet to where the Lions keep their eternal vigilance. On a clear day this view has few equals in this world.

But that's as far as the Royal train, manned by C.P.R. personnel, went. Next was the boat ride to Victoria. Twenty Indian war canoes provided an escort for the Royal yacht, Princess Marguerite (sunk as a transport in the Mediterranean), out through the First Narrows. The King and Queen were on their way to the most moving and illuminated welcome of their tour.

Princess Took Britons To Task

In their happy marriage Princess Elizabeth and her husband have set an example for hundreds of young couples just starting out. Elizabeth on more than one occasion has expressed her views on what constitutes the ideal family life.

For instance about three years ago she took Britons to task for their rising divorce rate.

"We live in an age of growing self-indulgence, of hardening materialism and falling moral standards," she said. "I would go so far as to say that some of the very principles on which the family and therefore the health of the nation is founded are in danger."

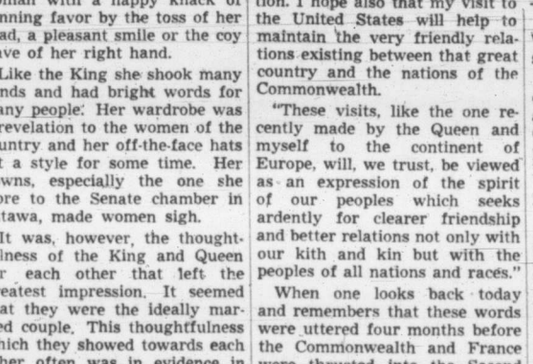

Historic Coronation Scene

The abdication of Edward VIII in 1937, put the Duke of York and his family into the top royal family spot. This Buckingham Palace picture taken on the day of the Coronation, shows King George and Queen Elizabeth, together with Princesses Elizabeth and Margaret, and the Dowager Queen Mary.

ROSE'S LTD

the management and staff of Rose's Ltd., Jewelers take this opportunity of extending a loyal welcome to Their Royal Highnesses Princess Elizabeth and Prince Philip.

★

JEWELERS 1317 DOUGLAS

Mr. and Mrs. Arthur Burr and Staff

PRINCESS ELIZABETH and PRINCE PHILIP

the STORK TWEEN AGE SHOP

631 FORT STREET . . VICTORIA, B.C.

Phone G 1194

"There Is No Substitute for Quality"

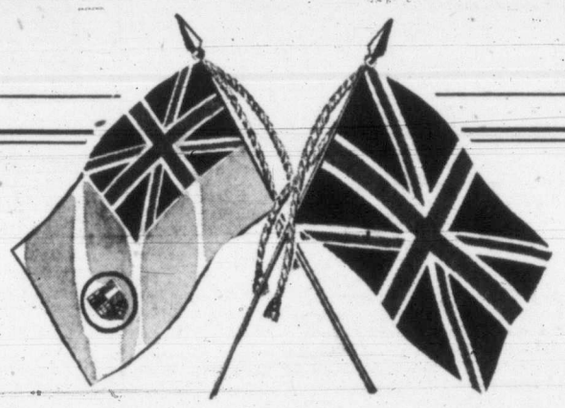

Welcome to our ROYAL VISITORS

We add our voice in loyal greetings to Princess Elizabeth and her Consort, on an occasion that knits even closer the bonds of our Commonwealth.

W&J WILSON

CLOTHIERS IN VICTORIA SINCE 1862

1221 GOVERNMENT STREET

And in Vancouver at the Hotel Vancouver

THE FINEST SELECTION OF WOOLLEN IMPORTS IN CANADA

ROYAL GREETINGS

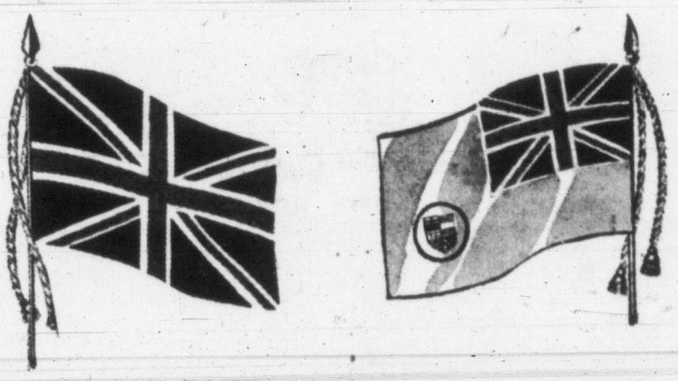

TO OUR VISITORS

Through the doubts and uncertainties of the present world the Royal Visit stands as a gracious pledge of unity in the great family of the British Commonwealth.

Fletchers

The Home of Music

1130 Douglas Street

Less Pomp, Fuss In Current Tour

Nobody who attends any part of the Royal visit this week will fail to recognize Princess Elizabeth or Prince Philip. Whatever the Royal pair will be wearing, their faces are as familiar as years of photography can make them.

But many of the other stars of the visit will be missed or their position and importance judged only by how close they stand to royalty.

UNIFORMS GONE

The business suit has supplanted the uniform; the resplendent, glittering braid is disappearing into the pomp and circumstance of history.

When the Duke and Duchess of Cornwall and York, later King George V and Queen Mary, visited Victoria in 1901 the crowds were instantly able to identify many of the leading figures of the event, besides Their Royal Highnesses, by the uniforms.

Reporting the 1901 visit, it was recorded that Lieut.-Governor Sir Henri Joly de Lotbiniere was dressed in "a magnificent uniform glittering with gold braid."

FULL COSTUME

Mr. Justice Martin wore the full costume that judges were entitled to display on state occasions. He was attired in a three-cornered cocked hat, full wig, knee breeches and a brilliant crimson cloak reaching almost to his silver-buckled shoes.

The justice's cloak was trimmed with ermine and an ermine cloak was suspended from his shoulders. He wore a black silk sash drawn into a bow knot at his waist.

The Duke appeared in a full admiral's uniform, much more impressive than today's equivalent, and Her Royal Highness was dressed in a striking black gown.

As the Royal party left the Empress of India on which they crossed from Vancouver, they stepped onto a pathway of crimson cloth laid on the dock.

DOUBLE ESCORT

More than 100 men of the Royal Horse Artillery, gaily-uniformed regulars on their way home from service in China, formed part of the escort, and 68 Royal Northwest Mounted Policemen in scarlet and gold were also on hand.

Mayor Charles Hayward met the visitors in a dark Prince Albert coat and a tall, shining silk hat.

Even the Chinese stewards on the Empress of India looked the part, dressed in new blue frocks that reached almost to their heels.

No Radio, Television Hurts Timing

Half a century ago Royal tours were not the well-timed events they are today, when radio, telephone, teletype and even television aid in planning events to the split second far in advance.

In 1901 when there were no radio bulletins to announce their arrival, Princess Elizabeth's grandfather and grandmother—the Duke and Duchess of York, later George V and Queen Mary—were known to be arriving in Victoria for certain only when crowds watching from Beacon Hill sighted the Empress of India steaming towards the harbor.

Thirty thousand people greeted the Royal couple in 1901. The Duke and Duchess made their official rounds, including a visit to an exhibition in Esquimalt, and ont heir second day in Victoria they "disappeared," as granddaughter Princess Elizabeth and Prince Philip will do.

The lack of radio communication assisted the Royal couple in 1901 on their free day here. No commentators could report that the Duchess went for a quiet boat ride in the Gorge or that the Duke was resting in his hotel, suffering from a cold.

AGAIN FAMOUS HOME

Princess Elizabeth's and Prince Philip's home was built by the Duke of Clarence in 1826. When he became William IV he refused to move to Buckingham Palace. The building was decrepit when chosen as the princely couple's home before their London marriage. Now, in taste and appearance, it ranks as one of the finest homes in England.

Duke Of York Here In 1901

The late King George V, at that time the Duke of York, visited Victoria in 1901 with his duchess. The picture above was taken in the same year. His duchess of that year is now the beloved Queen Mother Mary.

'SIR' AND 'MA'AM'

Advise Acting Naturally When Meeting Royalty

It is "sir" and "ma'am" for Prince Philip and Princess Elizabeth when Victorians greet them during their tour on the Island.

Those, government officials say, are the correct forms of address to use in speaking to either the Princess or her husband—after of course, a preliminary salutation of "Your Royal Highness" in recognition of their royal titles.

One official said there is no particular "do" or "don't" in meeting royalty and the best thing is to act naturally.

On meeting the Royal couple, it is customary for women to curtsy. Some women might not curtsy because they do not know how. But that will not be taken as being disrespectful. For men, a slight bow—more of a deep nod of the head—is the thing.

In conversation with royalty, the normal procedure is to wait for royalty to speak first. In all social contacts with the Royal couple, follow the ordinary dictates of good taste.

It is correct to address Princess Elizabeth's husband as "Prince Philip" or "The Duke of Edinburgh." Descended from the royal family of Greece, he dropped the Greek royal rank in 1947 and became plain Lieut. Philip Mountbatten, Royal Navy, at the same time renouncing his succession to the Greek throne. His title of prince now comes from authorization by the King for his use of the prefix "His Royal Highness."

Elizabeth, Philip Follow Path Well-Trod By Royalty

Princess Elizabeth, on her visit to Canada with Prince Philip, has followed a trans-Atlantic path blazed by her great-great-great-grand-uncle 165 years ago and well trod by royalty since.

That first royal visitor to young Canada—so young that it was just a collection of British colonies—was genial Prince William Henry, third of the nine sons of King George III of England, who himself later succeeded to the throne as William IV.

Young Prince William—he had just turned 21—visited Canada in 1786 as a captain in the British navy's Halifax and West Indies squadron. He was in Canada on and off during a period of three years and visited a number of centres.

NOT STATE VISIT

His visit was not in the category of a state or royal visit—royal visits as such didn't start until 1860—but history books show that he did attend some official functions in the scattered towns of early British North America and perhaps set the pace for the descendants who followed him across the seas.

Some, like Princess Elizabeth were heirs to the throne. Others came as members of the British land and naval forces, perhaps landing for a brief stay at one of the Atlantic coast bastions. Some returned to represent the monarch as governors or governors-general.

From all reports, Prince William was a gay and popular young blade. He made an extended visit to St. John's, capital of Newfoundland, and delighted the hostesses of the day by attending a government ball at Quebec.

VISITED MONTREAL

He voyaged down the St. Lawrence for a visit to Montreal and, on the way, stopped off at the tiny river port of Sorel. The people of Sorel were so taken with his stay that they promptly changed the name of their town to William Henry. Later, it reverted to Sorel, as it is today.

Prince William was created Duke of Clarence in 1789 and recalled to home waters. He succeeded to the throne in 1830 and died in 1837. Two daughters had predeceased him and his niece succeeded him as Queen Victoria.

Canada's next royal visitor was William's brother, Prince Edward, Duke of Kent and father of Victoria. Quebec's Kent House is named after this soldier prince. He also left his mark on Canada as the builder of the Halifax Citadel.

CAME WITH REGIMENT

He came to this country in 1791 when his regiment, the 7th Royal Fusiliers, was transferred from Gibraltar. He remained until 1800, living at Halifax and Quebec, and, at one time, quelled a riot at Charlesbourg by addressing the rioters in French.

He visited Niagara, Fredericton and Saint John, N.B., as well as other early settlements. He was commander-in-chief in British North America when he returned home in 1800. Perhaps with vision before his time, he suggested in a letter in 1814 that the British North American provinces be united. He felt, he wrote, that there were too many legislatures.

The first official royal visitor was handsome Prince Edward, then Prince of Wales and later King Edward VII, who toured the settled areas of British North America in 1860, laid the cornerstone of the original parliament buildings at Ottawa and visited Washington. He was Victoria's eldest son.

GOVERNOR-GENERAL

His brother, Prince Arthur and Duke of Connaught, was the first member of royalty to come to Canada after Confederation. A junior army officer, he came in line of duty in 1869 to join his regiment at Montreal, where it had been stationed to bolster defences against the Fenians.

He returned to Canada in 1911 as governor-general, serving until 1916.

Princess Louise, fourth daughter of Victoria, lived in Canada from 1878 to 1883 while her husband, the Marquis of Lorne, served as governor-general.

George V, the sailor king, journeyed to North American waters as a sub-lieutenant in the Royal Navy in 1883 and 1884. He landed at Halifax. He later visited Canada twice before succeeding to the throne in 1910, once in 1901 for a royal visit as the Duke of York and again in 1908 to attend the Quebec tercentenary as Prince of Wales. On both occasions he was accompanied by the Duchess of York, now the Queen Mother.

BEST KNOWN

His eldest son — Edward, Prince of Wales, later King Edward VIII and now the Duke of Windsor — probably was the Royal visitor, of recent years, best known to Canadians. He came to the Dominion several times, including one formal Royal tour in 1919, and became Canada's first Royal property owner through his purchase of a ranch 65 miles southwest of Calgary. As a rancher, he pays taxes like any other Canadian.

Princess Elizabeth's visit is the first Royal tour since her parents—the present King and Queen—came in May, 1939, short months before the ominous clouds of the Second World War shouldered across Canada's horizon.

As did young Prince Edward in that early, adventurous year of 1860, the King and Queen in 1939 visited Washington and the Tomb of George Washington at Mount Vernon, Va. Princess Elizabeth and her husband, too, will visit the U.S. capital and may pay homage at the burial place of the man who led the American colonies in revolt.

New Prince Recalls Dream Of Bonnie One

When Elizabeth and Philip named their son Charles, it was natural that he hould become "Bonnie Prince Charlie" to Scot and Sassenach alike.

In 1475, the colorful prince nearly carried off an amazing coup d'etat when he led some 5,000 Highlanders with targe and broadsword sweeping down on England.

Canon loaded with grape-shot ended the dream tragically at Culloden Moor.

To Their Royal Highnesses
Princess Elizabeth
and Prince Philip
a
Sincere
Welcome!

Ballantyne BROS. LTD.
Florists
742 YATES ST. G 0555

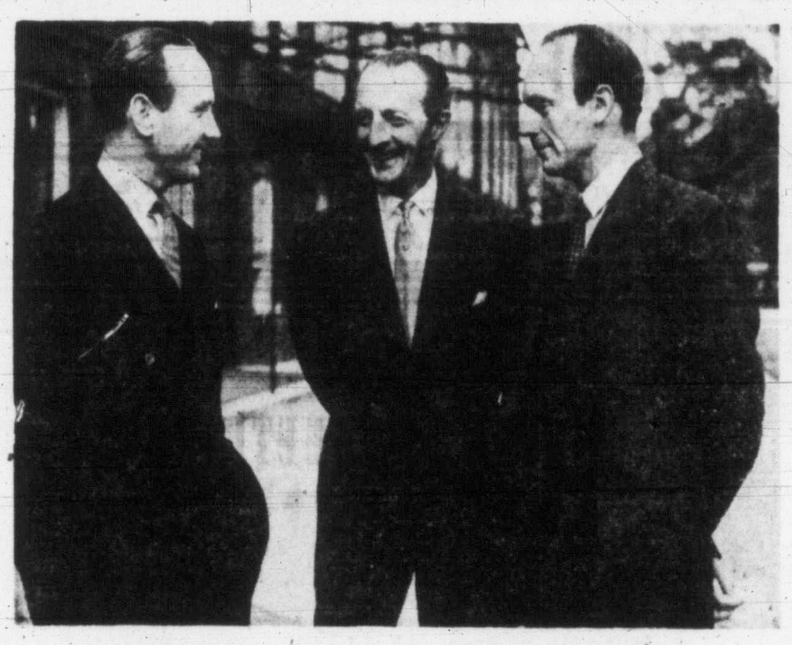

They Paved Way For Current Royal Tour

Now accompanying Princess Elizabeth and Prince Philip on their Canadian visit are the three men pictured above. The trio did most of the preliminary work in planning the visit. Left to right are Lieut. Michael Parker, R.N., equerry-in-waiting to the Duke of Edinburgh; Lieut.-Gen. Sir Frederick Browning, comptroller and treasurer of Princess Elizabeth's household; Major the Hon. Martin Charteris, the Princess' private secretary.

Four Trains Carried 1901 Royal Party

Four trains were required to transport the complete entourage of the Duke and Duchess of York during their visit to Canada in 1901. The 10-car train that carried Their Royal Highnesses was considered the most splendid ever constructed.

The first and fourth trains carried grooms, horses and carriages, and the second carried Governor-General and Lady Minto and Prime Minister Sir Wilfrid Laurier.

The third train was devoted to the Duke and Duchess and their suite. Five of the most powerful locomotives of the day—three in the middle and one on each end—were required to power the 1901 Royal train through the Rockies.

LADY-IN-WAITING

Mrs. Andrew Elphinstone, mother of two young girls, is senior lady-in-waiting to Princess Elizabeth, and is accompanying her on this Canadian and American tour.

Liberty Said Grist In Mill Of Centuries

"The freedoms of the western world are grist ground laboriously in the mill of the centuries," says The Toronto Daily Star in connection with the Royal visit.

"They are the products of many dreams and the harvest of many hands.

"But there have been moments when freedom's champions were not content to wait the slow processes of time. Their cause was just and their anger high. From such men and such moments came heritages that all can see, the documents we call the Magna Carta and the United States Declaration of Independence. Each is, in its own way, a milestone in mankind's march to maturity.

Welcome...
To Their Royal Highnesses PRINCESS ELIZABETH and the DUKE OF EDINBURGH from the staff and management of Mowat Grant Ltd.

Glidden Paints PROTECT AND PRESERVE
Home of Famous GLIDDEN Paints and the popular SPRED SATIN
Glidden Paints PROTECT AND PRESERVE

MOWAT GRANT LTD.
G 1914 840 FORT

Flowers FOR (F)ALL OCCASIONS

Fresh, colorful flowers add a gracious note to every occasion.
- Hospital Flowers
- Corsages

NORTH QUADRA FLORISTS
We Telegraph Flowers Everywhere. Member F.T.D.A.
3971 Quadra E 0221

THE MEMORIAL CHAPEL OF CHIMES
SERVICE MEASURED NOT BY GOLD BUT BY THE GOLDEN RULE
MEMBER, THE ORDER OF THE GOLDEN RULE
We Bid You Welcome
With much joy we welcome Princess Elizabeth and Prince Philip to our city. It is our sincere wish that the visit of the Royal Couple will be a most enjoyable experience, and that our honoured guests will take with them many pleasant memories of their stay in Victoria.
SANDS MORTUARY LIMITED
FUNERAL DIRECTORS
QUADRA AT NORTH PARK ST... VICTORIA, B.C.
Empire 7511
DAY OR NIGHT SERVICE

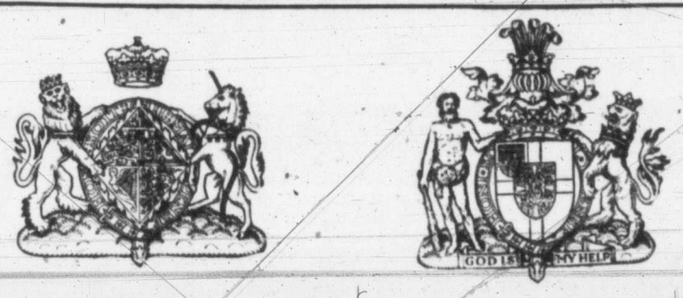

Welcome
To
PRINCESS ELIZABETH
And
THE DUKE OF EDINBURGH
The staff and management of the B.C. LAND & INVESTMENT AGENCY LTD. take this opportunity to extend a loyal and hearty welcome to the Royal Couple.
B.C. Land & Investment Agency Ltd.
922 GOVERNMENT STREET
Founded 1863 Head Office England

Princess To Be Seventh Queen

Princess Elizabeth is destined to become the seventh reigning queen of Britain since the Norman Conquest.

By custom and protocol, she is officially designated as the heiress presumptive—rather than heiress apparent—to the throne because tradition dictates that it never must be assumed that a male heir shall not be born to the King and Queen.

The Princess dedicated her life to the Commonwealth on her 21st birthday, while touring South Africa with the King and Queen.

Recalling the "knightly" dedications of "bygone heirs to the throne," she declared in a broadcast address that her whole life would be "devoted to your service and the service of our great imperial family . . ."

DUKE TO BE CONSORT

Her husband, the Duke of Edinburgh, has no place in the order of succession. He would become the prince consort as the husband of Britain's queen. The last prince consort was the courtly, handsome German, Prince Albert, husband of Queen Victoria, the great-great-grandmother both of Elizabeth and Philip.

The queens of Britain since the Norman Conquest of 1066, with the periods in which they reigned, were: Jane, 1553 (14 days); Mary I, 1553-58; Elizabeth, 1558-1603; Mary II, 1689-94; Anne, 1702-14; Victoria, 1837-1901.

LINE OF SUCCESSION

From Princess Elizabeth, the line of succession now goes to her son, Prince Charles, 2, and her daughter, Princess Anne, 1. Next in line is Princess Elizabeth's younger sister, 21-year-old Margaret Rose.

The order of succession then is: The Duke of Gloucester, 49, the King's brother, and his sons—Prince William, 9, and Prince Richard, 7; the Duke of Kent, 15, the King's nephew, and his brother, Prince Michael, 7, and his sister, Princess Alexandra, 14; the Princess Royal, 54, the King's sister, and her children—the Earl of Harewood, 28, and Hon. Gerald David Lascelles, 27.

From there, it goes through the families of the sons and daughters of Queen Victoria.

RENOUNCED RIGHTS

The Duke of Windsor, the former King Edward VIII and the King's older brother, renounced the right of succession for his descendants when he abdicated in December, 1936.

Two fateful events early destined Elizabeth to be Britain's first regning queen since Victoria, who ascended the throne nearly a century before Elizabeth's birth.

One was Edward's abdication, an act which put Elizabeth's father on the throne.

The other event was the birth of Margaret Rose. The fact that this only other child of the King and Queen was a girl secured Elizabeth's position — a brother would have taken her place in line for the crown.

PLEDGE BROADCAST

Elizabeth's pledge of faith to the Commonwealth came early in 1947 as she reached 21, the legal age of maturity. In a birthday broadcast to the Commonwealth, she gave this undertaking:

"There is a motto which has been borne by many of my ancestors—a noble motto—'I Serve.' Those words were an inspiration to many bygone heirs to the throne when they made their knightly dedication as they came to manhood.

"I cannot do quite as they did, but through the inventions of science I can do what was not possible for any of them. I can make my solemn act of dedication with a whole empire listening.

WHOLE LIFE

"I declare before you all that my whole life, whether it be long or short, shall be devoted to your service and the service of our great Imperial Family to which we all belong. But I shall not have the strength to carry out this resolution alone unless you join in it with me as I now invite you to do. I know that your support will be unfailingly given.

"God help me to make good my vow, and God bless all of you who are willing to share in it."

Famous Grandmother Recalled

One of Britain's most famous queens, Queen Victoria, is shown above with Princess Elizabeth's aunt, Princess Mary. Many persons studying this photograph today remark on the close resemblance between Princess Mary as a child, and childhood pictures of Princess Elizabeth.

First Broadcast Talk During War

At the height of the last war the voices of two young girls were heard over the radio one evening. They came from an underground studio of the B.B.C. —a studio then without a name because it was in the heart of bomb-torn London.

One voice was that of the small Princess Margaret, bidding goodnight to all the British children who had been evacuated to other countries.

The other was the voice of Margaret's not-so-much-bigger sister Elizabeth — grey-eyed and just 14.

"I can truthfully say to you, that all we children at home are full of cheerfulness and courage," said Elizabeth.

SET PATTERN

It was one of her first public speeches. Many more were to follow, but perhaps this and others she made as a child growing up in the midst of a broken world were the ones in which Elizabeth first touched the heart of a kingdom.

Despite the war and its upsets, the training of Britain's future queen never slackened during those unhappy years. There also were wartime jobs. For instance, as a subaltern in the Auxiliary Territorial Service she took a driving course and learned the mechanics of the truck she drove.

On a visit to the A.T.S. centre the King and Queen found Elizabeth stretched under a truck, smeared with oil but enthusiastic about her "grease monkey" job.

LITTLE CHANGE

It was shortly after her 11th birthday in 1937 that her future suddenly became apparent to Elizabeth. She was still too young to realize the significance of the moment when "uncle David," Edward VIII, had abdicated and her father became George VI. But she came to understand in the little changes around home.

The weight of what had happened fell upon her one day when she saw a letter addressed to "Her Majesty the Queen."

"That's mummie now, isn't it?" asked the small Elizabeth.

There were still carefree days for a girl who liked to collect cocoons, who could dance an Irish jig and ride a bicycle. But studies became more important than ever. And Queen Mary herself undertook to teach etiquette and diplomatic convention to young "Lillibet" as she was known throughout London.

Then there was a governess for the history and literature—which she liked—and arithmetic—which she didn't.

Those were the growing-up years of the Princess Elizabeth Alexandra Mary who now as a young married woman of 25 is making her first visit to Canada.

When the war began Britain's future queen was a little girl wearing skirts up to her knees and indulging in good-natured wrestling with young Margaret. At its end she was a serious young woman.

Britishers were hungry for news of their princesses in those war years. But for safety's sake it often had to be held back for days at a time. The girls spent the first four months of war in a small granite house in a lonely Scottish glen. Then later they moved to the south of England.

TAP-DANCER

News dispatches in 1940 recorded that Elizabeth tap-and sang at a village concert which the Queen organized to aid war charities. Such charities formed part of the Princess' wartime activities, with much of her spare time spent on knitting sweaters and scarves for servicemen.

She lived without fanfare during the war and reached her 16th birthday in 1942 without much recognition from a Britain then fighting for its life. For Elizabeth, this particular birthday chiefly meant registering under the government youth service scheme, like any other 16-year-old.

Head Equerry Has Hope For Holiday Here

Australian-born Michael Parker has become an expert on Canada in the space of a few months.

The ex-Royal Navy lieutenant, as equerry-in-waiting to the Princess and Prince, has been responsible for much of the planning of the 18,000-mile trip Canadian tour.

A key man in "Operation Maple Leaf," he's also private secretary and close personal friend of Prince Philip.

Parker first met Prince Philip 11 years ago on an East Coast convoy route. Their friendship ripened as they met often later as first lieutenants on different destroyers.

But Parker's greatest hope in Canada is to meet up with the Canada he has had described to him.

"Canadian chaps I met during the war used to talk about spending lob-cabin vacations in rugged country, with plenty of hunting and fishing," he said. "It sounds like heaven to me."

Maybe the bronzed seaman will realize his ambition on Vancouver Island at Eagle Crest.

Order Of Precedence For Visit

Canada's official table of precedence, which bears the King's approval, has been used in all federal functions for Princess Elizabeth and the Duke of Edinburgh during their tour of the Dominion.

The table, which originated in the early days of the British monarchy, determines the order of presentation of officials and other high-ranking persons at Royal and state functions.

The table places the governor-general first, followed by the prime minister, the federal cabinet and the lieutenant-governors of the 10 provinces, with British Columbia ranking sixth.

The provinces have used their own tables of precedence, based on the federal table, but varied according to provincial custom.

Here is the official table:

Governor-general or officer administering the government.

Prime minister of Canada.

Members of the federal cabinet.

Lieutenant-governors.

Archbishops and bishops.

Moderator of the Presbyterian Church in Canada, moderator of the United Church of Canada and the president of the Baptist Federation of Canada.

Chief Justice of Canada.

Former prime ministers of Canada provided that they have been prime ministers for at least one year.

Members of the privy council not of the cabinet.

Speaker of the Senate.

Speaker of the House of Commons.

Premiers of the provinces.

Chief judges of the courts of law and equity and the judge appointed to perform the duties of chief justice of Quebec and Montreal.

Puisne judges of the Supreme Court of Canada.

Judges of the Exchequer Court of Canada.

Solicitor-general of Canada.

Members of the Senate.

Puisne judges of the courts of law and equity according to seniority.

Members of the House of Commons.

Chief of the general staff, chief of the naval staff and chief of the air staff.

Members of provincial cabinets within their province.

Speaker of a legislative council within his province.

Members of a legislative council within their province.

Speaker of a legislative assembly within his province.

Members of a legislative assembly within their province.

(Married women, if with their husbands, get the same place in the table as their husbands.)

Princess Elizabeth and Prince Philip

THE TOGGERY SHOP

BRITISH WOOLLENS

Men's Clothiers, Hatters, Sportswear and Furnishings

DARRELL W. SPENCE — FRANK I. DOHERTY

1105 Douglas Street — Phone E 5912

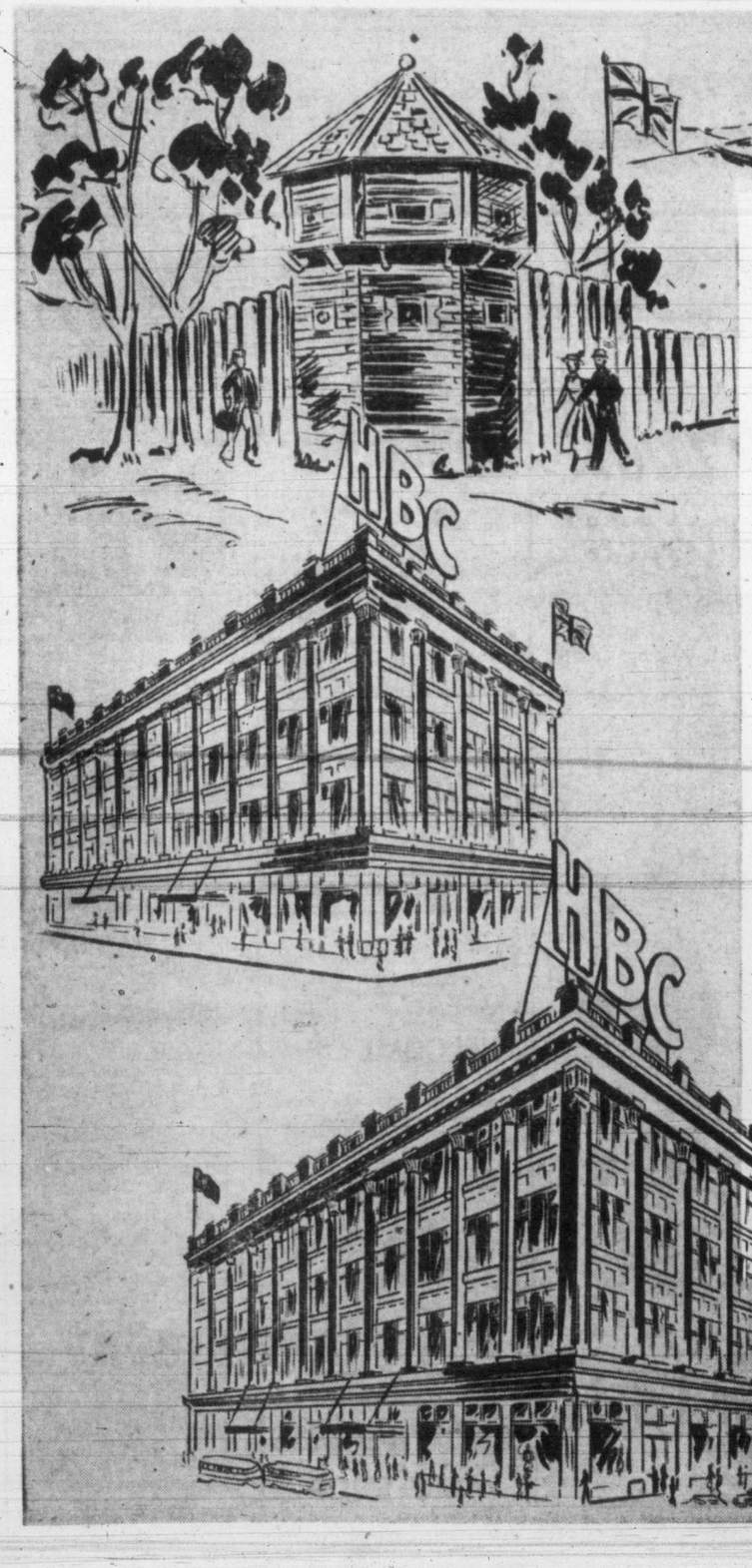

DOUGLAS AT FISGARD

Hudson's Bay Company

INCORPORATED 2nd MAY 1670

Canada's First Store Welcomes Princess Elizabeth and Prince Philip

Today marks another memorable occasion in the history of our Company in Victoria —once again we proudly welcome members of the Royal Family to our City. On October 1, 1901, the Duke and Duchess of Cornwall and York were our distinguished visitors. It was our privilege to greet the Prince of Wales, September 23, 1919, October 4, 1924, and again, with the Duke of Kent on August 19, 1927. On June 1, 1929, we honored the Duke of Gloucester. Princess Elizabeth's parents, King George VI and Queen Elizabeth were our gracious guests on May 30, 1939.

Our wish today is as heartfelt and as joyously given as it was back in 1901—

A VERY SINCERE WELCOME!

Time Takes Toll Of 1939 Dignitaries

Time has laid a heavy hand upon the dignitaries who participated in the receptions in Victoria to the King and Queen in 1939. Only a handful are still prominent in the busy life of the city.

Hon. Gordon Wismer, attorney-general, is the only member of Premier T. D. Pattullo's cabinet, which held the reception in the legislative chamber of the Parliament Buildings for Their Majesties, still holding office. Four of the ministers are dead. Only seven of the M.L.A.'s then in office are now serving the province.

Not one member of the city council of 1939 is still serving. Mayor Andrew McGavin is dead. Reeve R. R. Taylor of Oak Bay and Reeve Alex Lockley of Esquimalt have also passed away.

Of the five justices of the B.C. Court of Appeal of 1939 only one is still living. He is the present Chief Justice, Hon. G. McG. Sloan.

Lt.-Col. H. M. Urquhart, the fine soldier of the 16th Canadian Scottish, who acted as A.D.C. to the King while he was here, is dead.

The then Governor-General of Canada, Baron Tweedsmuir; the Prime Minister, Hon. W. L. Mackenzie King, and the cabinet minister for British Columbia in the Dominion cabinet, Hon. Ian Mackenzie, all of whom were here with the visitors, are dead.

greetings
To Their
Royal Highnesses
Princess Elizabeth
and Prince Philip

Sole Agents
for
K's
LOTUS
PADMORE
BARNES
JAMES ALLAN

"K" BOOT SHOP
Fort at Government E 6215

ROYAL VISIT

We Add Our Voice in

WELCOME

Across the Dominion the voice of Canada is raised in loyal greetings to the Princess and her Consort. Here in Victoria we welcome the Royal couple as gracious emissaries of the ties that mean so much.

PACIFIC SHEET METAL WORKS LTD
VICTORIA — NANAIMO

'My Whole Life Shall Be Devoted To Your Service'

Coming Of Age Vow Taken By World's Busiest Princess

The life of a Princess who is also Heir Apparent to the Throne is a crowded one. Princess Elizabeth's is no exception, and this is a chronological record of the official, social and domestic activities of the 25-year-old Princess.

April 21, 1926—Princess Elizabeth Alexandra Mary born at 17 Bruton Street, London. Educated by private tutors under the supervision of Marion Crawford, graduate of Edinburgh University; when older studied law and constitutional history under the Vice-Provost of Eton, C. H. K. Marten (now Sir Clarence Henry Kennett Marten and Provost of Eton); studied piano under Mabel Lander, pupil of Leschetizky, Paderewski's teacher.

Dec. 21, 1937—Enrolled Girl Guide; became Patrol Leader of 1st Buckingham Palace Guide Company.

Oct. 13, 1940—First broadcast. Message given during children's hour to children of Britain and Empire at home and overseas.

Feb. 24, 1942—Appointed colonel of Grenadier Guards.

March 28, 1942—Confirmed in Private Chapel, Windsor Castle.

April 20, 1942—First official audience. H.R.H. received Colonel Prescott of Grenadier Guards on eve of her sixteenth birthday, and received from him diamond regimental brooch as birthday gift from officers and men.

April 21, 1942—First public engagement. Inspection of Grenadier Guards on sixteenth birthday.

Feb. 3, 1943—Became president of National Society for Prevention of Cruelty to Children.

March 12, 1943—Enrolled as Sea Ranger.

April 13, 1943—First public engagement alone when H.R.H. spent day with tank battalion of Grenadier Guards.

May 1, 1943—Accepted presidency of Royal College of Music in place of the late Duke of Kent.

Oct. 21, 1943—First official visit as president to Royal College of Music. Attended concert and presented prize medals.

March 24, 1944—Spent two days with King and Queen on military inspection tour in North—her first official tour with parents.

March 31, 1941—First civic tour. Completed two days' tour of South Wales with King and Queen.

May 23, 1944—Visited Queen Elizabeth Hospital for Children and addressed annual "Court of Governors" on occasion of her formal appointment as president; first public speech at meeting of this kind.

May 31, 1944—First official visit alone to City of London. Went to Mansion House to attend, as president, the Diamond Jubilee Meeting of N.S.P.C.C.

July 20, 1944—Became Vice-Patron of Royal Life-Saving Society.

July 22, 1944—Appointed Counsellor of State by King on his departure for tour of Italian battlefields.

July 28, 1944—Commission read in House of Lords, signed by Queen and Princess Elizabeth, authorizing Royal assent to new statutes.

Aug. 1, 1944—With the Queen, received address from House of Commons, and replied on behalf of the Throne.

Aug. 2, 1944—Address from House of Lords.

Sept. 22, 1944—On first official tour of Scotland with the King and Queen, made first appearance alone in Scotland when H.R.H. received purses for Y.M.C.A.

Oct. 3, 1944—First opening ceremony, when H.R.H. opened Aberdeen Sailors' Home, recently reconstructed.

Dec. 1, 1944—Launched battleship at northern port and flew own personal standard for first time.

Feb. 24, 1945—It was announced that film "Heir to the Throne" had been approved by the Queen and would be shown in schools throughout the country.

March 4, 1945—London Gazette: "The King has granted to H.R.H. Princess Elizabeth a commission with the honorary rank of 2nd subaltern in the Auxiliary Territorial Service. H.R.H. is at present attending a course at a training centre in the south of England."

March 16, 1945—Became Commodore of Sea Rangers' section, Girl Guides' Association.

April 14, 1945—Completed her course at No. 1 Mechanical Training Centre of A.T.S., and passed out as fully qualified driver.

July 17, 1945—Accompanied King and Queen on two days' visit to Northern Ireland. By air—Princess's first flight.

Aug. 3, 1945—Promoted Junior Commander A.T.S.

Dec. 23, 1945—Became President of Prince of Wales's General Hospital, London.

Feb. 21, 1946—Became President of Royal Amateur Orchestral Society.

March 18, 1946—Went to Belfast to launch new aircraft carrier H.M.S. Eagle. Crossed in cruiser Superb, first naval vessel to wear Princess's own standard.

April 30, 1946—Launched tanker Royal Princess at Sunderland.

July 10, 1946—Honorary degrees of B.Mus. of London University conferred on Princess by great-uncle, Earl of Athlone, Chancellor of University.

Aug. 6, 1946—Attended National Eisteddfod of Wales at Mountain Ash, and initiated as Honorary Ovate of Welsh Gorsedd of Bards, under the Gorsedd title "Elizabeth of Windsor."

Dec. 23, 1946—Became Chief Ranger of British Empire Rangers, senior branch of Girl Guides' Association.

Jan. 27, 1947—Accepted office of Permanent Grand Master of Guild of Air Pilots and Navigators.

Jan. 30, 1947—Elected Fellow of the Royal Society.

Feb. 1, 1947—Sailed with King and Queen on H.M.S. Vanguard for South African tour.

April 20, 1947—Appointed Colonel-in-Chief of the Argyll and Sutherland Highlanders and of the 16th-5th Lancers.

April 21, 1947—21st birthday celebrated Capetown; reviewed big parade troops Youngsfield; also Youth Rally of both races; broadcast address to Commonwealth in which she made a "solemn act of dedication" in the following words:

"I declare before you all that my whole life, whether it be long or short, shall be devoted to your service and the service of our great imperial family to which we all belong. But I shall not have strength to carry out this resolution alone unless you join in it with me as I now invite you to do. I know that your support will be unfailingly given."

"God help me to make good my vow, and God bless all of you who are willing to share in it."

May 12, 1947—Arrived Portsmouth on return from South African tour.

June 11, 1947—Received Freedom of City of London.

June 12, 1947—Imperial Order of Crown of India (C.I.) in Birthday Honors.

July 8, 1947—Dame Grand Cross of Order of St. John of Jerusalem.

July 9, 1947—Announcement of betrothal to Lt. Philip Mountbatten.

July 19, 1947—Received Freedom of City of Edinburgh.

Aug. 19, 1947—President of Royal Society of Arts.

Aug. 26, 1947—Hon. Senior oCntroller A.T.S.

Nov. 11, 1947—Lady of the Garter; private investiture by the King.

Nov. 20, 1947—Marriage to H.R.H. the Duke of Edinburgh.

May 13, 1948—Visit to Paris with Duke of Edinburgh; visit to President Auriol who conferred on her insignia of Grand Cross of Legion of Honor.

May 25, 1948—Visit to Oxford where received hon. degree of D.C.L.

May 27, 1948—Freedom of City of Cardiff.

June 24, 1948—President of Royal Agricultural Society.

Nov. 14, 1948—Birth of Prince Charles.

Feb. 19, 1949—Visit to Edinburgh with Duke of Edinburgh; on March 2 received honorary degree of Doctor of Laws.

March 29, 1949—Opened new deep-water lock Liverpool, and entrance door Liverpool Cathedral.

April 21, 1949—Attended Buckingham Palace luncheon to Commonwealth Prime Ministers.

May 3, 1949—Attended Buckingham Palace party for European Foreign Ministers.

May 25, 1949—Visit to Northern Ireland with Duke of Edinburgh; received Freedom of Belfast on May 26.

June 21, 1949—Visit to Channel Islands with Duke of Edinburgh.

April 28, 1949—Honorary degree D.Mus. from University of Wales.

July 4, 1949—Took up residence in new London home, Clarence House, St. James's.

Nov. 20, 1949—Visit to Malta, during which H.R.H. visited Malta Cathedral and attended rehallowing of St. Paul's Anglican Cathedral.

March 28, 1950—Second visit to Malta.

Princess Represents King At Trooping Of The Color

Sporadic illness of King George has increased Princess Elizabeth's responsibilities at official and public functions. She is shown in uniform as colonel of the Grenadier Guards when she represented His Majesty at the Trooping of the Color on the King's Birthday. The Princess, riding her chestnut, Winston, wore a scarlet tunic with a dark blue riding skirt. Her tricorne with white plume is an exact copy of that of a colonel of the regiment in 1745. (CP Photo)

WELCOME, YOUR ROYAL HIGHNESSES

PRINCESS ELIZABETH

May your stay in Victoria be a restful, happy and memorable one. The entire staff and management of PRICE & SMITH join in a hearty and loyal welcome to the beloved Royal Couple.

PRINCE PHILIP

The WELL-DRESSED LOOK For AUTUMN

FOR MEN WHO PREFER QUALITY

Handsome, distinctively tailored wearing apparel for men . . . right for every occasion that calls for smart dress and that well-dressed look.

SUITS

Smart single and double-breasted models . . . choice of fabrics, patterns and colors 55.00, 65.00 to 75.00

TOPCOATS

Single or double-breasted styles comfortably tailored, expertly finished in cool gabardine, fine English topcoat cloth. Fall '51 colors, grey, blue, navy, brown, 49.50 to 69.50

SLACKS

For sport, casual and dress wear. Look at the price range, 10.95, 14.95, 17.50 to 21.50

SPORT JACKETS

Handsome single-breasted models for wear everywhere. Including Harris Tweeds. 24.50, 27.50, 29.50, 35.00 to 42.50

SWEATERS

One of the best selections in Victoria, every wanted color. Sleeveless Pullovers 5.95 to 8.95 Long-sleeve Pullovers and Cardigans, button and zipper style. 8.95 to 12.95

See our outstanding selection of shirts, ties, socks, underwear and handy accessories.

PRICE & SMITH Ltd.
614 YATES STREET G 4721

A ROYAL WELCOME

To their Royal Highnesses, Princess Elizabeth and Prince Philip.

CROWN DRESS and HAT SHOP
614 View Street E 7914

EVERYBODY LIKES THE SAILOR PRINCE

On July 9, 1947, the betrothal was announced of Lieut. Philip Mountbatten, R.N., to H.R.H. Princess Elizabeth. On the eve of the marriage, which took place on Nov. 20, 1947, H.M. the King conferred on him a knighthood, created him Knight Commander of the Order of the Garter, authorized his use of the prefix "His Royal Highness," and created him Baron Greenwich of Greenwich, Earl of Merioneth and Duke of Edinburgh.

Philip was born on June 10th, 1921, at Corfu, son of Prince Andrew of Greece. On his father's side he is of Danish descent—Prince Andrew was a younger son of King George I of the Hellenes, son of King Christian IX of Denmark.

The Danish royal family is one of those ancient ruling houses that have no surname, so when becoming a British subject on March 18th, 1947, Lieutenant Mountbatten took his mother's family name. At the same time he renounced his right of succession to the Greek throne—he would have been fifth in the line.

Prince Philip's mother was Princess Alice of Battenberg, eldest daughter of Prince Louis, who was naturalized in 1868 and joined the Royal Navy, rose to become Admiral of the Fleet and First Sea Lord, and during the First World War took the name of Mountbatten, renounced his royal title, and became first Marquess of Milford Haven. Prince Philip's uncle, the second Marquess, also served in the Royal Navy, like his cousin the third Marquess and his younger uncle, Earl Mountbatten.

Finally, since Prince Louis of Battenberg married a granddaughter of Queen Victoria, Prince Philip is the Queen's great-great-grandson and second cousin to King George VI. Tall, fair-haired and strikingly handsome, he bears witness in his looks to his northern descent.

He came to Britain at an early age to be educated, making his home during the holidays with his uncle, then Lord Louis Mountbatten. From a preparatory school, Cheam, he went to Mr. Kurt Hahn's school, which after the Nazi rise to power moved from Salem, Germany, to Gordonstoun, near Elgin in Scotland.

He was popular with his schoolfellows, both on account of his friendly, unaffected manners and his good sportsmanship; he was an enthusiast at riding and swimming, and was captain of the school's cricket and hockey teams.

ACTED SHAKESPEARE

He was a good scholar too, was head of the school before he left, and a keen student of Shakespeare who took part in school performances. In Elgin he was well-known to the townspeople, as he and his friends often spent their free afternoons there, browsing in the bookshops or invading the sixpenny store. He made friends among the local boys too, whom he met on and off the cricket field, and on fishing swimming and sailing expeditions.

Mr. Hahn is a progressive and individual schoolmaster, one of whose theories is that his boys should take part in the local life of the towns and villages around. Prince Philip kept up many of these friendships, and during the war would renew old contacts when on leave in the north.

His love of the sea showed itself early. He was a keen oarsman, and qualified as a British Sea Scout. He and his schoolmates built a cutter, and he took part in several sailing trips to the Shetlands, the Hebrides, and Norway. He was such a good sailor that he was allowed—a privilege granted to few— to be in charge of an open boat under sail in the Moray Firth without an adult on board.

In 1939 he left school to become a Royal Naval cadet, at the same time applying for British naturalization; he was still at Dartmouth when the war broke out, and his naturalization, like that of many others, was held up. At Dartmouth he was a brilliant student, being awarded the King's Dirk as the best all-round cadet of his term, and the Eardley Howard Crockett prize as the best cadet.

Later when taking his sub-lieutenant's exam he obtained four firsts and one second, gaining nine months' seniority out of a possible 10.

In January, 1940 he went to sea as midshipman in the battleship Ramillies, and after serving in the cruisers Kent and Shropshire was appointed at the end of the year to the battleship Valiant in the Mediterranean Fleet.

The story is told that after a month or two's inactivity he applied for a few days' leave, saying: "This is a dull war. There's no shooting."

He was to see shooting soon enough, for at the end of March, 1941, came the Battle of the Cape Matapan, when he was in charge of a section of searchlight control in the Valiant, and for his work in illuminating the Italian fleet during the action received a mention in dispatches from Admiral Sir Andrew Cunningham.

His own comment on the battle was: "It was as near murder as anything could be in wartime. We just smashed the cruisers Fiume and Zara . . . I hate to think how much worse it might have been for the Italian warships if we had met them by day instead of in a night action."

COVERED BEACHHEAD

After coming home to qualify as a sub-lieutenant Prince Philip was appointed to H.M.S. Wallace, a destroyer. When the 2nd lieutenant left in July, 1942, he took his place (he was promoted lieutenant 16.7.42), later succeeding the 1st lieutenant in October of that year, one of the youngest officers, at 21, to have been second-in-command of a large destroyer. In July, 1943 he took part in the Sicily landing, when H.M.S. Wallace covered the Canadian beachhead.

Later in the year he came home for a course in H.M.S. President, London, and then early in 1944 he was appoinaed 1st lieutenant in H.M.S. Whelp, one of Britain's newest destroyers, just nearing completion. He sailed in her for the Far East, took part in the war against Japan, serving for a time as A.D.C. to his uncle, and was present at the Japanese surrender in Tokyo Bay.

On the return home of H.M.S. Whelp in 1946 Lieutenant Mountbatten took over her command for the last two months to "pay her off" into reserve. Later he joined H.M.S. Glendower, the Royal Naval establishment in Pwllheli, North Wales, transferring to H.M.S. Royal Arthur, in Wiltshire, another training establishment, where he was one of the two officers responsible for training petty officers. These appointments were further evidence of his ability, for only officers with a high record for leadership are selected for these duties.

In 1948 he began a six-month course of studies at Royal Naval Staff College, Greenwich. After finishing his staff course he went on half-pay on account of his increasing duties, but with the understanding he would resume a normal naval career later.

During this year he also became a Freeman of the City of London, was appointed personal A.D.C. to the King, and took his seat in the House of Lords.

In 1949 he resumed naval duties as 1st lieutenant of H.M.S. Chequers, leader of the first destroyer flotilla, Mediterranean Fleet. He joined his ship at Malta, and in 1950 went to the Red Sea with Chequers and visited King Ibn Saud and King Farouk. He was later given the command of sloop H.M.S. Magpie

Check Shirt—No Formality

One of the most enjoyable episodes in the Royal Tour so far has been the square dance party arranged for the Duke and Duchess by the Governor-General. At Rideau Hall in Ottawa, some sixty of the governor's friends joined in the fun. The Prince, who loves informal clothes found himself capably at home in a Canadian check shirt.

Philip Plays Cricket

The Duke of Edinburgh is widely known as a sportsman, his favorite sports being polo and cricket. This United Kingdom Information Office photo shows him taking a turn at bowling at the nets at the Petty Officers' Training Centre of Corsham, Wiltshire, where he was an instructor before his marriage to Princess Elizabeth. (CP Photo)

Philip And Elizabeth Trace Ancestry Back To William The Conqueror

Succession to the British Throne is hereditary. Sons and their descendants have precedence over daughters of the Sovereign. Daughters and their descendants have precedence over lateral lines. In the tables given overleaf any children of Princess Elizabeth, whether boy or girl, take precedence over Princess Margaret in the order.

From this family tree it will be seen that Princess Elizabeth and her husband, Prince Philip, Duke of Edinburgh, are both great-great-grandchildren of Queen Victoria. They are, too, in direct descent from (inter alios) William I (1066), Alfred the Great (871) and Egbert, King of Wessex (1) and All England (827). The marriage took place on 20th November, 1947.

In 1917 the Royal Family was proclaimed House of Windsor. At the same time, by letters patent, the titles of Royal Highness, and Prince and Princess were (except for existing titles) restricted to the Sovereign's children, the children of the Sovereign's sons and the eldest living son of the Prince of Wales.

On the eve of his daughter's wedding King George relaxed this rule and created Prince Philip Duke of Edinburgh, Earl of Merioneth and Baron Greenwich. He also authorized for his use the prefix Royal Highness.

Princess Elizabeth's children, therefore, at birth were neither Prince nor Princess, nor Royal Highness. The operation of this rule is already seen in the titles of King George V's grandchildren. The children of the Duke of Gloucester and of the late Duke of Kent are Princess and Princesses and are styled Royal Highness.

Those of the Princess Royal are not. Her eldest son, the Earl of Harewood, was known as Viscount Lascelles until his father's death, this being the junior title of the Harewood earldom. Similarly, Charles was Earl of Merioneth, his father's second title, until the King accorded him princely rank.

It should be noted that the title of Prince of Wales is reserved for the eldest son of the reigning Sovereign, the Heir Apparent, so that until His present Majesty's death, at the earliest, there will be no Prince of Wales unless a son is born to him. The title even then is not hereditary. It is only conferred by the Sovereign's personal grant. (The Dukedom of Cornwall does, however, accrue automatically to the Sovereign's eldest son). The title Princess of Wales belongs to the Prince of Wales' wife. No child of of Princess Elizabeth, therefore, can bear this title.

Prime Minister's Greeting

Prime Minister St. Laurent bows deeply as he shakes hands with the Heiress Presumptive, as Princess Elizabeth arrived to take part in the state banquet in Ottawa. Also in the picture is Captain Edson Sherwood, senior aide-de-camp to the Governor-General.

Sydney Reynolds Ltd.

The Quality People

SPECIALISTS IN THE WORLD'S FINEST CHINA AND CRYSTAL

wish

Their Royal Highnesses Princess Elizabeth and Prince Philip a Pleasant Visit

Established 1929 Opp. Empress Hotel

Canada's Finest SIDEWALL

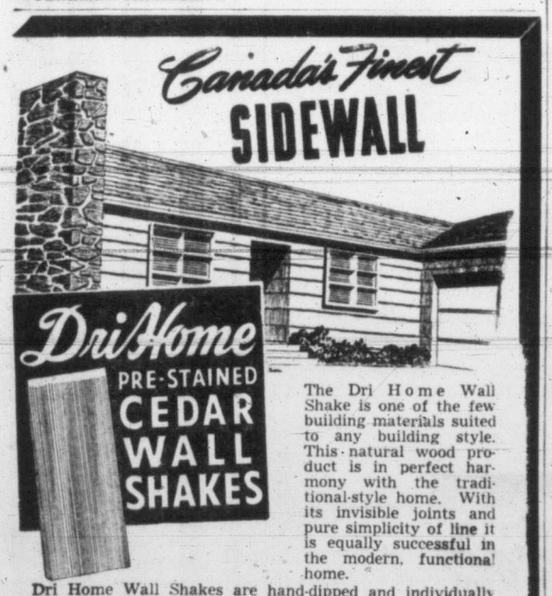

The Dri Home Wall Shake is one of the few building materials suited to any building style. This natural wood product is in perfect harmony with the traditional-style home. With its invisible joints and pure simplicity of line it is equally successful in the modern, functional home.

Dri Home Wall Shakes are hand-dipped and individually dried, ensuring an even color tone.

Among the woods commonly used in construction, none equals Western Red Cedar for insulating efficiency. Made from selected, clear Western Red Cedar, Dri Home Cedar Wall Shakes give maximum protection against temperature extremes, both in winter and summer.

With all these advantages, one might be justified in thinking that Dri Home Cedar Wall Shakes are expensive. In fact, they are most economical to use, costing no more than most ordinary sidewall materials and requiring a minimum of upkeep.

For a home with beauty and personality . . . and a lifetime of living satisfaction . . . specify Dri Home Cedar Wall Shakes, the world's finest.

VICTORIA RETAIL LUMBER YARD Ltd.

1901 Government St. B 2139

The nearest lumber yard to town . . . just 2 blocks down from the "Bay".

Britain's Greatest Dollar Earner

Canada's Greatest Car Value

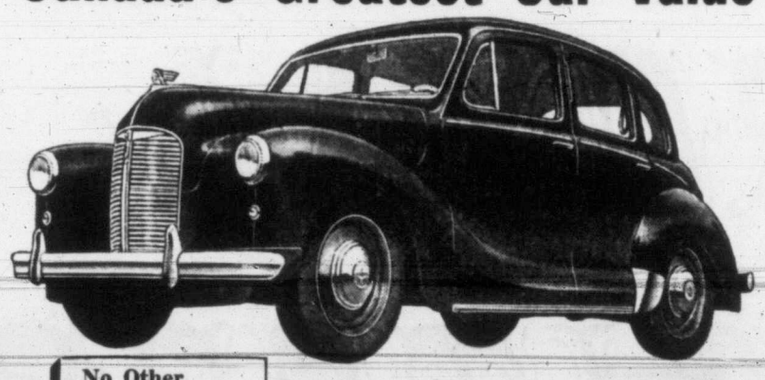

No Other Car Comes So Completely Equipped

Heater and Defrosters . . . Spare Tire and Tube . . . Sliding Roof (optional at no extra cost) . . . Oil Bath Air Cleaner . . . Bumper Over-riders . . . Oil Filter . . . Double Windshield Wipers and Sun Visors . . . Lubrication Contract for one year.

All these items are standard equipment with the AUSTIN A40.

On Douglas Street here in Victoria or on Oxford Street in London's West End, over the Malahat and up the Island or over Portlock on Exmoor—everywhere you'll find Austin A40's "at home" giving their owners the thrill of motoring and the pride of ownership never before possible. Since 1948, when first introduced, over 60,000 A40's have been sold in Canada, over 60,000 owners now enjoying the economy that only Austin can give, backed as they are with nation-wide sales and service facilities.

At Plimley's we are proud of the part we have played in making these record sales possible, and would like further to show YOU how an Austin gives you everything you need in a car—except high cost.

No Other Car Cost So Little to Buy and Operate

Lower gas and oil bills . . . less tax and insurance . . . low cost service and replacement parts . . . in every way you save with Austin, and the price here in Victoria is still only.

$1725

THOMAS Plimley LIMITED

Austin DISTRIBUTORS

1010 YATES ST.

There is an Austin Dealer in Your Community . . . See Him Today!

Munday's join with the citizens of Victoria in extending a cordial welcome to Princess Elizabeth and Prince Philip.

Munday's

1203 Douglas St.

Scottish Friend Acts As Lady In Waiting

The lady-in-waiting accompanying Princess Elizabeth is Mrs. Jean Elphinstone, a close personal friend of the Princess and a cousin by marriage.

In Canada it is Mrs. Elphinstone's job, as private secretary and personal counsellor, to accompany the Princess on every engagement and handle any difficulties that may escape the outer screen of officialdom.

In five years of office, Mrs. Elphinstone, a tall, slim, dark-haired woman, has accompanied Elizabeth on many state occasions, including glittering banquets at Buckingham Palace.

Elizabeth started with only one lady-in-waiting, but her engagements became so numerous there are now four. Mrs. Elphinstone, the second to be engaged, is the senior in length of service, but no distinction is made among the four women.

Ladies-in-waiting are among those closest to the Princess, but however long-standing and intimate their association, it is a point of etiquette that they must at all times address her as "Princess." None of them had any special training for the job. The salary is several hundred pounds a year, plus a dress allowance.

Part of a lady-in-waiting's duties is to study the clothes the Princess will be wearing next day and see that her own choice in no way clashes.

"I usually wear dark colors," Mrs. Elphinstone said in one of her rare interviews with the British press. "They make a perfect background for the soft, pretty shades most popular with the Princess."

China And Silverware Favored As Souvenirs

Victorians and tourists will find a wide variety of souvenirs and merchandise on display in downtown stores to commemorate the visit of Princess Elizabeth and the Duke of Edinburgh to Canada.

Any merchandise with a "royal tinge" has been given first place on the counters. These include duplicate china sets used at Government House or in other parts of Canada at receptions, silverware, textiles of the same colors as clothes to be found in the wardrobe of Princess Elizabeth, souvenir pieces and mementos.

A souvenir available in nearly all stores and within the means of the average pocket is a small dish and tea cup and saucer designed and produced by Paragon China Ltd., especially to commemorate the visit.

The small dish is decorated with a crown on a maple leaf, ringed with pink roses. The names of the couple, and "Canada, October, 1951," are placed around the edge, and finishing touches are in gold. The teacup and saucer are decorated in the same motifs. Letters "E" and "P" are surmounted by a crown and ringed with laurel leaves.

Duplicate dinner and breakfast sets used for the reception of the Royal couple at Government House can also now be seen. These are of floral design and are expected to prove popular with Canadians and Americans.

The china includes a dinner set given to the Princess on the occasion of her wedding. Some of the pieces were flown from England to Victoria to be in time for the visit. They all have great artistic merit and stand as an example of good design and good potting.

The silverware includes a copy of a sterling silver tea set presented to Her Royal Highness by the city of Birmingham on the occasion of her marriage. The service is on the expensive side—$1,200.

The textile colors on display are a shade of green and a new color named Elizabeth pink. Some of the Princess' clothes are of these colors. But the majority of the colors worn by the Princess will not be available in large quantities for some time yet.

Numerous other mementos of naval and military designs—anything which emphasizes the Crown—are also being sold here. Some of these souvenirs date back to the coronation of the King. One of these includes a coronation silver spoon.

Many of these souvenirs are eagerly being sought after by U.S. tourists, who have come here to see the Princess and Prince. One popular memento with the visitors is a brooch with the profile of Princess Elizabeth.

A Royal

WELCOME

to our

ROYAL

VISITORS

B.C. Electric

$500,000 Lodge Holiday Choice

Eagle Crest Is Showplace Of Island

Qualicum Beach Home Built By Millionaire

Eagle Crest, at Qualicum Beach, where Princess Elizabeth and the Duke of Edinburgh will vacation for three days this week, before starting back to London, is one of the showplaces of Vancouver Island.

It's a millionaire's country lodge, luxurious, spacious, complete with rustic beauty—the kind of a country retreat Hollywood delights to show in its most elaborate sets. It's in a magnificent setting of landscaped gardens, deep virgin forest and there's a seascape from the patio that fairly takes the breath away.

BUILT IN 1936

It was built in 1936 by the late Senator A. D. McRae, multi-millionaire businessman and Conservative politician. It took 100 men more than a year to clear the forest, landscape the gardens and build the main lodge and adjoining buildings.

One of the biggest tasks was clearing half a mile of beach of giant boulders, some of which weighed up to 37 tons.

The Senator would never say how much Eagle Crest and his vast adjoining farms and prize-winning cattle cost him, but it was probably in the neighborhood of $500,000, a fabulous sum in those days.

RESORT FOR RICH

Eagle Crest is now an exclusive summer resort for rich people, who pay as high as $50 a day for privacy and fine food. It's so exclusive that an unknown, would-be guest, writing for reservations, has his home-town credentials checked, unknown to him, to make sure he belongs to the best circles. Transients are never received. Twenty guests can be accommodated. They form a big house party.

The baronial-type dining room has a splendid bar of burnished copper, with massive metal-studded doors to hide it if necessary. There's an oak refectory table with matching chairs, specially imported by the senator from England. In this room the Royal couple and their entourage will dine. Or, if the weather is exceptionally fine, there could be a barbecue supper before the outdoor grill on the beach. Eagle Crest Saturday night barbecue suppers are a summer feature.

FLOORS LIKE DECKS

The oak floors in the great lounge, with its 27-foot ceiling and fireplace of boulders from the creeks of Vancouver Island, are laid like the deck of a ship, held together by wooden pegs. The floor is scattered with Bedouin rugs in natural cream and brown camelhair, alternating with silky, undyed Oriental weaves in the same tone combinations.

Mrs. McRae was an avid collector of priceless art objects, and from her world travels she brought home many rich and rare souvenirs which are still at Eagle Crest—pictures and jugs, shawls and carpets, china and unusual glass. All the McRae custom-made monogramed linen and silver will be used for the Royal visitors.

MAIN LODGE

The main lodge building is of logs, taken from the forests of Vancouver Island. They were specially selected and were cut before the sap started to run, so they would not darken in color. Walls in the lodge that are not of logs are of knotty pine and cottonwood. The senator insisted on as many of the materials as possible being native to Vancouver Island.

The hearth in the dining-room is flanked by six-foot high torchieres, holding tall candles, and the lighting fixtures in the lounge are of wrought iron, with amber-glass lanterns.

Eagle Crest has been polished from top to bottom for the Royal visit and its copper and brass will gleam in the firelight and the candlelight as Princess and Duke relax in the lounge for two evenings.

SIMPLE VISIT

They want the visit to their vacation retreat as simple as possible. Special menus, featuring as far as possible produce of nearby farms, have been prepared for the Royal visit.

Every effort has been made to keep the landscaped part of the estate as beautiful as possible. Two gardeners were kept on staff after the resort closed for the summer. They spent six weeks looking after the chrysanthemums and other fall flowers, so there would be a blaze of autumn color against the deep green of the forest and to be a carpet of brilliance before the wonderful vista of sea, islands, passing ships and distant snow-capped mountains.

Senator and Mrs. McRae entertained extensively at Eagle Crest for a few years, their week-end house parties keeping Vancouver society agog as many sought invitations, almost as eagerly coveted as a bid to a state dinner at Government House.

In 1942 Mrs. McRae died, and less than a year later the Senator married again, a Texas widow. But he had largely lost interest in Eagle Crest, being immersed in war work. It was then he gave his Vancouver mansion, Hycroft, to the Government for a veterans' hospital. It is now Shaughnessey Military Hospital.

The Senator lived in a Hotel Vancouver suite and died in Ottawa in 1946. Since then one of his three daughters, Mrs. R. P. Baker, has died.

A good idea of the interior of Eagle Crest is given in these two pictures of the famed up-island resort. Shown above is the private retreat for Princess Elizabeth, a rustic yet cosy and colorful dining room. Complete rest for the Princess and Duke of Edinburgh will be the order of the three-day vacation that should give the Royal couple a more lasting impression of Vancouver Island than any other part of Canada.

• Here is the main lounge of sumptuous Eagle Crest, show place of Vancouver Island. Gatherings of the inner circle of the tour party, including Elizabeth and Philip, will be held in this spacious room. Philip, noted as an outdoors man, is expected to be right at home in this Island paradise when the party spends Tuesday, Wednesday and Thursday here this week. Side trips are expected to be made all around the Qualicum area.

C.P.R. and C.N.R. Coaches Used On Royal Train

The train in which the Royal pair are traveling consists of a steam locomotive and 10 cars, eight of which provide living and eating quarters. The other two are baggage cars. One of the baggage cars houses an auxiliary electric generator for use when, as will sometimes be the case, the train is parked for several hours.

OFF-DUTY QUARTERS

The other, in addition to being used for normal baggage purposes, is also equipped to provide living quarters for the dining car crew when they are off duty.

The equipment from which the train is made up is drawn from cars owned by the Government, the Canadian Pacific and Canadian National Railways.

Unlike the Royal Train in 1939, the exterior is not painted a uniform color, but continues to carry the Canadian Pacific red and the Canadian National green.

PERSONAL DETECTIVE

Princess Elizabeth brought her personal detective to Canada with her on this Royal tour. He is Inspector Bert Usher, six-foot-two and 182 pounds, who was assigned full time to protect the Princess after his first duties as guard only on official occasions.

Royal Pair Sees Canada's Splendor

Princess Elizabeth and the Duke of Edinburgh are seeing Canada in her colorful autumnal dress.

Their arrival brought them to this country in the first flush of autumn and they will travel the land in the lazy, golden days of that distinctively Canadian fifth season—Indian summer.

Canada's Indian summer, which marks the turn of the leaves, sees the weather pretty much the same across the country.

Weather experts say their closest parallel to United Kingdom climate will be Nova Scotia.

Princess Has Own Staff

Staff of the Royal party on this tour is headed by Leslie A. J. Treby, clerk to the comptroller of the household.

Other members of the staff include Miss M. Macdonal, maid; Miss E. MacGregor, maid; John Dean, valet; W. Holloway, butler; J. Pearce, butler; Miss E. E. Lovell, maid to the lady-in-waiting, and Inspector F. Kelley.

Monarch Swears To Support Church

Interest in the rites of accession to the throne of Britain are heightened by the visit of Princess Elizabeth, first in line of succession to King George.

One of the least-known parts of the accession is the King's Oath, which is taken as the first act of the new sovereign at the Accession Council after making a speech.

It reads, in part: "After the decease of his present Majesty (whom God long preserve), the Sovereign succeeding to him in the Royal Government of the Kingdom of Great Britain shall in all time coming at his or her accession to the Crown swear and subscribe that they shall inviolably maintain and preserve the foresaid settlement of the True Protestant Religion with the Government worship Discipline Right and Privileges of this church as above established by the Laws of this Kingdom in prosecution of the Claim of Right."

The taking of the oath is required by an act passed at Edinburgh by the Scottish Parliament, entitled, "An Act for securing the Protestant religion and Presbyterian Church Government, which was incorporated in the Act of Union 1706."

FAITHFUL "MAC"

Youthful "Mac" — Margaret Macdonald—is Princess Elizabeth's personal maid on her Canadian tour, as always. She was nursery maid to the Princess in childhood, and has remained in her service.

ROYAL GREETINGS

ENGLISH NEEDLEWORK SHOP

The Largest Selection of Needlepoint Canvasses on Vancouver Island

ENGLISH KNITTING WOOLS

1314 Government Victoria, B.C.

A Welcome

. . . was never greater than that we extend to Their Royal Highnesses Princess Elizabeth and the Duke of Edinburgh. Our beautiful city was named after Queen Victoria, great-grandmother of the Princess, and it was during that famous reign—in 1887—that this firm was founded.

Since that early date, Greater Victoria has grown beyond all measure, as the citizens' greetings will show. We ourselves are proud of the small part we have played in the development of our city, proud, therefore, to extend hearty greetings to our Royal visitors.

PEMBERTON, HOLMES LTD.

Real Estate & Insurance Since 1887

1002 Government St. Victoria, B.C.

Garden 8124 (5 Lines)

CLICK AND YOU'VE GOT IT!

ON THE OCCASION OF THE

ROYAL VISIT

. . . you're more than likely going to be busy taking all the snapshots you can! Besides pictures of their Royal Highnesses . . . you'll want snaps of all the important sports events, civic functions, children's groups, special events, decorations, marine events, Government House, military and school parades . . . everything and anything that is of special interest during the Royal visit.

We'll supply you with the film . . . all you have to do is "CLICK" and you've got it! We'll develop your pictures for you . . . pictures you'll cherish forever!

Victoria Photo Supply Ltd.

Complete Photographic Supplies

1015 Douglas Street E 3242

Woman Who Wrote As One Mother To Another Did Not Appeal In Vain

Princess Clears Up Problems For Folk In Distress

For variety and richness of human interest it would be hard indeed to match the letters which year by year flow in from every corner of the earth to Clarence House, London home of Princess Elizabeth and the Duke of Edinburgh.

They come from all manner of persons, young and old, rich and poor. Most poignant of all are those from ordinary humble folk, who, looking about them for aid and comfort in time of trouble or distress, sit down to write to Princess Elizabeth, obeying some impulse stronger than themselves.

They do not write in vain; in every case of this kind Princess Elizabeth sees that the request goes to the organization or department best able to cope with it. Because Clarence House knows which body can deal effectively with the request better than the ordinary person, action often results.

The other day—this is but one instance out of many—a woman named Mrs. Winifred Ball wrote to the Princess "as one mother to another," asking her assistance for her baby daughter Helena, who suffers from spinal trouble and recurring attacks of broncial pneumonia.

The Princess' response was swift and practical. To Mrs. Ball's home at Arden Park, near Manchester, in Northern England, a few days later there came a letter with the Clarence House cipher. Mrs. Ball read that inquiries had been made at the Great Ormond Street Hospital for children, and that if Helen could be brought to London, one of the most famous specialists in children's diseases would see the baby and arrange for an appropriate course of treatment.

WROTE IN DESPERATION

Then there was the case of young Ernest Frampton and his wife and their ailing baby daughter, Elizabeth. They were living in an old army hut on the south coast, a hut with a patched-up roof and with doors and windows that fitted badly, letting in draughts which cut across the living room like sharp knives.

The doctor had warned the Framptons that their child was sick and needed warmth, but they could find no better place to go.

One night in desperation the young couple sat down and between them they composed a letter to Princess Elizabeth. It was not long before the local public housing authority received a letter from Clarence House drawing attention to the plight of the Framptons. The case was looked into in detail by the authority and the justice of this family's needs recognized. The delighted couple were offered greatly improved accommodation. Thankfully, they accepted it.

There was—to quote another instance—a letter in the Princess' mail one morning which bore an American postmark. It was from a G.I. war bride, Mrs. Betty Mauzey by name, who was writing to the Princess to explain that her father, an ex-boxer, was seriously ill in England, and that she was anxious to go home to see him.

The chances that anything would come of this letter may have seemed pretty slender to Mrs. Mauzey, but the answer from Clarence House was prompt, sympathetic and, as always, very much to the point. It told her that inquiries were being made to discover the best way to help her, and through the aid of the local British Consul the difficulties in the way of Mrs. Mauzey's return were smoothed away.

During the latter part of the Second World War Princess Elizabeth was a junior officer in Britain's Auxiliary Territorial Service, and this fact has often encouraged girls who served in this women's army auxiliary to write to the Princess about their personal problems.

SAW THE PARADE

One of them, Miss Frances Morris, who had been invalided out of the service with an injured back, wrote after the war that she was very anxious to see the Victory parade, but because of her injury was unable to stand for any length of time. "I thought perhaps you could help," she added. Again the Princess acted, with the result that on the day of the parade Miss Morris had a seat at a window in Park Lane, from which she was able to watch the procession in comfort.

Sometimes these personal letters appeal not so much to the Princess' compassion as to her sense of humour. One such letter arrived as the Princess was setting off with the Duke of Edinburgh for a State visit to Paris. It was from a schoolboy named Clifford Rouse, who said that he had left his camera at a Paris railway station on his way home from a holiday. He would be grateful if the Princess would call for it! "You are the only person I know who is going to Paris," the boy explained. Master Rouse got a letter back: "While Her Royal Highness doubts whether she herself will have an opportunity of bringing back your camera from Paris, she is making inquiries to see whether it can be restored to you by any means."

The Princess asked the British Embassy to assist, and thus it was that a resourceful schoolboy, who believed in aiming high, got his property back.

All the instances quoted here could be multiplied many times over, from which it will be seen that in this respect Princess Elizabeth's home has already become a sort of clearing house of human hopes and problems.

King George Presents Colors To Canadian Navy

Historic moment in the 1939 Royal visit to Victoria was when King George VI presented the colors to the local naval division. The presentation ceremony took place at Beacon Hill Park, and this picture Showt Lieut. James Hibbard, the color bearer, accepting the flag from His Majesty. With his back to the camera is Capt. Victor Brodeur, later Flag Officer of the Pacific Fleet.

Navymen Who Welcomed King And Queen At Victoria Are Still In Service

One of the most brilliant ceremonies in which the King and Queen took part during their 1939 visit was the presentation of His Majesty's colors to the Royal Canadian Navy at Beacon Hill Park.

It is interesting to note where all those who played a prominent role in this naval occasion are today.

Lt.-Cmd. E. P. Tisdall, who commanded the color guard, is now commanding officer of H.M.C.S. Ontario, with the rank of captain.

Lieut. J. C. Hibbard, who was in charge of the color party and received the colors from King George, is now a commodore in charge of naval personnel at Ottawa.

Lt.-Cmd. H. F. Pullen, who was in charge of the escort party, is now a commodore and in command of H.M.C. Stadacona at Halifax. He commanded the cruiser Ontario until recently.

Lt.-Cmd. A. C. Wurtele, was in command of companies lining the streets, is now retired with the rank of commander. He is a councillor in Esquimalt and recently caused quite a flutter by almost winning the provincial by-election in Esquimalt.

Lt.-Col. J. R. Kingham and Lt.-Col. Vincent McKenna, who commanded the two regiments which participated in the ceremonies, are both here. They participated in the Second World War as well as the First World War.

Former Prisoner Of War Looks After Royal Health

The Canadian doctor and nurse who have been accompanying Princess Elizabeth and the Duke of Edinburgh on the Royal tour, are Col. N. B. Crawford, M.B.E., of Ottawa and Winnipeg, assistant medical director at Army Headquarters, and F.O. Ella Beatrice Mannix of Meota, Sask., senior matron at the R.C.A.F. hospital at Rockcliffe.

Besides providing medical care for the Royal couple, they are responsible for medical service to other passengers on the Royal train and plane, and for reporters on the Royal train.

Col. Crawford, 45, was medical officer of the Winnipeg Grenadiers and later senior medical officer of the Hong Kong forces when they surrendered on Christmas Day, 1941, and was a Japanese prisoner-of-war for nearly four years.

He later returned to Japan to testify at the war crime trials and later took part in discussions at Geneva leading to revision of treaties concerning care and treatment of sick and wounded war prisoners.

Miss Mannix has logged more than 3,000 hours as a Canadian Pacific Airlines stewardess. She joined the R.C.A.F. in 1948. She was educated in Saskatoon and Edmonton.

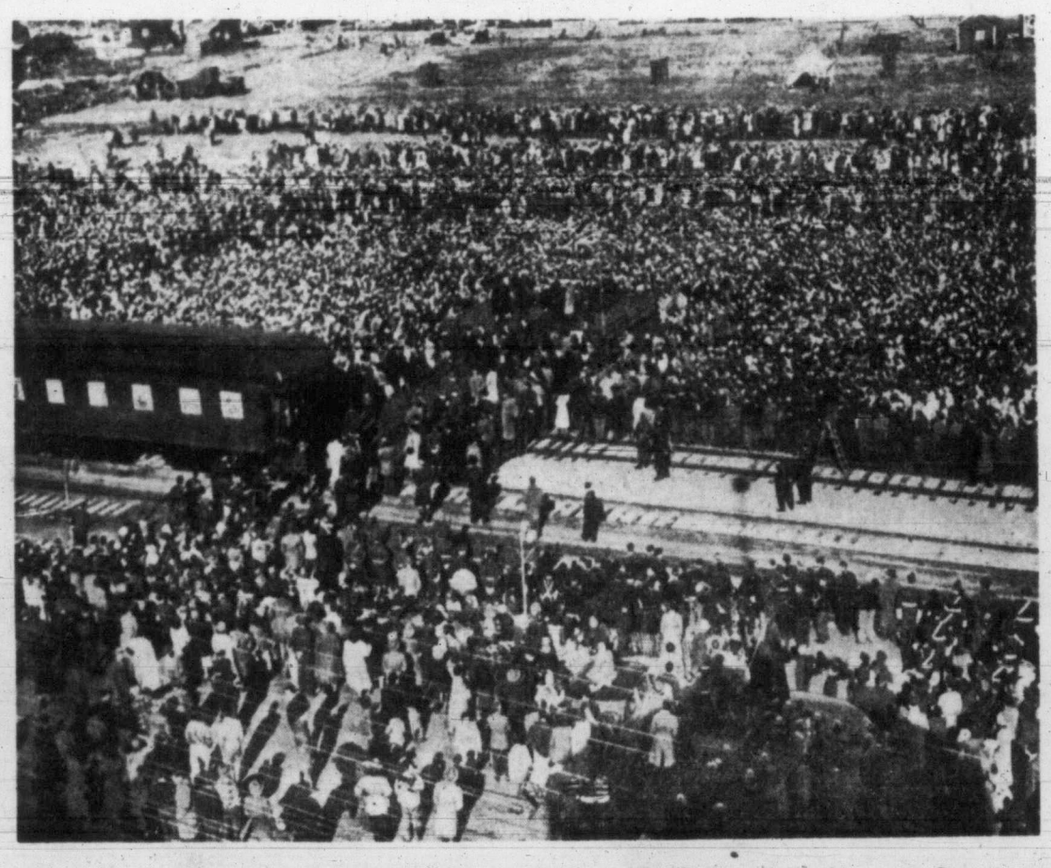

Ontario Cities Gave Young Couple Real Royal Welcome

Ontario cities vied with one another in extending a hearty welcome to the Duke and Duchess of Edinburgh even if, as at Cornwall (above) the Royal Train made only a short stop. In the fifteen minutes at Cornwall where 30,000 people gathered round the rail tracks, the Duke and Duchess broke from the official party to speak to war veterans, air cadets and service men gathered on the platform.

Princess, Duke To See Washington's City

Washington has been termed the most beautiful city in the United States. George Washington intended it to be.

The first president was responsible for the original plan for the city, on the left bank of the Potomac, 40 miles southwest of Baltimore. It was laid out in a regular pattern to the design of Maj. Pierre l'Enfant, a French engineer. It is dominated by the Capitol, home of the Congress.

Princess Elizabeth and her husband, the Duke of Edinburgh, nearing the end of their Canadian tour, will spend almost two full days in the capital of the United States. They arrive there by air from Montreal, late on Oct. 31 and leave early on Nov. 2 to pick up the tour of the Dominion where they left off. Then it's down to the maritimes.

The flight plan from Montreal to the only American city the Royal couple will visit has not been announced but it is likely that the 2½-hour flight from Montreal will be laid out so that the tourists will at least glimpse New York city. For what visitor to North America could resist the lure of Manhattan's towers, seen so clearly from the air?

In Washington, the Prince and Princess will be the guests of President and Mrs. Truman. They won't sleep in the White House for that is undergoing major repairs. Mr. and Mrs. Truman are staying across the street, at Blair House, and it is there that the Royal guests will be put up.

The President and Mrs. Truman will be on hand at National Airport when the Royal plane lands. The visitors will hardly be on the ground before being whisked to a reception at the Statler Hotel given by Washington press correspondents. At 8 p.m., they will be the guests of the Trumans at a dinner.

EDINBURGH BLUE

A Special Salute to H.R.H. The Duke of Edinburgh from the Men's Wear Stores of Victoria . . .

H.R.H. The Duke of Edinburgh

The visit of H.R.H. Princess Elizabeth and her Royal Consort, the Duke of Edinburgh to Victoria . . . will long be remembered by everyone.

These leading Men's Wear Stores of Victoria extend a most sincere, hearty and personal welcome to the Royal Couple.

H.R.H. the Duke of Edinburgh is recognized throughout the world as a well-dressed man . . . a leader of fashion . . . a style-maker for men.

EDINBURGH BLUE is the Canadian counterpart of the British Colour Council's "Commander Blue" and "Consort Blue" under the patronage of Princess Elizabeth.

EDINBURGH BLUE has won wide acceptance all across Canada as a must for the male wardrobe . . . and rightly so. A man is always well-dressed in blue for either business, casual or evening wear.

On the occasion of the Royal Visit . . . the following Men's Wear Stores in Victoria will be displaying EDINBURGH BLUE and complementary colors in suits, overcoats, shirts, hats, hose, neckwear and accessories.

Look for it . . . at these local Men's Wear Stores . . . excitingly new EDINBURGH BLUE.

STEP OUT IN BLUE
FOR THE MAN WHO WANTS THE FINEST
O. H. DORMAN LIMITED
Men's Clothing
1328 Douglas St. G 5311

IT'S BLUE AGAIN
SMARTLY TAILORED AND READY-MADE SUITS FOR MEN
Les Palmer Ltd.
1115 Douglas
714 View St.

YOUR STYLE CENTRE FOR EDINBURGH BLUE
Personalized Budget Plan for Your Convenience
CEC Fletcher's
MEN'S SHOP
755 Yates St.

CUSTOM-TAILORED IN BLUE
. . . The Ultimate in Edinburgh Blue Styling
Murdoch-Girard LIMITED
MEN'S WEAR
623 Yates Street
E 5811

TAILORED FOR YOU IN
BLUE
To Your Individual Taste
JOHN McMASTER CLOTHING
1012 Fort. Ladies' and Men's Fine Tailored Clothes. G 4712

WE GIVE YOU MONEY!
. . . yes TRADE-IN your old suit for a brand new one. Bring in your old one now for the HIGHEST TRADE-IN VALUE.
CHARLIE HOPE & CO.
1434 Government St. E 5212
Fine Ladies' and Gentlemen's Tailoring
Serving the Island for 60 Years

A MAN IS ALWAYS WELL-DRESSED IN BLUE